OUR FLAG SINCE 1892 · WHY CHANGE IT? ·

The Daily Colonist.

Vancouver Island's Leading Newspaper Since 1858

Sunny
(Details on Page 2)
★ ★ ★
Telephone
383-4111

No. 189–106th YEAR | VICTORIA, BRITISH COLUMBIA, FRIDAY, JULY 24, 1964 | *** | 10 CENTS DAILY 14 CENTS SUNDAY | 28 PAGES

Ontario Holdup

Two Suspects Picked Up; Hostage Safe

HUNTSVILLE, Ont. (UPI) — Ontario provincial police Thursday were holding two Connecticut men in connection with the abduction of a 21-year-old female bank teller and a daylight robbery in the Ottawa Valley town of Cobden.

They arrested Richard Bigelow and Douglas Olden, both from Connecticut, at the west end of Algonquin Park in the Muskoka area of the province.

The men put up no resistance when they were flagged down in their car by three Ontario provincial police constables.

Mrs. Ralph Millar, Cobden, Ont., was abducted during the robbery but was unharmed.

"They let me telephone my husband from a telephone booth in the park and told me I would be let go Friday."

The two men were expected to be transported to Pembroke later in the day.

THREATENED

Mrs. Millar, who is the mother of two young boys, said she was threatened several times, but unharmed.

She said she was grabbed by the arm and led from the bank when she refused to open the safe of the Bank of Nova Scotia branch shortly after lunch Thursday.

CAR DITCHED

The original getaway car, bearing Connecticut licence plates, was ditched on a farm a few miles west of Cobden. Mrs. Millar said they spent the afternoon hiding out in an old barn on the farm of John Holly.

When two policemen were spotted nearby, she said the bandits waited until they left, then forced Holly to turn over his car.

She said a knife was held at her throat and she was threatened with her life if she tried to summon police.

They drove west into Algonquin Park, she said, and midway through the car was stopped to permit her to telephone her husband.

HALTED BY POLICE

Mrs. Millar said it was only 20 minutes after the telephone call to her husband that provincial police halted the car at the west end of the park.

Const. Mel Inch waved the car down, and fellow Constables Frank Geell and William Edgar quickly moved in to make the arrest and seize the rifles.

During the robbery, bank accountant Miss Anne McWade was shot in the leg. She was reported in good condition from the wound.

$2,000,000 In Gems Monaco Loss

MONTE CARLO (UPI) — Five masked bandits firing machine guns and pistols raided a jewelry store near the Monte Carlo Casino Thursday and fled with jewels valued at about $2,000,000.

The robbers shot a policeman in the leg as they ran to escape in a pickup truck. Jewels worth about $400,000 were recovered in the vehicle when it was found abandoned on a side street later.

'Frugal Years' Rewarded

LOS ANGELES (UPI) — Mrs. Ednah Capron Thursday won a $16,000,000 property settlement, believed one of the largest divorce settlements ever, and a divorce decree from rancher George Capron, her husband of 55 years.

Property involved is mostly in valuable land near Laguna Beach and an $85,000 Newport Beach home. Mrs. Capron charged her husband made her live frugally for 55 years.

Capron signs away

Ordeal on Frigid B.C. River

TWO HUDDLE WEEK ON PLANE FLOATS

PRINCE RUPERT (CP)—Robert Gilroy and Max Portz faced certain death if they struck out in the glacier-fed waters of the Iskut River, so they huddled, drenched and bitterly cold, for eight days on the floats of their overturned Beaver aircraft.

In all that time they didn't have anything to eat and saw rescue aircraft fly past.

They told about it Thursday following their rescue. Gilroy spoke by telephone from Terrace, 95 miles inland from this north coast city and 200 miles south of the spot where their plane hit the river July 14.

TRIED FOR LANDING

The two prospectors were returning to their campsite at the junction of the Iskut and Inhini Rivers. They tried for a landing close to the site, trying to avoid the risk of taxiing around snags.

"We hit a mud bank," Gilroy said.

FLOATED DOWNSTREAM

The plane floated downstream stopped upside down on a sand bar. Gilroy, 39, and Portz, 48, clambered onto the floats and there they remained through almost continuous rain for eight days.

WATER FRIGID

The Iskut, which flows through the Alaska Panhandle about 65 miles northwest of Stewart, was about three-quarters of a mile wide, its water close to 30 degrees.

"It would have meant death in two minutes if we had tried to strike out for shore," he said. "We counted as many as 14 planes flying over. That was the worst part of it."

CAMP DESERTED

A search was sparked Tuesday after Terrace pilot Doug Chappel flew supplies into their camp, found it deserted and noted the last entry in their diary was July 14.

They were spotted Wednesday, picked up and flown to Terrace by way of a mining camp and Stewart.

HAD GOOD SLEEP

"We were given lots of fruit juice and we both slept a long time," said Gilroy.

Neither lost much weight but Portz, a native of Rossland, caught a regular airlines flight Thursday for Vancouver for treatment of exposure. Gilroy, who is from Vancouver, said he will head north again as soon as he can.

LBJ, Barry Meet Today

WASHINGTON (AP)—President Johnson will meet this afternoon with Senator Barry Goldwater, Republican presidential nominee, to discuss means of keeping the civil rights issue out of the 1964 presidential campaign.

Riots Go On

Wagner 'Too Late'

NEW YORK (AP) — White hecklers shouted epithets and threw eggs and garbage at a group of white and Negro pickets outside New York City's police headquarters Thursday night.

But no new outbreaks of violence were reported in Harlem or the Bedford-Stuyvesant section of Brooklyn as darkness fell on the city, wracked on the five previous nights by wild racial violence.

Negro leaders Thursday rejected Mayor Robert F. Wagner's blueprint for peace, and one condemned the police for "reckless and panicky violence" in suppressing the riots which have left one dead, 140 hurt, 478 arrested and 673 properties damaged.

TARGETS NOT HIT

The 200 pickets at Manhattan's police headquarters, representing the Congress Of Racial Equality, were protected from 300 white hecklers by police barriers.

The police, including six offi-

Continued on Page 2

Sad Day For Royalty

King Frederik of Denmark, left, is among royalty leaving Copenhagen church after funeral for Prince Axel, 75, king's uncle. With him are King Olav of Norway; King Gustav of Sweden, Queen Ingrid of Denmark, Queen Fabiola of Belgium and her husband, King Baudoin. Prince Axel headed Tahsis Company Ltd., with major B.C. holdings.—(AP)

Province to Get Its Bank 'One Way or Another'

VANCOUVER (CP) — Premier Bennett said Thursday night he is not trying to threaten Canada's Senate, but British Columbia is going to have a bank one way or another.

Returning from Ottawa where he testified before the Senate Banking Committee on application for a charter for a bank of British Columbia the premier told interviewers he is still confident that the bank will get a federal charter, despite the committee's action in postponing a decision.

GO IT ALONE

He said he based his confidence partly on a series of talks he had with MPs of various parties just before he left Ottawa.

But, the premier said, if for some reason the Senate does not approve the charter, B.C. will go into the finance business one way or another. One way might be through establishment of treasury branches, such as those in Alberta. Another would be through trust companies.

This, he conceded, "would be second best and it will not be the complete answer to making B.C. a major financial centre of Canada. But it is a partial answer.

'CAN'T SIT BY'

"We cannot sit idly by and let the people of our province continue to be held back."

The premier stressed that he was well-treated by the Senate committee.

"I am not finding fault with the Senate," he said.

★ ★ ★

Bennett

Laurentide Boss 'Surprised'

VANCOUVER (CP) — Peter Paul Saunders, president of Laurentide Finance Company, expressed surprise Thursday at a statement attributed to Premier Bennett that B.C. would go ahead with the Bank of British Columbia with or without parliamentary approval.

"I think he made a very good submission to Ottawa, but these things take time," he said.

"We've been there for several months—he only got there yesterday."

13 Nations

Sanctions Likely For Cuba

WASHINGTON (AP) — The American foreign ministers conference appeared ready Thursday to slap diplomatic and trade sanctions on Cuba.

After intensive closed-door negotiations on the wording of a proposed resolution calling for sanctions, at least 13 countries, the required two-thirds majority of the 19 voting countries, were reported ready to vote for the Venezuelan - requested sanctions.

SANCTIONS OPPOSED

Mexico and Chile oppose the sanctions and the positions of Uruguay and Bolivia were uncertain. These countries still have diplomatic relations with Cuba.

The stand of Argentina, one of the largest of Latin American countries, also was uncertain. But it is believed Argentina will support the majority.

NOT EFFECTIVE

Argentina told the conference Thursday morning the proposed sanctions against Cuba "are not and will not be effective."

At the afternoon session the United States introduced three resolutions aimed at tightening the isolation of Cuba.

MUTUAL SURVEILLANCE

One resolution called for all members of the Organization of American States to:

"Co-operate in the establishment of systems of air, sea and land surveillance in the waters off their coasts and along their land boundaries in order to detect clandestine movements of

Continued on Page 2

Hit-Run Car Kills Boy

PRINCE GEORGE (CP) — David John Moore, 2½, was killed Thursday when struck by a car whose driver failed to stop.

The tot's mother, Mrs. John Moore, found her son lying on the road where he had been playing with friends in the Austin subdivision just north of this north central city.

RCMP began a door-to-door canvass for witnesses to the mishap in an effort to get a description of the car involved.

Card Belongs to Young Communist League

Heart Belongs to Baptists

MOSCOW (UPI) — The religious yearnings of a 16-year-old girl in this atheistic nation drew special attention Thursday in a newspaper article entitled "The one who has gone astray."

Komsomolskaya Pravda, the newspaper of the Young Communist League, published a letter from Nina K., of the Urals city of Shelyabinsk, and added editorially that it was sure she was not lost to Communism.

"The fact is I don't believe in people," Nina K. wrote. "I am a Young Communist League member and I am 16 . . . I am a normal girl but at the same time I'm unusual. I'm a member of a sect.

★ ★ ★

"Yes, I'm a Baptist! Strange, isn't it?"

Nina went on, "Frankly, I don't consider myself a member of the Young Communist League. I have a Komsomol card . . . but my soul belongs to God.

"I don't want faraway towns and construction sites . . . for what do I need the new lands?" (These are the accepted goals of good Young Communist Leaguers.)

"Father was a drunkard and mother was sick and all my brothers and sisters were crying all the time. My schoolmates looked on me with contempt and pity," Nina K. wrote.

"But here at church people met me with warmth and care. They wore black, members of this sect . . . but they have and now I have too a great and pure belief—the belief in God. He will protect us.

"Let Komsomol members members pass me without greeting. Let them look upon me with contempt. Let them say behind my back the word they regard as an insult—Baptist.

"Let them. I don't need them . . . now I am praying . . . God is almighty," Nina said. "My brothers and sisters in God treat me very well. I believe them. And I believe God. Before, I thought people invented God to oppress each other and now I think you shouldn't invent God because he already exists.

★ ★ ★

"The only thing I don't know is what to do with my Komsomol card . . ."

In an editor's note the Communist newspaper said, "the very fact she wrote a letter to our newspaper shows this 16-year-old girl deeply feels the uncertainty of her position.

"The question of where she belongs is not yet decided and we are sure life itself will persuade her that religious dogmas are groundless . . ."

Faint Hope Remains Posties Won't Strike

LONDON (Reuters)—There was a glimmer of hope Thursday night that a country-wide strike by Britain's 123,000 postmen might be averted despite failure in last-minute attempts by the government to negotiate an agreement.

Further talks were scheduled today as the country's deliverers and sorters prepared to walk off their jobs at midnight Saturday night unless the government satisfies their wage demands.

Gunfire Flares Along Border

TEL AVIV, Jerusalem (Reuters) — A new flare-up on the Syria-Israel border was reported Thursday night. An Israeli army spokesman said Syrian fortified positions opened automatic fire on the Israeli frontier village of Almagor, near the point where the Jordan River flows in to the Sea of Galilee, and Israeli forces returned the fire.

DON'T MISS

Shamrocks Break Royal City Jinx —Page 10

★ ★ ★

Strike Reduced Forest Output —Page 17

★ ★ ★

Fishermen Win Prizes —Page 27

	Page
Bridge	23
Comics	16
Crossword	21
Financial News	6
Garden Notes	16
Social	15, 16
Sport	10, 11
Television	19
Theatres	26

Racial War

Toll Mounting In Singapore

SINGAPORE (AP)—The death toll in Singapore's Chinese-Malay racial riots rose to 19 Thursday and reports spread that mobs were still on the prowl in some areas.

The toll in wounded was 300 or more in the strife that first erupted Tuesday night during a Moslem Malay procession in honor of the prophet Mohammed.

Singapore state Premier Lee Kuan Yew blamed the battling on Malay extremists. He said here that the savage fighting between the minority Malays and the Chinese could signal the start of serious trouble for the multi-racial Malaysian Federation.

TROOPS IN

About 7,000 steel-helmeted police and combat-garbed troops were posted on the island state to prevent fresh outbreaks of racial rioting.

Malays in Singapore were advised to pray at home on Friday, mosque day for Moslems, because of the emergency.

Police broke up two ugly mobs Thursday night and arrested 100 curfew breakers, but the situation appeared greatly improved.

There was no immediate word on the circumstances of the 19th death. The toll had been 18 on Thursday night.

The country's prime minister, Tunku Abdul Rahman, is in Washington. He plans to go to Ottawa Monday for three days.

A communique issued in the U.S. capital Thursday night reaffirmed United States support for a free and independent Malaysia.

AID APPROVED

It said President Johnson had agreed to provide military training in the United States for Malaysian personnel and to consider promptly and sympathetically credit sales, under existing arrangements, of appropriate military equipment for the defence of Malaysia.

Border Guard Reaches Safety

EISENSTADT, Austria (Reuters)—A 21-year-old Hungarian border guard in full uniform escaped into Austria near Guessing, 45 miles south of here, police reported Thursday.

Names in the News

Victim Aids Law

VIRGINIA BEACH, Va. — Two "excellent" color photographs snapped by the victim in her hotel room led to the arrest of a sailor accused of strangling her, police say.

Police found a camera belonging to **Mrs. Phyllis Minnich**, 42, of Kingsport, Tenn., in a trash can.

Development of the film enabled police to identify navy airman **Dale John Celenza**, 21, of Philadelphia, who has been charged with homicide.

The woman's nude body was found Saturday in the motel room.

★ ★ ★

BRIDGETOWN, Barbados — **Milton Gregg**, VC, 72-year-old former Canadian Liberal cabinet minister, was married here Wednesday to **Mrs. Erica Deichmann** of Sussex, N.B., widow of Danish-born potter and artist **Kjeld Deichmann**.

★ ★ ★

CHICAGO — The wearer of a bottomless bathing suit has won acquittal in circuit court. Judge **Gordon B. Nash** dismissed charges against **Pieter Byhouwer**, who was arrested for allowing his 22-month-old son to romp in the altogether on a South Side beach. "How ridiculous can we get?" the judge asked.

★ ★ ★

LONDON — London reporters, interested in United States politics, telephoned candidate **Goldwater** about his policies. Those he outlined were parallel to those of British Labor Party leader **Harold Wilson**. Leonard Goldwater, 37, is a clothing manufacturer from Wigan and Labor candidate in the forthcoming general election.

★ ★ ★

Gregg

CANNES, France — **Marlene Dietrich** and **Zsa Zsa Gabor** tangled verbally at the Cannes Casino because Miss Gabor's personal photographer took pictures of Miss Dietrich. Miss Dietrich is singing at the Casino in a form-fitting gown with nearly transparent top. Her contract specifies no photographs during the show.

★ ★ ★

NEW YORK—**Arthur Murray** is stepping out of the dance studio business he started in the 1930s. He said that two franchises have purchased control of the cross-country chain for about $1,000,000.

★ ★ ★

LONDON — **Alexander Victor Paulet Montague**, 10th Earl of Sandwich, has announced he is giving up his title. He will be known as **Victor Montagu**. Lord Sandwich, 58, is reported anxious to return to the House of Commons.

★ ★ ★

MARTINEZ, Calif. — **Mrs. Magdalena Bensooter** was granted a divorce from her 80-year-old husband, **Virgil**, after she testified he sometimes took "girl friends to our senior citizens club."

★ ★ ★

HOLLYWOOD—**Kitty**, of Gunsmoke, is getting married. Announcement has been made Wednesday that actress **Amanda Blake** will wed Arizona cattleman **Jason Day** Aug. 15.

★ ★ ★

NEW YORK—**Dr. Harvey N. Lothringer** has been sentenced to a prison term of two to eight years for the 1962 abortion death and dismemberment of a Westchester girl, **Barbara Lofrumento**, 19.

★ ★ ★

WALLA WALLA, Wash. — A human skeleton believed to be 8,000 years old will be unearthed from a site near the confluence of the Palouse and Snake Rivers today, says a Washington State University archaeologist, **Dr. Richard Daugherty**.

Ship Calendar

NAVY

HMCS Qu'Appelle, Fraser, Mackenzie, Margaree return 9 a.m. Aug. 1.

HMCS Grilse, Beacon Hill, Antigonish, Sussexvale, New Glasgow, Jonquiere Ste. Therese, Stettler return 9 a.m. Aug. 21.

HMCS St. Croix arrives Aug. 28.

MERCHANT

Victoria—Demos and Alice, loading lumber for U.K.; Havkatt, lumber for South Africa.

Crofton—Yamakiku Maru, lumber for Japan.

Chemainus — Karnfanger, lumber for U.K. and continent; Nata.

Harmac — Jarosa, lumber for U.K.; Arthur Stove, lumber for U.S.

Nanaimo — Archandros, lumber for U.K.; General Artigas, lumber for South Africa; Koligrim, lumber for Australia.

Tahsis—Georgakis, lumber for U.K.; General Lim, lumber for Philippines.

Port Alberni — Javara and Steinton, lumber for Japan; David Salman, newsprint for U.S.; Sander and K. Hadjipateras, lumber for U.K.

Timber-Short Lands Scouring World For New Supplies

GENEVA, Switzerland (AP)—A massive increase in demand for timber is forcing European countries who once had large export surpluses to scour the world in search of new sources of supply.

A joint report published here by the United Nations economic commission for Europe and the Food and Agricultural Organization said the sharp acceleration in demand for wood could be of great benefit to underdeveloped countries, many of which have huge, untapped forests.

PULP, PAPER

A big increase in the use of wood for pulp and paper is one of the main factors in what the report calls "a quiet revolution" in the pattern of timber use in Europe.

By 1960 one-quarter of all wood used went into pulp and paper whereas at the end of the Second World War less than one-fifth of all timber was used for this purpose.

The demand for timber for other purposes has also risen sharply but not to the same extent, the report said.

In 1950 Europe was self-sufficient in timber supplies. By 1960 imports exceeded exports by some 20,000,000 cubic metres, worth about $750,000,000.

This year imports are expected to exceed $1,000,000,000.

Poor Brakes No Fault Of Driver

Magistrate William Ostler, dismissing a charge of faulty emergency brakes, ruled that a man who has had his car brakes checked and has paid for the work has every right to expect them to work properly.

Acquitted was John McAlister, 1237 Tattersal, who was charged after his parked car rolled down a hill and crashed into a house.

Police said the car was towed away to a garage, where the mechanic set the emergency brake but was able to push the car on level ground.

Mr. McAlister told the court he had $55 worth of work done on his car at his own garage three weeks ago and this work included brake servicing.

A mechanic who checked the car after the accident said Mr. McAlister had no way of knowing the brake was not working as the brake ratchet indicated it was in working order.

From Page 1

Wagner Too Late

cers on horses, kept the hecklers so far back that none of the eggs and refuse hurled by the hecklers reached the targets.

The pickets included several Protestant clergymen.

Earlier, the city director of CORE, Roy Innis, said his organization would remain non-violent "no matter what."

CORE had asked the police for protection for the pickets after a wild demonstration Wednesday night, when some 500 white teen-agers showered demonstrators with missiles and taunts.

A 22-year-old religion student, Maris Cakars, fasted on the city hall steps hoping for "peace through tranquillity."

"CALM, REASON"

A committee of 7,500 clergymen of all faiths called for sermons Sunday on "calm, reason and understanding."

Mayor Wagner's call for peace was termed too little, too late by Negro leaders. A few hours after the mayor's plea Wednesday night, some of the worst violence and looting broke out in Brooklyn.

During that violence, 600 young Negroes screaming "kill or be killed" raced through the Bedford - Stuyvesant section, smashing 200 store windows and looting the premises.

Police placed he five-day toll at: one man dead by gunfire; 110 persons, including 48 policemen, injured; 478 persons arrested, and 673 properties damaged.

Negro leaders said Wagner's peace appeal on radio and television Wednesday night was inadequate.

DEMANDS NOT MET

They said the mayor did not meet the Negroes' two chief demands:

1. Establishment of an impartial non-police board to review complaints of police brutality.

2. Suspension—at the least—of police Lieut. Thomas R. Gilligan, whose fatal shooting of a 15-year-old Negro boy—James Powell—last week sparked protests that mushroomed into the rioting.

A grand jury is investigating the shooting.

Opponents of a review board contend it would dilute police commissioner Michael J. Murphy's authority and inhibit police from their responsibilities in carrying out the law.

Continued from Page 1

Cuba Facing Sanctions

persons or any suspected movement of arms, munitions or implements of war from Cuba to any other part of the hemisphere."

A second U.S. resolution called for recognition of subversive action as an aggression under the terms of the inter-American treaty of reciprocal assistance.

The third resolution called on the free world nations to co-operate in hemispheric efforts to suspend trade with and economic assistance to Cuba.

None of the U.S. resolutions mentioned sanctions. But the United States earlier declared its support of the Venezuelan position calling for sanctions.

The American ministers are in conference to consider action against Cuba because of its efforts to overthrow the government of Venezuela.

Brazil and Argentina have been working to find a formula for condemnation of Cuba which will attract the widest possible support and avoid a serious split in the ranks of the OAS.

Colombia, Panama and Costa Rica, reflecting the Venezuelan position, have called for a mandatory break of diplomatic and trade relations.

Vancouver Legion Branch Raided Again for Bingo

VANCOUVER (CP)—Gambling squad detectives and uniform officers late Thursday swooped down on the Mount Pleasant branch of the Royal Canadian Legion in the second bingo raid on the premises in seven months.

Later charges of keeping a common gaming house were laid against the legion branch, secretary-manager Elmer MacDonald and the Mount Pleasant Memorial Community Co-Operative Association.

Some 500 men and women players were ordered by the police under Insp. J. S. Robertson to lay down their cards and leave the building. Police took their names and addresses as they filed out and got information about how much they had spent on bingo.

The raid came as gaming charges laid following a previous raid last December are still being argued in the courts.

INVEST in a BASEMENT

Double the floor area in your present home. Add more bedrooms, rec. room, workshop, etc. No Down Payment. Monthly Payments to suit your budget.

FOR INFORMATION PHONE ANYTIME 382-0549

BETTER BUILT CONTRACTORS
Specialists in Home Remodelling

CUMBERBIRCH
For Insurance

Ensign Motors Ltd.

Get set for summer with
LIFETIME GUARANTEED
CHRYCO TIRES

CHRYCO "Service"	CHRYCO "Super 100"	CHRYCO "Crown"
(670/15)	(600/13)	(650/13)
as low as $9.95	as low as $14.95	as low as $23.45
(tube type, blackwall)	(tubeless type, blackwall)	(tubeless type, whitewall)
	INSTALLATION FREE	INSTALLATION FREE

Trade now! We offer liberal trade-in allowance

LIFE-TIME GUARANTEE—All Chryco tires carry a life-time guarantee against all normal road hazards (except repairable punctures)—regardless of age, time, speeds or roads. Adjustments are based on tread depth and current prices at time of adjustments. Chryco tires are also guaranteed against defects in workmanship and material. This warranty is honoured by all Chrysler Canada Ltd. tire dealers.

Wheel Balancing 99¢ (PLUS WEIGHTS)

? SHOCKS SHOT ?

CHRYCO "ALL-MAKE" SHOCK ABSORBERS
as low as $5.99 and $6.49 each

CHRYCO SEAT BELTS $7.95 FRONT EACH

Chryco Seat Belt Retractors are available for cars equipped with seat belts—or can be installed with new Chryco Seat Belts.

ALL CHRYCO "ALL-MAKE" PARTS are backed by the Chryco National Warranty!

DRIVE IN AT THIS SIGN OF FAST, RELIABLE & TOP-QUALITY SERVICE—TODAY!

ALL-MAKE WHILE -U- WAIT SERVICE

SERVICE STATION

WIDE OPEN

7 DAYS A WEEK

8 am. to 11 p.m.

FREE Smoke Temple Glasses in 12-oz. or 8-oz. size on the purchase of $3.00 Worth of Texaco Gasoline.

FILL UP WITH TEXACO

AT

VICTORIA'S OLDEST-ESTABLISHED CHRYSLER - PLYMOUTH - VALIANT SALES AND SERVICE CENTRE

1061 YATES AT COOK

ENSIGN MOTORS LTD.

SWITCHBOARD: 386-2411

Your Good Health

Be a Good Hospital Visitor Don't Dwell on Friend's Ills

By JOSEPH MOLNER, MD

A reader has sent me a leaflet called How To Be a Good Visitor, meaning how to be a good hospital visitor, printed by the General Board of Education of the Methodist Church.

It consists of four clever cartoons, each with a paragraph of text, as follows:

DON'T PLAY DOCTOR. If your Aunt Aspidistra expired of something that sounds a lot like what's ailing the patient, save the diagnosis for the bridge club. Auntie may have died of old age. If the patient wants to tell you about his ailment, let him, but don't dwell on disease.

CANDY AIN'T ALWAYS DANDY. Gifts of food should have special hospital approval. Flowers are fine, but not in carload lots; a single odorless plant is better. Books and magazines are hardy perennials. Women welcome colognes and men like such chin-up gifts as shaving lotion.

TOBACCO MAY BE TABOO. Don't smoke unless it's all right with the hospital, with the patient you're visiting, and other patients close by. Even regular smokers may hate the smell of tobacco smoke when ill. Never smoke in the corridors. Alcohol is always out of order.

CURTAIN CALL. Exit on a helpful, hopeful note. Don't be a Gloomy Gus. Ask if there's a service you can render (mailing a letter, watering a lawn, making a phone call) or whether there's something you can bring back (a bathrobe, book, bed-jacket) the next time you visit.

It's first-class advice, and anything but stuffy.

★ ★ ★

Dear Dr. Molner: What about the probability of a woman bearing a deformed child if she has German measles (rubella) in the early months of pregnancy?—MRS. A.P.V.

If you have German measles in the first three, or perhaps even four, months of pregnancy, there is thoroughly established evidence that the risk of bearing a deformed baby is much greater than otherwise.

This does not mean that all women having German measles early in pregnancy will bear deformed babies. Nor does it mean that all those who DON'T have rubella at this time will necessarily have perfect babies.

★ ★ ★

Dear Dr. Molner: My two small children are near-sighted and must wear glasses. Can the problem be corrected by an operation? I am heartsick about this.—MRS. G.C.

Stop being heartsick. Wearing glasses may be a nuisance, but I would prefer for my children to have that trouble than a few hundred other things that some youngsters must put up with.

If you keep on feeling this way, you will transmit the idea to your children and make them resistant to the glasses. They'll be better off just taking the situation for granted and not feeling dramatically sorry for themselves.

The Weather

JULY 24, 1964

Sunny. A little warmer. Winds light. Thursday's precipitation, nil. Sunshine, 14 hours, 30 minutes. Recorded high and low at Victoria, 66 and 50. Today's forecast high and low, 70 and 52. Today's sunrise 5:38, sunset 9:02.

East Coast of Vancouver Island—Sunny. A little warmer. Winds light. Thursday's precipitation, nil. Recorded high and low at Nanaimo, 74 and 48. Today's forecast high and low, 75 and 52.

West Coast of Vancouver Island — Sunny, with a few cloudy periods. Little change in temperature. Winds light. Forecast high and low at Estevan Point, 62 and 52.

★ ★ ★

TIDES AT VICTORIA (Pacific Standard Time)

	Time H.M.	Ht. Ft.	Time H.M.	Ht. Ft.	Time H.M.	Ht. Ft.	Time H.M.	Ht. Ft.
24	00.11	8.6	08.06	1.1	19.04	8.1	21.00	7.8
25	00.48	8.6	08.39	1.1	19.27	7.9	21.37	7.7
26	01.17	8.4	10.14	1.2	19.49	7.8	22.22	7.4
27	01.51	8.1	10.51	1.6	20.06	7.7	23.15	7.1
28	02.30	7.7	11.27	2.1	19.54	7.7		
29	00.11	6.5	03.29	7.1	12.03	2.9	19.31	7.8
30	01.12	5.8	03.41	6.4	12.38	3.7	19.48	8.0
31	02.17	4.9	07.18	5.6	13.05	4.7	20.13	8.3

TIDES AT FULFORD HARBOUR (Pacific Standard Time)

	Time H.M.	Ht. Ft.	Time H.M.	Ht. Ft.	Time H.M.	Ht. Ft.	Time H.M.	Ht. Ft.
24	02.33	9.5	10.36	1.4	18.56	10.7	23.57	9.0
25	03.19	9.4	11.08	1.5	19.24	10.7		
26	00.26	8.8	04.04	2.4	11.43	1.4	19.49	10.7
27	01.11	8.5	04.54	3.2	12.22	1.8	20.13	10.7
28	01.50	8.0	05.38	3.8	12.56	2.5	20.39	10.7
29	02.36	7.3	06.56	4.3	13.36	3.4	21.08	10.8
30	03.30	6.4	08.22	7.9	14.15	4.6	21.28	10.8
31	04.21	5.3	10.05	7.6	14.58	5.9	21.54	10.8

TEMPERATURES

	Min.	Max.	Precip.
St. John's	44	46	.14
Halifax	53	65	.12
Montreal	61	78	--
Ottawa	63	84	--
Toronto	64	87	--
North Bay	63	86	--
Port Arthur	58	79	--
Kenora	49	90	--
Winnipeg	70	88	--
Brandon	69	83	--
The Pas	56	71	.68
Regina	62	72	.29
Saskatoon	56	71	.15
Prince Albert	51	70	.31
North Battleford	54	68	.14
Swift Current	55	74	--
Medicine Hat	53	78	--
Lethbridge	56	76	--
Calgary	50	73	.10
Edmonton	45	68	.18
Kimberley	38	75	.08
Crescent Valley	48	71	.16
Kamloops	52	76	--
Penticton	46	77	--
Vancouver	49	67	--
Prince Rupert	51	56	.02
Prince George	49	63	--
Whitehorse	49	60	--
Seattle	52	76	--
Portland	48	80	--
San Francisco	54	58	--
Los Angeles	62	72	--
Spokane	45	78	--
Chicago	69	82	--
New York	72	85	.08
Princeton	39	78	--

DAILY SAILINGS TO THE MAINLAND

For greater convenience and comfort – sail from downtown Nanaimo to downtown Vancouver on the luxuriously appointed Princess of Vancouver. And remember . . . *only on Canadian Pacific can you enjoy advance auto reservations and be sure of leaving on the sailing of your choice.*

Lv. Nanaimo	Lv. Vancouver
8:30 a.m.	4:45 a.m.
3:45 p.m.	12:00 noon
12:30 a.m.	8:30 p.m.

For free advance auto reservations phone: EV 5-7771

TRAVEL Canadian Pacific

Gilbey's describe how to garnish a dry martini

Some gins have rather strong flavouring. Others are utterly tasteless. Gilbey's London Dry has a *perfect balance* for the classic dry martini. A *dry* flavour that has been the international favourite since 1873. Quite a long time.

Since its invention the dry martini has always been graced with an olive. Very proper with the pit left in. Stuffed olives are acceptable, too.

This advertisement is not published or displayed by the Liquor Control Board or by the Government of British Columbia.

Entered Theatre

FBI Charges Three For Beating Negro

GREENWOOD, Miss. (UPI) — FBI agents made the first arrests under the new civil rights law Thursday when they jailed three local white men for allegedly beating a Negro because he entered a Greenwood theatre.

The three were identified as Willie Amon Belk, 47; his son, Jimmy Allen Belk, 19, and Sam Allen Shafter, Jr., 40, all of Greenwood and all employees of a plumbing company operated by the elder Belk.

Attorney-General Robert Kennedy and FBI Director J. Edgar Hoover announced the arrests from Washington.

AT VOTE REGISTRATION

They identified the Negro who was beaten as Silas McGhee, 21.

The alleged incident took place July 16, the same day Greenwood police jailed 111 integrationists for staging voter-registration demonstrations outside the courthouse.

* * *

Loaded Rifle Seized

NEW YORK (UPI) — Police raided a black nationalist headquarters in the heart of Harlem early Thursday and confiscated a loaded rifle and a cache of ammunition.

The raiding party also found two printing presses and a supply of posters bearing the picture of militant black nationalist Malcolm X, a defector from the Black Muslim movement.

No arrests were made. The raiding party was acting on a tip supplied by a New York newspaper.

Creditistes Lose Bid For Loan Amendment

OTTAWA (CP) — The Commons Thursday night rejected by a vote of 98 to 12 a Creditiste amendment to the government's bill to guarantee bank loans to university students.

The amendment would have required the federal government to allow Quebec a tax abatement for not participating in the plan instead of giving the province a cash settlement in lieu of the interest payments on the loans it will make in the other provinces.

Four Quebec Progressive Conservatives—Leon Balcer (Trois Rivieres), Louis-Joseph Pigeon (Joliette - l'Assomption - Montcalm), Howard Grafftey (Brome-Missisquoi) and Clement Vincent (Nicolet-Yamaska)—sided with eight Creditistes in favor of the amendment.

Three other Quebec Conservatives—Paul Martineau (Pontiac-Temiscamingue), Remi Paul (Berthier - Maskinonge - Delanaudiere) and Gerard Ouellet (Rimouski)—abstained.

Finance Minister Gordon said the amount of cash involved, about $700,000, was too small to make a tax abatement practical.

He said the arithmetic of Gilles Gregoire (Creditiste—Lapointe), mover of the amendment, was "as screwy as it could be."

New Dispute Over Doctor

CLEVELAND, Ohio (UPI) — Dr. Samuel Sheppard and his blonde German pen-pal bride of six days came to his home city Thursday for a "normal life" and immediately touched off a controversy by appearing on a television program.

Comedian Henry Morgan refused to go on the program as scheduled after hearing Dr. Sam describe his 10 years in prison for the murder of his wife as "hell, pure hell."

"I think it was nauseating," Morgan said. "Why should he be treated as a citizen?

"He said, he sat around in prison thinking about broads. I wonder if he ever thought about his wife who was murdered."

De Gaulle

* * *

De Gaulle Opposes 'Two-Camp' System

PARIS (Reuters) — President Charles de Gaulle hit out at U.S. involvement in Southeast Asia, Europe and in the field of nuclear disarmament during a giant press conference here Thursday.

For Southeast Asia, de Gaulle advocated neutralism, a stand which has previously been opposed by the United States.

On Europe, the French leader called for the continent to run its own affairs because "the reasons for subordination to America are disappearing one by one."

He told a questioner that "the division of the world into two camps led by Washington and Moscow no longer fits in with the new situation in the world."

On nuclear disarmament, de Gaulle described as "an improbable hypothesis" the hope that Russia and the United States would agree mutually to the disarmament of their nuclear strike power.

"The vain and interminable discussions at Geneva stem from this hypothesis," he said.

De Gaulle was speaking to 900 reporters as well as diplomats and other foreign visitors in the ballroom of the Elysee Presidential Palace.

Dealing with the crisis in Southeast Asia, de Gaulle called for a conference of all interested powers to meet the problem.

Red Rocket Silent

* * * * * *

Venus Shot Should Be There

By ROBERT C. TOTH

WASHINGTON (LAT) — The success of the Russian Venus rocket, expected to come close to or possibly hit that planet this week, is in doubt.

Moscow's silence on its Zond 1 rocket has led to speculation among U.S. officials here that something went wrong with its instruments or radio transmitter.

Their calculations indicated that the spacecraft should have reached the cloud-covered Venus Monday or shortly thereafter, following nearly four months en route.

Two mid-course guidance corrections were expected by U.S. scientists to take the spacecraft considerably closer than the 22,000 miles at which the highly successful U.S. probe, Mariner, by-passed the cloud-covered planet last December.

Some officials here figured the probe would come within 10,000 miles of Venus, while others still gave it a chance of impacting the planet's 800 - degree fahrenheit surface.

There remains the possibility that the Soviet craft unlike the U.S. Mariner, will store any information it collects and wait until it returns to earth's vicinity before transmitting back the data.

Britain's Joddrell Bank radio telescope has been trying to track the Russian vehicle for about a week, without success.

Bodies Found In Car Trunk

QUINCY, Mass. (UPI) — The bodies of two men were found Thursday stuffed in the trunk of a parked car.

Police sought to determine whether the bodies were those of two missing Rhode Island men.

DISCOUNT PRICING
Compare Values at
TELMAC
NO MONEY DOWN

WE HAVE TOO MANY 8-mm. 35-mm.
NEW and USED CAMERAS!!
THEY'LL JUST HAVE TO GO . . .
Kodak Electric Zoom 8 (New) Reg. $196.90 $159.95
Kodak Fun Saver Kit 8-mm. (New) Reg. $24.75 $17.95
Pentex Preset f2.2 (Used) Reg. $95.00 $75.00
Rolleflex (New) Reg. $273.00 $219.00
VICTORIA PHOTO SUPPLY LTD.
1015 DOUGLAS STREET 385-3458
Also at MAYFAIR CAMERAS—383-9922
(Your Mortifee Munshaw Dealer)

A rose is a rose but is a diamond a diamond?

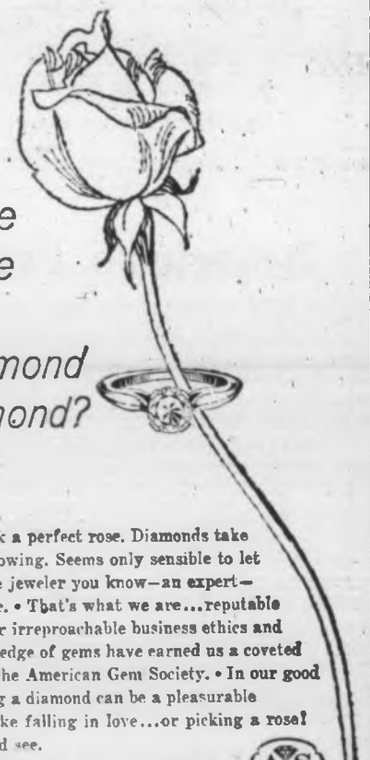

It's easy to pick a perfect rose. Diamonds take a lot more knowing. Seems only sensible to let the most reputable jeweler you know—an expert—help you choose. • That's what we are...reputable experts. Our irreproachable business ethics and outstanding knowledge of gems have earned us a coveted membership in the American Gem Society. • In our good company choosing a diamond can be a pleasurable experience...like falling in love...or picking a rose! Come in and see.
MEMBER AMERICAN GEM SOCIETY
OPEN FRIDAY TILL 9
F. W. Francis
LIMITED
JEWELLERS
Kitty-Corner from the Bay
1684 DOUGLAS STREET PHONE E 4-7611

FOR SALE
BLASTED ROCK FILL
MUTUAL EQUIPMENT RENTALS
386-6155

ONE-DAY EXCURSION
Cruise Through the Scenic San Juan Islands
Spend a Delightful Day Aboard
Continuous Meal Service — Take Your Camera
Daily Through September 8th, 1964
Lv. Victoria Coach Lines 10:15 a.m.
Lv. Sidney Washington State Ferries 11:20 a.m.
Ar. Sidney Washington State Ferries 5:00 p.m.
Ar. Victoria Coach Lines 5:50 p.m.
Adults $5.45 Children $2.75
(Ferry Fare only — Excursion — Adults $4.00 Children $2.00)
Regular Service — From Sidney — Ample Space
DAILY 7:00 a.m. — 11:20 a.m. — 3:00 p.m. — 5:20 p.m.
BLANEY'S TRAVEL SERVICE LTD.
920 DOUGLAS STREET 382-7254

29 GREAT WHISKIES IN ONE BRAND...

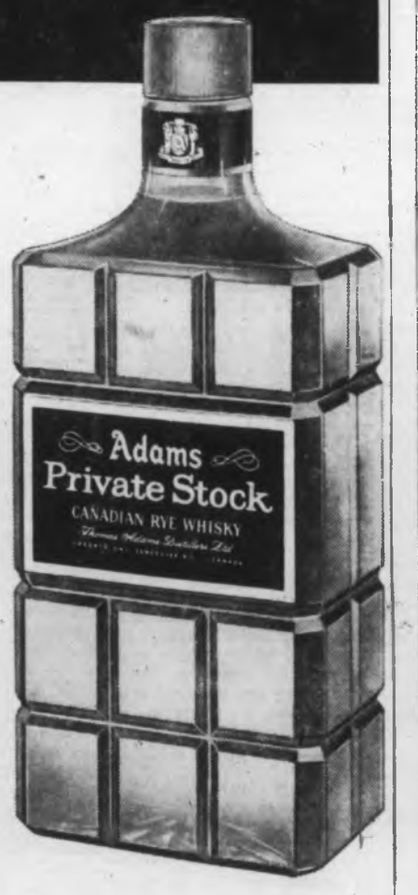

Years ago Adams distilled 29 great whiskies, each with its own distinctive characteristics, and then aged them in special oak casks. Now, Adams has "married" these 29 rare whiskies to create the superb flavour of Adams Private Stock. This custom blend is presented in its crystal decanter.

GUARANTEED 29 WHISKIES

Private Stock
Adams CUSTOM BLENDED CANADIAN RYE WHISKY

This advertisement is not published or displayed by the Liquor Control Board or by the Government of British Columbia

CRAVEN "A" FILTERS BEST
for good taste in smoking!

Have you noticed how many people are changing to Canada's most advanced cigarette. There is a good reason. CRAVEN "A" filters best for good taste in smoking.

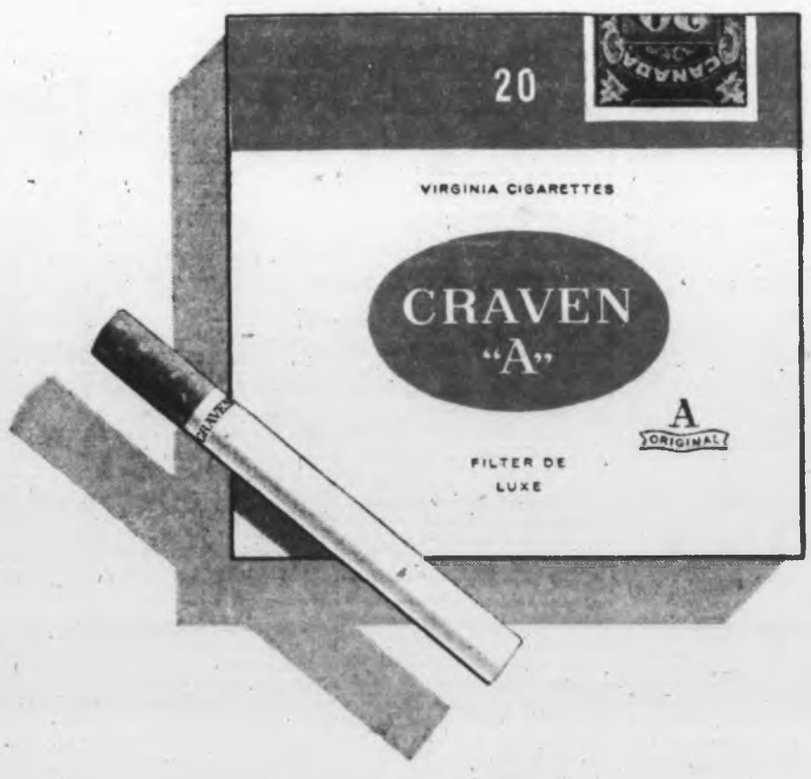

The original "A" cigarette.

a premium brand at regular price

The Daily Colonist.

"An Independent Newspaper The Organ of No Clique or Party"

1858 Published every morning except Monday by the Colonist Publishing Ltd. at 2631 Douglas Street, Victoria, B.C. Authorized as second class mail by the Post Office Department, Ottawa, and for payment of postage in cash. Member Audit Bureau of Circulations 1964

RICHARD BOWER, Editor-in-Chief

America's Problem

NOT THE LEAST of the many contributory causes to the recent outbreak of racial riots throughout the United States is the fact that a considerable number of American Negroes have been led to believe that equality of civil rights can now only be achieved for their people through violent means.

Though this attitude is the very antithesis of the policy advocated by the majority of responsible Negro leaders and their followers, it is one which must not only be accepted but understood if it is to be changed.

The United States is not the first nation to be faced with such problems—nor will it be the last. Canadians, for instance, should not forget that the British Commonwealth, of which they are part, has been almost continually involved in similar predicaments for the past thirty years or more.

Canadians might also remember that freedom, or at least equality of civil rights, was granted to many of their Commonwealth fellow-members only after considerable blood had been shed. To recall that this was so, should not, of course, offer any condonation of the employment of such methods to attain the objective.

Rather should it go to point up that the quality of patience is a limited thing which can only be stretched so far before it breaks. It can only be assumed that this breaking point has now been reached by the America Negro—as it had earlier been reached by countless millions of Africans and Asians in the Commonwealth.

Certainly many of the Commonwealth African and Asian nations have gone through a similar phase—a phase when reason is abandoned—a phase when promises seemed but meaningless words—a phase when physical violence seemed all that was left to impress upon the civil administration the needs and desires of the people.

That such a course was followed at all seemed in those frequently troubled times nothing less than a major indictment of the very ideals under which we have chosen to govern and be governed.

In these days of comparative calm within the Commonwealth it may be said of those Commonwealth citizens who sought their liberty and rights through such means that they could have attained the same goal without violence, as indeed, many others have.

But it may also be said that this could—and can—happen only when men of good will and possessed of sound knowledge of each other's problems and ambitions are prepared to act in unison for the common good.

In this the United States is fortunate in that it has many men of both races well qualified to tackle the job. Further on its credit side is the fact that Americans in the main—be they black or white—are law-abiding citizens dedicated to the democratic way of life and its principle of extending justice and freedom to all men regardless of race, color or creed.

Because of this the United States will not only find a solution to its present difficulties but will emerge from them a stronger and more mature nation. Meanwhile it behooves the Western world—including Canada—to resist the temptation to interfere with pious statements and gratuitous advice.

Winter Works

BY A NEW RULING reducing its share of labor costs in community winter works undertakings, the British Columbia government has dealt the municipalities of the province a serious blow, according to Alderman Toone. Presumably in many cases the councils will simply not be able to carry out in full the programs they have adopted; if they do, they will have to find—somehow—more money.

Ottawa pays 50 cents of the labor bill on these special projects. Previously the province has paid the other half in the case of men who, before being hired, have been on welfare assistance for three months; otherwise it has paid a quarter and the local taxpayers a quarter. Now it will eliminate this latter arrangement, bearing only its 50 per cent of the cost for workers taken from the ranks of welfare recipients.

The hitch here, from the municipal view, is that there may be very few usefully employable men who have spent three months or more dependent on public aid and unable to find work. Alderman Toone says about nine would have been eligible last year.

Essentially the question comes down to whether the provincial government has a responsibility, such as the federal government has assumed, to help to create additional seasonal employment generally through subsidization of special work at the municipal level, or whether it should be concerned only with promoting employment for a relatively few able-bodied men at or near the bottom of the labor market and thus removing them from direct public aid. (And, to be fair, from the danger of becoming habituated to this existence.)

The way to look at it surely is that every additional job in the off-season, no matter who gets it, is one more man off the list ahead of those less qualified, and moreover is of benefit throughout the whole economy. Every earner helps employ others. In this light the province would seem to be skimping on its proper part in the winter-works endeavor, and the municipalities, let down in their expectations, to have good grounds for protest.

Invisible But There

THERE IS A MAXIM about people who live in glass houses but it is being given a new twist.

The use of see-through building material is spreading to enliven the social scene, for business and home amenity as well as for aesthetic value. Where once a shop, office or other establishment was encased in brick or stone with only a narrow opening to reveal its content, now walls are becoming wide open to the passing gaze. It is a development that lends a spacious air to premises and is attractive to boot.

Apartments and homes are also adopting glass as a fundamental decor, with doors and walls of the same seemingly invisible structure. But there are pitfalls.

People are being warned that since glass unless streaked with dust doesn't betray its presence they are apt to walk through it with unpleasant consequences. Already numerous accidents are reported from areas where the door or wall, although not seen, isn't thereby physically to be ignored.

To derive the full beneficial pleasure of living behind glass, therefore, it looks as though a new safety habit will be advisable—that of making one's approach with the hand held well out in front.

"Off they go—another load of little postcards saying we're having a wonderful time and which won't arrive until long after we're home."

London Express Service.

Thinking Aloud

". . . of shoes, and ships, and sealing wax . . ."

By TOM TAYLOR

YOU would be shocked if I summoned a vision of Father Nicholas and said that one of his henchmen, suitably attired in the familiar red suit, was about to come to town.

He'll come soon enough, you'd growl, with the Christmas chores abruptly thrust to mind. Which he will, and he has no business to arrive before we've even had summer.

Yet a herald of winter was in town this week, although probably he doesn't think of himself in that light. Not, I fancy, that he'd care.

But if an image is to attach to persons then winter can't be left out of the reckoning of Mr. George (Punch) Imlach, a gentleman I have never met but who indubitably bespeaks this doleful season of the year.

* * *

Is he not a hockey impressario of the first rank? And does not hockey immediately associate itself with ice and snow? Granted that normally the ice in Victoria is confined indoors and the snow is oft either happily absent or of small portion, but . . .

The weather gods have been so unkind this year that one looks ahead with fear and trembling. Have they forsaken us altogether?

For never in all my born days have so many of my pals been so disgruntled as they have been this alleged heyday of 1964 in the fairest isle in the Western Hemisphere.

No wonder a writer on this page a few days ago wondered where Victoria's summer had been spending the summer.

I wouldn't add to the current period of discontent but even the dictionary has been led astray. What does it say of the second season of the year? Why, the "hot" season!

* * *

And here it is, with nothing but a minus to mark against traditional sunny months of long standing, that a precursor to whom winter must be a supreme delight comes to organize us for its onrush.

It ain't fair. He destroys whatever lingering hope remains that the gods have time yet to make ample restitution. He invokes thoughts of red underwear.

Mind you, I suppose Mr. Imlach could be viewed as a kind of Santa Claus and therefore not unwelcome. The hockey fans may think so even while grumbling at Mr. Mackie, an innocent caught up himself in the vagaries of climatic inclemency.

Mr. Imlach is giving us a hockey team and thus the promise of joy and excitement unbounded, providing of course we pay up at the box office. So maybe he is to be regarded as a benefactor.

* * *

But, judged by the pattern of present unseasonable days, he is disturbing. Already the shades of night, as it were, have been draped before us by the football Lions, gearing themselves for the fall that so soon may usher in the winter.

And that seems to twist the calendar upside down, the calendar which proclaims daily that by all the laws of the Medes and Persians we are in the middle of summer.

Hope springs eternal, however, as the poets are fond of saying. Maybe there will be cause come December and January to wonder where Victoria's winter is spending the winter.

And that couldn't hurt Mr. Imlach or his local Maple Leafs, who perform their wintry calisthenics inside a nice warm building.

Indeed it should cheer his heart, as well as those currently broken by the unfeeling dispensation of summer fate.

Ottawa Offbeat

A Possible Turning of the Tide

By RICHARD JACKSON, Colonist Ottawa Bureau

SOMETHING happened in Parliament the other day that just might turn out to have been a political watershed.

It was just a sentence, but it could be the first faint signal of a coming shift in the parliamentary wind.

It came from New Democratic Leader T. C. "Tommy" Douglas in the form of a question:

Were not, he asked, worriedly, the United Nations and Canada "being played for a sucker" in Cyprus?

Those were his words, the "jargon of the street," as he conceded. And that he should use such a phrase, "played for a sucker," was clear indication of his deep doubt and concern.

* * *

Had the question been asked by a Conservative, or even one of the more down-to-earth practical politicians of the Liberal backbench who long have suspected that perhaps our own domestic affairs might be at least as important as the questionable business of global do-gooding, the House would have skipped over it, shrugging.

But that it should be asked by the New Democrats who, with the "professors" among the Liberals so often seem to think it is so much better to do good among strangers abroad than it is among their own people at home—well, it was at least, startling.

Conservative Leader Diefenbaker went along with Mr. Douglas: If Canadians weren't being played for "suckers," they at least were playing "Santa Claus."

What, actually, is the score, financially, of what some of the more hard-boiled cynics of Parliament like to call "world saving?"

It comes under two heads:

1. Foreign aid, for which Prime Minister Pearson recently announced, $190,000,000 was being budgeted this year.

2. United Nations peace-keeping assignments, which, Parliament has been told, are running Canada an annual $18,000,000.

Currently, Canada is involved in eight UN peace operations: India and Pakistan, Palestine, Yemen, Lebanon, West New Guinea, Cyprus and Korea, having just finished with the Congo. (Forgot about Korea, eh? That's been going on since 1953 and it costs an annual $20,000 just to keep one officer and an NCO there.)

Why does Canada, at best only a small or middle power, do it?

* * *

Well, Senator Grattan O'Leary had a word to say on that not long ago in the Senate:

"It is false and phony national pride. We are attempting to take over areas all over the world which, whatever it may say for our good intentions, tells very little about our realism and good sense."

One of the reasons, he said, for this expensive do-gooding—add the $59,000,000 it takes to run the external affairs department to the $190,000,000 in foreign aid and the $18,000,000 in UN peace-keeping and you get a grand $267,000,000 total—was plain and simple conceit.

The $267,000,000 was the price Canadians paid, he suggested, in "ministering to the petty vanity of certain people who strut their little hour of glory in this country in the field of foreign affairs."

So who's right? The "professors" who currently wield the power in the federal government, or the practical politicians?

* * *

Item: Speaking of Canadian involvement abroad, Carleton University Professor Dr. Douglas Anglin, on his return from an assignment in Nigeria, declared publicly in a speech his "deep concern with the extent of corruption in high places. Fat salaries, kickbacks, big houses and cars, all are the benefits of foreign aid."

Item: Dr. Claude H. Vipond of Oshawa, on his return from an external affairs department mission to Ceylon, revealed that "the Sultan of Pahang was building a $2,500,000 pleasure palace while trucks repairing roads on his estate were foreign aid gifts from Canada."

Item: George Chatterton, Conservative MP for Esquimalt-Saanich, is still rather bemused to recall how at a Geneva conference Ghana's Kwame Nkrumah eased into a Cadillac limousine while the entire Canadian delegation jammed itself into a Volkswagen station-wagon.

Item: Walk into the delegates' dining room at the UN any, in this case really, "high" noon, and find the tables of many representatives of some of the African states completely encircled by wine buckets.

Item: Harold Winch, NDP MP, on his return from a mission to Nigeria, declared in the Commons that foreign aid was going to "provide mansions, chauffered limousines and luxury living for a few potentates."

* * *

And now, of all people, Tommy Douglas is wondering if Canadians aren't being "played for suckers."

It could be the turning of the foreign aid tide.

Stop-and-Frisk and No-Knock

Abrogation of Rights

By SHAUN HERRON

THEY'RE going to have some fun in New York for a while, now that the state has its stop-and-frisk and the no-knock laws.

In rough, the stop-and-frisk law authorizes the police to stop and search anyone they think may have committed a crime, is in the act of doing so or intends to do so.

The no-knock law allows the police to go to a judge and get permission to break into premises without ceremony, if the police believe evidence could be destroyed or a suspect escape while doors are knocked and warrants presented. Any door or window will do.

A great many people in the state are far from happy about it and it seems likely that the law will soon be tested in the courts.

* * *

These laws are, of course, efforts to help the police in their losing war with criminals. Crime registered another substantial increase over the past year in the United States and the forces of law and order are obviously unable to contain the advance. They have been crying for some abrogation of the rights of the innocent in order that they may capture and convict the guilty.

The public shares police concern, but not at the expense of their own free movement when and how it pleases them to move.

And freedom to move without let or hindrance must not be as readily assumed as it at one time was. In Los Angeles, for example, Aldous Huxley and his wife once went for a small hours stroll down a suburban street on a hot night and were taken to the police station because policemen in Los Angeles found it difficult to believe an innocent pair would be out walking, and of all times, at night.

* * *

A neighbor of mine was held all night in a New Hampshire police station because she was driving through a town at 2 a.m. and, most improbable of all, was driving alone. The explanation that she couldn't sleep and came out for air, provoked an interrogation that lasted until 6 a.m. During this time she was not allowed to telephone anyone, and a substantial measure of the questioning was of an insulting and impertinent nature about her personal life.

I have known a parsonage to be raided in a Canadian city because of a malicious tip to the police that its basement was stacked with arms, ammunition and bootleg liquor. One of the things that bothers some New Yorkers about the No-Knock law is the prospect of unleashing the practical joker or the malignant neighbor as an anonymous police telephone tipper. One man put it to me this way: "All some malicious guy has to do now, say after a jail break, or when a big hunt is on, is to tip the police that one of the criminals is holed up in my house, and they can break my door down."

It is not altogether improbable. There are a fair number of people in every city who keep their neighbors busy rejecting merchandise, sending away taxis and refusing flowers somebody has ordered for them by telephone. This new law enlarges their scope.

Part of the alarm people express about the new laws has its roots in their view of the police. It has deeper roots, of course, for it raises genuine concern about the proper safeguards to which every citizen is entitled. But with this goes a generally unflattering assessment of police capacity to use the law wisely or even avoid its abuse.

There are excellent police forces in the United States, but the only one whose integrity is universally unquestioned is the FBI. I have been unable to discover anyone of my acquaintance who feels enough confidence in the police to entrust them with the powers they now have in the state of New York.

Apart from questions relating to the intelligence and discretion of the man on the beat, a more immediate question is the capacity of the police to keep their heads under pressure, if such sweeping powers are in their hands. (Some of the men on the beat say they won't risk using them at all.)

* * *

"Suppose," says my New Yorker, "they are under public or political pressure to clean up some situation with which they have had no success—I'm inclined to believe that with these powers they would now soon be bullying whole neighborhoods in frantic effort to turn something up."

"Mind you," he says, "this sort of argument is not the fundamental one. It comes to mind because our police are not always our pride and joy."

The police explain that the law requires them to have some reasonable grounds for action, but when they say: "such as a description of a man, 5 feet 10 inches, heavily built, and dark" who has assaulted someone, the nervous public replies that a lot of them are male, 5 feet 10 inches, heavily built and dark and they may want to walk on a hot night without police interference, as formerly was their unquestioned right.

The nervous and angry among the public say also that the sort of example the police have given to illustrate their new powers, doesn't begin to describe the uses to which officers may legally put them.

* * *

It would indeed be trying to be burst in upon in the midst of one's legitimate, domestic felicities and this alone is enough to make New Yorkers determined to challenge in the courts what they regard as a breach of their constitutional rights.

The laws should not be on the books too long. An American's home is his castle too.

The Minus Man

Tasteless Existence

By CASSANDRA from London

FROM the United States comes news that the huge mail-order firm of Sears Roebuck is now marketing the stingless bee.

This is part of a trend that has fascinated me for some time and I have watched the possibilities and commented in the past on such things as safety dynamite that cannot explode and non-inflammable coal produced to minimize the risk of fire.

The scope in this field is enormous and its ultimate purpose is to reduce humanity to the status of the Lesser Spleenwort. It is the wet damp vegetable world of The Minus Man.

It encompasses the life of the rose without a thorn; the battle without the bang; the booze-up without the hangover (note the current popularity of odorless vodka which means you can get crocked without the smell of the Volga boatmen whooping it up after a night out at Nizhny-Novgorod); love without children and coffee without caffeine.

It is the blade without a cutting edge; the quarrel without a hard word; the deep end where you can always touch the bottom; old age without a wrinkle; anger without a frown and measles without spots.

Mr. Russell Baker, writing from Washington on this theme of life that has no shape, no taste, no smell and no feel, has some eloquent words on the Minus Man of the Nothing Generation in the Non-Age.

He sees men with faces that do not grow beards, having painless toothache, living in a no-down-payment house.

On the television this all too serene creature watches non-actors performing non-dramas about non-people absorbing advertisements that tell him how to take the misery out of washing day.

He even consorts with girls who wear the topless evening gown which, as Mr. Russell Baker grimly observes, removes the last disturbing thread of curiosity from his dehydrated, shredded, filleted, sex-decontaminated existence.

The new Minus Man of 1964 is worse, I think, than George Orwell's 1984.

He learns French without tears, goes out into the snow without enduring the cold, touches nettles without suffering a rash, and has all the salt, mustard and pepper of life reduced into a harmless solution of tasteless distilled water.

Today In History

By The Canadian Press

The bloodiest battle of the War of 1812 was fought at Lundy's Lane, Ont., 150 years ago today—in 1814. Although neither side could claim victory, the battle checked the advance of invading American forces into Canada and forced their withdrawal to Fort Erie.

Out of fewer than 3,000 men, the defenders suffered 878 casualties with 84 killed, while the American loss was 171 killed of the total of 853 casualties.

1534—Jacques Cartier landed at the site of Gaspe, Que., and took possession of the land for France.

1847—Mormon leader Brigham Young approved the site of what later became Salt Lake City.

No Premature Action

OTHER than fighting tooth and nail against the proposed fare hike by the B.C. Hydro, the municipalities concerned should go no further at the present time.

The proposed hike in fares is a sterile act, a calculated coercive act designed to force premature action on the part of the municipalities, which it now seems to be achieving.

At the risk of being called an ostrich, I feel we should dig in and resist all or any attempts for the early conclusion of any "deals." The expiration of the transit franchises and the term of the present government will, in the normal course of events, closely follow one another. If the transfer of the transit system to the municipalities is as inevitable as some believe, then logically, as the two events draw ever closer, it is conceivable that inducements will grow greater. The sacrifice of a half-dozen seats, and mayhap the balance of power, which could happen, may prove too high a price to pay for unilateral arbitrary action.

H. SHERGOLD,
1977 Saltair Crescent.

* * *

'Corking'

In your July 5 issue you had an article about "corking" on the water. This is all very fine providing the water is perfectly calm, otherwise it's a bunch of hogwash and not worth the space and that just about sums it up. If in any real danger of drowning, except in a bathtub, it would probably be quite useless.

A. CATON,
Ottawa.

Our Readers' Views

* * *

To be considered for publication in whole or in part, letters must be on subjects of general interest, not more than 200 words in length, and, if signed with a pen-name, must be accompanied by the writer's name and address.

Medicare

I most fundamentally believe that neither Mr. Wood, myself nor any man has the "right" to proscribe the common liberties of any person in the honest and beneficial execution of his work. Most of us spend considerably more on the maintenance of our automobiles and on food than on medical care yet no one pretends that this therefore gives us the right to determine the form that these services will take.

For all of us the success of any medicare plan depends on careful financing and here too the doctors are much concerend. You may recall that in February, 1962, a Socialist MP in the British House of Commons asked the minister of health why the form which doctors submitted for the payment of maternity cases had increased from 20 items to nearly 50 and if this was likely to save a single life. The reply was that this reduced clerical work by saving correspondence and the most important part of the question was ignored.

There is already real concern over the shortage of university enrolment for medical training. Adopting a health care program to which the doctors are clearly opposed is a sure way of further reducing recruitment. Should the politicians push through an ill-advised scheme all of us will be the losers.

MICHAEL A. ROSS,
1070 Douglas St.

* * *

B.C. Bank

I wish to compliment Mr. Ian Street for his article entitled "B.C. needs its own financial heart." Surely the people of B.C. should stand together, no matter what their political affiliations may be, when anything is suggested by the present government, that will be to the benefit of our province.

Unfortunately, Ottawa being aware of our lack of united purpose, has in the past, ruled adversely to our disadvantage. I need only mention their lack of interest in our railroad and ferry needs to confirm this attitude.

The fact that the Liberals in opposition here are the only ones fighting the granting of the charter for the Bank of B.C. is a reflection of the attitude of the government at Ottawa, so it will require a united effort of the people of B.C. to overcome this obstacle. And to quote Mr. Street when he says, "at this vital stage in our development there is a need that we, the province, not the government, be in a position to at least compete with other financial centres," may we have this in mind when the chips are down.

E.L.G.

'Dangerous Millionaire Cowboy' Douglas-Home's Greatest Election Asset

British Tories Capitalize on Fear of Goldwater

By Colonist European Correspondent EDWIN ROTH, from London

As Sir Alec Douglas-Home watched on television how Barry Goldwater was nominated Republican presidential candidate in San Francisco, he lived through his happiest hour since he became Britain's prime minister.

In the British election shortly before the American election, Goldwater means innumerable votes for Douglas-Home—maybe even enough extra votes for a Conservative victory.

Through universal British fear and abhorrence of Goldwater, the GOP's presidential candidate has become the greatest election asset of the British Tories.

Britain's election campaign will be run on two questions:

- Which party distrusts America more?
- Which party distrusted America sooner?

The latest theoretical British election date would be November 17—two weeks after the U.S. election, but no British government wants November elections, because Britain's usual November weather creates a bad mood which would harm the government's chances.

And Douglas-Home now has tremendous political interest that on Britain's election day it should seem a strong possibility that Barry Goldwater will become president of the United States.

As British elections are always held on a Thursday—not by law, but for technical reasons—election day is now expected to be one of the four Thursdays in October. Exactly when will depend on American political developments. Douglas-Home still has many weeks before he must announce the date.

With its entire propaganda and through the many big British newspapers which are instruments of Tory policy, the British Conservative party will try to convince all British voters that Goldwater may win.

Tory propaganda will show Goldwater as a crazy, dangerous millionaire cowboy supported by fascists, fanatics, extremists, eccentrics and mad men.

* * *

The idea is that—with Goldwater in the White House—Britain must be ide by a solid, experienced statesman of international prestige, namely Sir Alec Douglas-Home, who was foreign secretary before becoming prime minister.

From now on, Tory propaganda will stress that only Douglas-Home could co-operate with Goldwater and perhaps influence him not to start nuclear war—while only bitter hostility is possible between Goldwater and Labor party leader Harold Wilson.

But as Goldwater and his supporters call themselves "conservative," the British Labor party organizers are now threatening to use this against Sir Alec Douglas-Home.

Their reply to the Conservatives' use of Goldwater will be to talk about an alliance between Goldwater and Douglas-Home—and to smear the British Tories with Goldwater's name, and Goldwater's extremist supporters.

* * *

Wilson's greatest political mistake was to reject the so-called independent British nuclear deterrent, and to suggest that Britain should rely on American nuclear weapons and the North Atlantic Treaty Organization.

This was a mistake long before Goldwater's nomination seemed possible, because most Britons like to feel they belong to a first-rate nuclear power.

From now on, the British Tories' most important election question will be: "Could you rely on Goldwater to defend Britain?" After everything millions of Britons saw and herd of the Republican convention—the nomination speeches and the wild demonstration for Goldwater were televized "live" throughout Britain over the Telstar satellite—this question is immensely effective.

* * *

On British television, Harold Wilson has already asked the counter-question: "If you cannot rely on the American alliance because of Goldwater, how can you rely on him to supply the Polaris submarines which form the basis of Conservative defence policy?"

But this is a technical question—and all British elections are decided by the least intelligent, the least sophisticated, and the least informed voters. These decisive voters understand no technical details, and don't know that at present Britain has no independent British nuclear deterrent.

* * *

Harold Wilson has rejected the NATO multilateral nuclear force because it would give West Germany nuclear weapons. But from now on, British Tory propaganda will keep recalling that Goldwater told the West German news magazine, Der Spiegel, he would prefer a strong American-German alliance to an alliance between the United States and all European NATO members.

Most important in all British elections are not the big meetings and not the political television programs, but the parties' "Canvassers" going from door to door to convince voters in personal talks.

* * *

For every parliamentary candidate, this "canvassing" is the most important election activity. All canvassers judge the intelligence of the voters to whom they talk, and say much that could not be said at meetings, or on television, or in the press.

Every Tory canvasser will now say:

- America has gone crazy, and will probably elect the cowboy millionaire Goldwater, who is supported by fascists, gangsters, Negro-lynchers, and mad fanatics.
- That's why Britain must have independent British H-bombs—which Wilson would give up—and that's why the whole free world needs Sir Alec Douglas-Home. With Goldwater in the White House, world peace and Britain's survival would depend on Douglas-Home's election.
- Britain would have to join a new "Third Force" United Europe, which would develop from the European Economic Community—and Wilson has already shown that he hates the idea of such a United Europe.

* * *

This Conservative propaganda has already begun. In a front-page editorial, the Conservative London Daily Mail wrote:

"A Goldwater Presidency would wreck NATO, jeopardize the Anglo-American partnership, promote neutralism, and provoke the Russians to abandon their present course of seeking co-existence and rejecting China's militancy.

"It would weaken the friendly and open-minded West German government. It would cause many to feel de Gaulle may have been right in urging Europe to become independent of Washington. The Labor party's defence policy is shattered."

* * *

A cartoon beside this editorial showed two Red Indians sitting outside their wigwam, saying happily: "The way Goldwater is putting back the clock we'll soon be in charge again."

During British television's peak time, a comedian told millions of viewers that Goldwater's life story would be filmed—by 19th Century Fox!

Never since the Chicago gang wars of the 20s was the American image throughout Europe as bad as today. In Britain, it is now the Tories' political interest to project the worst possible image of a "Goldwater-America." This nightmare image has been worsened by the race riots in New York.

Nobody in the world has caused as much disappointment or is being held in greater contempt throughout Western Europe as General Dwight D. Eisenhower.

All politically interested Western Europeans watched Eisenhower's pathetic role in Goldwater's nomination on television. And Washington correspondents have reminded Europe that this was not surprising, as General Eisenhower was President of the United States when he allowed his own Army Secretary to be publicly insulted, smeared and humiliated by Senator McCarthy.

* * *

Seen historically, the saddest and most vicious comment about General Eisenhower's behavior is a front-page cartoon in the Conservative Daily Express. It shows a middle-aged man reading the headline "Ike Backs Barry"—and seeing in his mind a picture of the old German President Field Marshal Hindenburg standing behind Adolf Hitler.

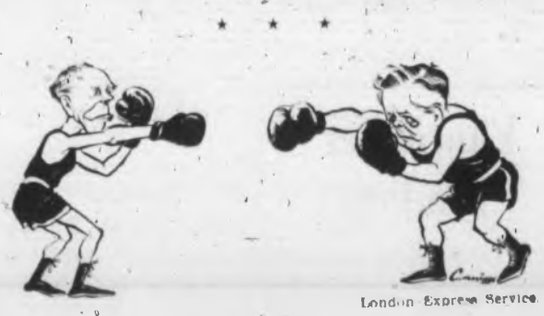

London Express Service

* * *

BACKGROUND

* * *

Third Reading For Labor Law

QUEBEC (CP)—The Quebec government's controversial labor code, which came before the legislative assembly more than a year ago, finally received third reading Wednesday. The vote was unanimous.

The legislation is to take effect Sept. 1, by cabinet decree. But first it must be approved by the legislative council, Quebec's upper house.

Loses Passport

LONDON (Reuters) — The U.S. passport of Ralph Schoenman, private secretary to philosopher Earl Bertrand Russell, has been seized, a spokesman for Bertrand Russell Foundation said Thursday. A statement from the foundation claimed the seizure was on the grounds Schoenman had travelled to Communist China.

Things Could Be a Lot Worse

Extreme Extremists Make Verwoerd Seem Moderate!

By CAROL KENNEDY
From London

A useful rule of thumb in African politics today might be: No matter how extreme a political leader may seem, there is generally someone more extreme waiting for a chance to take his place.

Even in South Africa, Premier Hendrik Verwoerd's race-separationist philosophy is almost liberal compared with what might happen if some of his Nationalist ministers gained power.

* * *

Dr. Hastings Banda of Malawi and Jomo Kenyatta of Kenya are no longer regarded as extremists even by white settlers, but they have men behind them with extreme reputations: In Banda's case, Henry Chipembere and Kenyama Chiume; in Kenyatta's case, the Communist sympathizer Oginga Odinga.

The rule has been demonstrated in action three times in Southern Rhodesia. When the Liberal Garfield Todd was deposed in 1958 and his place as prime minister taken by the more conservative Sir Edgar Whitehead, there were signs of despair from many who thought all chance of racial conciliation now was unlikely.

* * *

Whitehead was defeated in his turn in 1961 by the right-wing Rhodesian Front Party headed by Winston Field. Instantly the loss of Whitehead's cautious but well-intentioned gropings toward racial peace was lamented by Liberals in Rhodesia and Britain.

Field was labelled a reactionary. Nobody then suspected that Finance Minister Ian Smith would within two years become premier and his white-supremacy-for-ever policies make Field's "evolution, not revolution" platform seem the acme of moderation.

Now it is reported from Salisbury that Smith's position is weakening. He is trapped between two bitter alternatives. Either he declares a rebellious independence from Britain, making his country an international outcast and forfeiting all the valuable economic support of the Commonwealth—a course now thought much less likely by on-the-spot observers — or he temporizes, which will certainly lead to pressure by the arch-segregationists in his party.

* * *

It may seem incredible that Smith should ever appear in retrospect as a moderate, but that could be the case if ever John Gaunt, Clifford Dupont or William Harper—all ministers in Smith's cabinet—should oust him from the driver's seat.

Gaunt, a large aggressive man, has talked on British television about the "Dunkerque spirit" and in his own words doesn't give a damn for the Commonwealth. He has also compared the black African nationalists leaders with poisonous snakes.

If Field proved too left-wing for his party, what about Smith?

The Rhodesian prime minister made his perilous position clear after last week's Commonwealth leaders' conference, to which he was not invited. After rejecting the call by Commonwealth premiers for a constitutional conference, he described himself as a "middle-of-the-road man" and told a public meeting in Salisbury: "I have as much trouble with the extreme people on the right as I have with the extreme people on the left."

* * *

It is hopefully anticipated in Britain that if the small-majority Smith government fails it will be replaced by a moderate coalition headed perhaps by Whitehead, Field and Sir Roy Welensky.

One thing looks certain—another twist to the right could take Southern Rhodesia to the edge of the precipice.

(Canadian Press)

African Picture

Quotable Quotes

Senator Barry Goldwater will be defeated in November and the United States will shortly thereafter establish some form of contact with Communist China.—Prediction by Prime Minister Ikeda of Japan.

* * *

Corruption of science by military effort is even worse in a country like the Soviet Union than in America. . . . The way Soviet science has developed in rocketry and high grade electronics, leaving biology, agriculture and social science to second-raters and cranks, makes me weep.—Dr. Jeremy Ravetz.

* * *

An exceptional cat required for something in the city. Oysters, etc., to suit special diets. Only reliable, intelligent and clean cats need apply.—Advertisement in the Lodnon Times.

* * *

We are getting to a point where there are, I suspect, more university graduates among the criminals than there are among the police.—Lord Gardiner.

ATTRACTIVE OPPORTUNITY

Nationally known sales organization expanding in Greater Victoria. Excellent earning potential—advancement. Preferred age of applicant 30 - 60. Write Personnel Manager,

Victoria Press, Box 581

Summit Rebuff?

By DON SHANNON
From Paris

Senator Barry Goldwater has asked for a meeting with President de Gaulle, I learn, but has not yet received a reply.

The request went through a French member of parliament who is in contact with the U.S. Republican presidential nominee. For Goldwater, the Paris visit would be a part of a European fact-finding tour planned for this summer.

It is considered unlikely that de Gaulle will openly offend President Johnson by receiving his opponent virtually on the eve of the November election.

(Los Angeles Times)

DISCOUNT PRICING
Compare Values at
TELMAC
NO MONEY DOWN

EARN 7½% SAFELY
★ FULLY SECURED AND GUARANTEED ★
Investments from $500. For growth—savings double in 9½ years—triple in 15. For income—7½% per year paid quarterly. Withdrawal privileges. All investments fully secured by registered first mortgages. Mortgage payments also guaranteed by entire net assets of the company.
TRANS-CANADA
JOINT MORTGAGES CORPORATION LTD.
(Subsidiary of Trans-Canada Mortgage Corp. Ltd.
Largest mortgage investment company in Western Canada)
Assets under administration exceed $4 million
Suite 211, 745 Yates Street Phone EV 5-6121
Vancouver Office: Birks Bldg., Granville St., Vancouver 2, MU 5-8268

Smirnoff VODKA
it leaves you breathless
...the greatest name in vodka!
This advertisement is not published or displayed by the Liquor Control Board or by the Government of British Columbia.

Semi-Annual Furnishings
CLEARANCE!
Tip Top stores from coast to coast are now clearing out this season's most wanted items in sports and dress wear. You'll find big savings on a wide range of brand name, nationally advertised shirts, shorts, slacks, sport coats and other items you'll need this summer. Some lines are not complete in sizes or colour range. Come in today while selection is at its best.
Here are some feature items:
"WEEKENDER"
Short Sleeve Sport Shirts
Tip Top's own quality brand, neats, stripes and checks in various styles. $2.59 2 for $5.00
BRAND NAME
Short Sleeve Sport Shirts
Arrow, Forsyth and Currie button-down—regular collar styles—assorted patterns. $3.59 2 for $7.00
"WESTGATE"
Short Sleeve Dress Shirts
Button-down, snap tab and regular styles in Tip Top's own brand. $2.59 2 for $5.00
BRAND NAME
Short Sleeve Dress Shirts
Arrow and Forsyth snap tab button-down and regular collar styles in white. $3.59 2 for $7.00
Short Sleeve Knit Shirts
Washable cottons in assorted styles. $2.59 & $3.59
Also Ban Lons at $6.99
Assorted Swimwear
All popular styles and colours in three price groups. $3.59, $4.39, $5.99
Let It Rain! Dura-Press Dress Slacks
Clearance of fine tailored slacks featuring all wool worsteds, worsted flannels and sharkskins in a large selection of styles and colours. From $13.88
All Wool Worsted Suits
Choose from a wide selection of checks, stripes, plains and herringbones in the most wanted shades and styles from our regular stock. $54.90
OTHER SUITS AVAILABLE AT SUBSTANTIAL SAVINGS
TIP TOP TAILORS
Tip Top Tailors will suit you perfectly - or your money back. And you can charge it!
1412 DOUGLAS Between Pandora and Johnson Sts.
Open Fridays till 9 p.m.

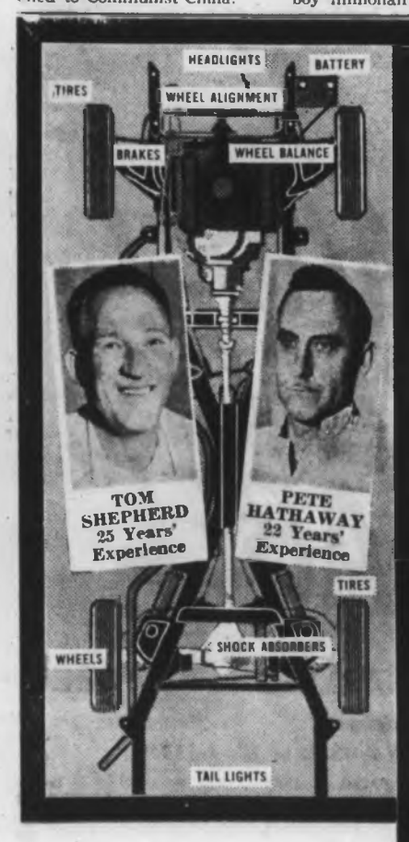

DUNLOP SAFETY SPECIALS:
TIRES UP TO 50% OFF
FIRST-LINE, ORIGINAL EQUIPMENT TAKE-OFFS
BUY NOW! SAVE AT
DUNLOP
SALES AND SERVICE
2650 DOUGLAS STREET
Near Humber Green—
Enter from either Government or Douglas Streets
EV2-8228 for Appointment or EV 2-8229

Stock Quotations - Market Reports

Toronto Industrials

Quotations are in cents unless marked $. z—odd lot. xd—Ex-dividend. xr—Ex-rights. xw—Ex-warrants. The net change is from the previous board-lot closing sale.

Stock	Sales	High	Low	Close	Net Ch'ge
Alarco	3700	72	67	70	-3
Abitibi	1775	$15¼	15¼	15¼	—⅛
Acklnd	350	410	410	410	-15
Acklnd pr	210	$25	25	25	
Alta Dist	300	410	410	410	+10
Alta Gs	1297	$35¾	35½	35¾	
Alta Gas Bpr	35	$105	104¾	104¾	-2¼
Alta Gas w	3315	$10½	10½	10½	
Alta Nat	210	$22½	22½	22½	
Alg Cen	495	$16	15¾	15¾	—¼
Alg Cen w	60	$16¾	16	16	—¼
Algoma	2965	$74	73¾	74	+1
Alumini	4095	$32¾	31¾	32¼	+⅛
Alum 4½pr	490	$43¼	43	43¼	
Alum 1pr 4	25	$22½	22½	22½	
Alum 2pr 4¾	110	$46	46¾	46¾	—⅛
Anthes A	190	$29¾	29½	29½	+⅛
Anthes Cpr	56	$101	101	101	
Argus	510	$17	17	17	—⅛
Argus Bpr	150	$55¼	55	55	—⅛
Arg C P pr	1607	$15	14¾	14¾	
Arg 250 pr	50	$52½	52½	52½	
Arg 260 pr	70	$53	53	53½	
Ash Tem B	210	$10¼	10½	10½	
Ashdown B	300	$8¾	8¾	8¾	+¼
Atlan Acc	300	$16	16½	16½	
Atlan 6pr	275	$22¼	22¼	22¼	
Atl Sugar	700	$17½	17¼	17¼	
Auto El	200	$5¼	5½	5½	
Bank Mont	1019	$67	66¾	66¾	
Bank NS	852	$75	74	74	
Bathurst	850	$21¼	21¼	21¼	
Bath P A	25	$50	50	50	
Bay Mills pr	100	$10¼	10¼	10¼	
Beav Lum	400	$45	44¾	44¾	
Bell Phone	6032	$57¾	57	57	
Becks	288	$12¾	12¾	12¾	
Bowater pr	250	$50½	50½	50½	
Bow-M pr	75	$52	52	52	
Bowater	855	$7¾	7¾	7¾	+⅛
Bramalea	857	$6	6	6	
Brazil	1501	$80	375	375	-5
BA Oil	2110	$34¾	34	34¼	+¼
BC Forest	1595	$33¾	33¼	33¾	+⅛
BC Pack B	100	$17	17	17	+⅛
BC Pow	216	46	46	46	+1
BC Sugar	235	$43	43	43	
BCSugar pr	230	$19¾	19¾	19¾	
BC Phone	155	$65	65	65	
BC Ph 4¾ $6	25	$100	100	100	
Brown	490	$17	16¾	17	
Bruck B	125	$12	12	12	
Build Prod	1535	$37	36¾	36¾	+¾
Bulolo	350	$6¾	6½	6½	+¼
Burns	405	$12¼	12¼	12¼	
Cabol	900	42	40	40	+3
Cal Pow	150	$23¾	23¾	23¾	+¼
Can Cem	250	$46¾	46¾	46¾	
Can Cempr	25	$27¼	27¼	27¼	
CCC Stone	255	$23	22	22	+1
CD Sug	405	$25	25	25	
Can Foils A	50	$31¼	31¼	31¼	
CI Fndry	385	$40¼	40⅛	40¼	
Can Malt	300	$21½	21½	21½	—⅛
C Pack B	125	$71¼	71¼	71¼	
Can Wire B	175	$17	17	17	
CAE	120	$9⅝	9⅝	9⅝	
C Brew	11475	$11¾	11¼	11¾	+¼
CBrew Apr	60	$51	51	51	
C Brew Bpr	50	$54¾	54¾	54¾	
C B Al A w	500	170	170	170	
Cdn Can A	650	$15	14¾	15	+¼
C Chem w	150	785	770	770	-10
C Curt W	700	58	55	58	-2
C Dredge	125	295	295	295	+5
C F Post	215	455	455	455	
C Found	402	$5¾	5¾	5¾	+¼
C Found pr	250	$12¾	12¾	12¾	
C Hydro	417	$21	21	21	
C Imp Bk C	1682	$67	66¾	66¾	—⅛
C Ind Gas	6410	$10¼	10	10	—¼
Cind Gaspr	350	$13¾	13¾	13¾	
CIL	2153	$21¼	21¼	21¼	
C Marc	255	400	400	400	
CPR	1870	$46¼	45¾	46¼	+¼
Cdn Pet pr	100	$13¾	13¾	13¾	
C Refract	225	$15¾	15¾	15¾	
C Tire A	675	$39¾	39	39¾	+¾
C Util pr	210	$101	101	101	
Cdn Wall B	200	$29	29	29	+3
CWN Gas	225	$17½	17½	17½	
CWN Gpr	250	$16¾	16¾	16¾	
Cap Bldg	525	210	210	210	-5
Caribbean	100	$9¼	9¼	9¼	+⅛
Chemcell	1975	$15¼	15¼	15¼	
Chemc 175p	120	$38¼	37¾	38¼	+¼
Chrysler	844	$57¼	57	57¼	—⅛
Clairtone	650	$5¼	5¼	5¼	—⅛
Coll Cell	2045	$11½	11½	11½	—⅛
Conduits	100	$6¾	6¾	6¾	—⅛
Con Bldg	210	$9	9	9	
Con Bldg pr	350	$8⅝	8	8	
Con M S	2180	$38¾	38¾	38¾	
Con Paper	1370	$43¼	42¾	43	+¼
Con Gas	8257	$13	12¾	13	+⅛
Corby vt	235	$20	20	20	
Coronation	100	$5¾	5¾	5¾	+¼
Coron 2pr	100	$8¾	8¾	8¾	
Coron 2 wts	370	140	140	140	
Cosmos	300	$12¾	12¾	12¾	+¼
Crain RL	1740	$18	17¾	18	+¾
Crestbrk	300	350	350	350	
Crown Tr	245	$61	61	61	
Crown Zell	35	$58	58	58	+¼
Crow's N	200	$14	14	14	
Crush Int	930	$11¼	11¼	11¼	+¼
Cygnus A	2070	490	475	475	
Cygnus B	4351	490	485	485	
Dalex pr	155	$100	100	100	
Delta Acc	225	$21¾	21¾	21¾	
Delta B pr	30	$118	118	118	
Deltona	231	$10	10	10	
Cygnus A	2070	490	475	475	
Cygnus B	4351	490	485	485	
Dalex pr	155	$100	100	100	
Delta Acc	225	$21¾	21¾	21¾	
Delta B pr	30	$118	118	118	
Deltona	231	$10	10	10	
Dist Seag	1530	$63¾	62¾	63¾	+¾
D Bridge	4125	$23¼	22¾	22¾	+1¼
Dom Elect	450	$12	12	12	
Dofasco	8721	$25¼	25¼	25¼	—⅛
Dom Glass	200	$17½	17½	17½	—⅛
Domco	130	$17¼	17¼	17¼	—⅛
Dom Stores	2265	$22¾	22	22¾	+¼
Dom Tar	3137	$23½	23¼	23¼	+⅛
Dom Text	955	$27¾	27½	27¾	—⅛
Du Pont	385	$54¾	54	54	—⅛
East Ch Tr	50	$55	55	55	—⅛
Econ In Apr	30	$50	50	50	
Eddy Mtch	25	$47½	47½	47½	—⅛
Emp Life	30	$233	233	233	+3
Exquisite	200	$8	7¾	8	
Exquisite pr	380	$10¾	10¾	10¾	+⅛
Falcon	544	$73¾	73	73	—⅛
Fam Play	275	$20¾	20¾	20¾	
Fanny F'n	223	$38¾	38½	38½	+⅛
Fed Grain	725	$92	92	92	
Fleet Mfg	2000	70	65	70	
Fleetwood	100	$20	20	20	
Ford Cda	58	$201½	194	199	+5
FPE-Pion A	100	$10¼	10¼	10¼	—⅛
FPE-Pion pr	250	$54½	54½	54½	
Fraser	175	$34¼	34	34	
Freiman	200	$5¼	5¼	5¼	
Gen Bake	300	$7¾	7¾	7¾	—⅛
Gen Dev	1000	$5¼	5¼	5¼	+⅛
G Dynam	175	$33¾	33	33¾	+1¼
GMC	208	$102	102	102	-1
GP Drill A	130	130	130	130	
GS Wares	225	$15¾	15¾	15¾	
Globe A	200	$12¾	12¾	12¾	
GL Paper	375	$27¾	27½	27½	-1
GL Power	100	$23¾	23¾	23¾	+⅛
GN Cap	98	$10¾	10½	10½	
GN Gas Cw	700	150	150	150	
GW Coal A	300	470	460	470	+10
Gr Wpg G	150	$16½	16½	16½	
Greyhnd	1300	$14¼	14	14	+⅛
Guar Tr	100	$60	60	60	
Hard Carp	2100	$18	18	18	
Hawker-S	5014	$7¾	7½	7¾	—⅛
Hawker pr	10	$100½	100½	100½	
Hayes Stl	200	$19¼	19¼	19¼	
Holt Ren	150	$14½	14½	14½	—⅛
Home A	1713	$19¾	19½	19½	
Home B	783	$19¾	19¼	19¼	—⅛
Home Pf	$160	345	320	340	-10
HBC	500	$16¼	16	16	—⅛
H B Oil G	455	$16¾	16½	16½	—⅛
Hur Erie	50	$66	66	66	
Husky	6263	$9¾	9½	9½	—⅛
Husky C w	200	16	16	16	+1
Imp Life	40	$201	200	200	
Imp Oil	3651	$51¾	51½	51½	+¼
Imp Tob	2815	$13¾	13½	13½	+⅛
Imp Tob pr	220	$6¾	6¾	6¾	
Ind Accep	4550	$23¼	23	23	
Ind Min	10	$10	10	10	
Ind Wire	1000	150	145	150	+5
Inglis	107	400	400	400	-10
Inland Gas	930	$8¾	8¾	8¾	
IBM new	24	$505	505	505	
IMC	110	$75	75	75	-1¼
Int Nickel	1147	$86¾	86½	86½	—⅛
Int Util	2450	$27¾	27½	27½	—⅛
Int Util pr	25	$54	54	54	
Intpr 1962w	230	$10	10	10	
Inter PL	471	$90	89½	90	+¼
Int Sil P	23008	370	345	365	+20
Inv Syn A	310	$6⅜	6⅜	6⅜	-1
ITL Ind	180	490	490	490	+10
ITL Ind pr	200	$22¾	22¾	22¾	
Jamaica PS	400	$12¾	12¾	12¾	+⅛
Jefferson	255	$8¾	8¾	8¾	
Jeff Bw	800	340	340	340	+5
Jockey C	3075	420	405	405	-15
Jock 2pr	200	$10	10	10	
Jock wts	550	50	49	50	
Kelly D A	1025	$6½	6½	6½	
Kelly wts	250	165	165	165	
Labatt	1462	$21¾	21¾	21¾	+⅛
Lafarge A	12100	$10¼	10	10¼	
Lafarge wt	9462	5	2	5	+3
LOnt Cem	200	290	290	290	
L O Cem w	3300	40	38	39	-1
Lakeland	200	$6¼	6¼	6¼	—⅛
Lakeland wt	700	385	375	375	-10
Lambton Ln	500	$7¾	7¾	7¾	
Laura Sec	250	$21	21	21	+¼
Lau Fin	9420	$16¾	16¼	16¾	+1
Lau F 200	75	$43	42	43	+1½
Lau Fin 140	25	$25	25	25	
Lau Fin 63w	2325	420	410	420	
Leland	800	40	40	40	+3
Levy	425	$19¾	18¾	19¾	+¼
Levy B pr	680	$23¾	23¼	23¼	
LobCo A	2644	$8¾	8½	8¾	+¼
LobCo B	3050	$9	8¾	9	+¼
LobCo pr	30	$50¼	50¼	50¼	+¼
Lob G 1pr	150	$31¼	31¼	31¼	+¼
Lob Inc	600	$8¾	8¾	8¾	—⅛
Loeb M	1430	$13	12¾	13	+¼
Maclaren A	300	$23¾	23¾	23¾	
MB and PR	1215	$30¾	30½	30½	—¼
M Leaf Mill	400	$17¼	17	17	+¼
Mass-F	8750	$30¼	29¾	30	+⅛
Mass-F pr	25	$194¾	194¾	194¾	+3¾
Mass-F 5½s	2340	$149¾	147½	149½	+1½
MEPC	100	375	375	375	-10
Mid-West	3200	320	320	320	
Mil Brick	100	310	310	310	+5
Molson A	76	$34¼	34¼	34¼	
Molson B	31	$35¼	35	35	—¼
Montex	300	$6¾	6¾	6¾	—⅛
Montex wts	100	180	180	180	+10
Mont Loco	405	$13¼	13¼	13¼	+⅛
Moore	670	$56¾	56¾	56¾	
Morse A	250	$14¾	14¾	14¾	+¼
Morse B	425	$10	10	10	
Nat Contain	225	$5¼	5¼	5¼	
Nat Drug	635	$11¾	11¾	11¾	+¼
Nat Trust	50	$26¾	26¾	26¾	+⅛
Neon	50	$28	27¾	27¾	—¼
Nia Wire	245	$15¼	15¼	15¼	
Nia wire B	135	$13¾	13¾	13¾	—¼
Noranda	2031	$48¾	47¾	47¾	—¼
NO NGas	250	$24¾	24	24½	—⅛
Nor Phone	155	$10¾	10¾	10¾	—¼
Nor Tar Ch	400	400	400	400	
Nor Tar Cip	250	$22¾	22¾	22¾	
Ocean Cem	237	$18¾	18¾	18¾	—¼
Ogilvie	680	$14¾	14¾	14¾	
Oshawa A	350	$29¾	29¾	29¾	
Pac Pete	3255	$14¼	13¾	14	—¼
Page-Hers	1010	$29¾	29¾	29¾	—⅛
Parker	400	$5	5	5	—⅛
Peel Elder	212	$8	8	8	
Pembina	3055	$8¾	8¾	8¾	
Pow Corp	2705	$12¾	12¾	12¾	—¼
Premium	600	170	170	170	+10
Price Bros	971	$47	46¾	47	
QN Gas	2300	$10¾	10	10¾	
QN Gas pr	20	$132	132	132	-1
QN Gas 59w	1900	36	33	33	-1
QN Gas 63w	300	515	500	515	+15
Reichhold	339	$31	30	31	
Reitman A	100	$10¾	10¾	10¾	+⅛
Revelstoke	600	$12¾	12¾	12¾	
Revenue pr	200	$24¾	24¾	24¾	
R Yarn A	160	$22	22	22	+4
Rob Apr	100	$22	22	22	+1¼
R-Nodwell	100	400	400	400	
Rockowr pr	1000	$8¾	8¾	8¾	
Rolland A	200	$11	11	11	
Rothman	900	$13¾	13¾	13¾	—¼
Royal Bank	308	$76¾	76¾	76¾	—¼
Royalite pr	100	$25¼	25¼	25¼	—¼
StL Cem A	50	$28	28	28	-1
Shell 1pt	245	$27¼	27	27¼	
St Maurice	1000	40	39	39	-1
Sayvette	1250	320	310	320	+5
Salada	3855	$13	12¾	13	+¼
Selkirk A	100	$6¼	6¼	6¼	
Shell Can	1133	$19¼	19	19¼	
S Cap Corp	300	$6¾	6¾	6¾	
Shell I wts	1210	635	625	630	+10
Shop Save	2265	$13¼	12¾	13¼	
Shop City	400	365	355	355	-10
Simpsons	600	$24	23¾	23¾	—¼
SKD Mfg	300	495	485	495	+20
Slater Steel	400	$17¾	17¾	17¾	
Slater A wt	1475	790	765	775	-8
Slat B 5½pr	200	$18¾	18¾	18¾	
Southam	100	$29	29	29	—¼
Stafford	510	460	460	460	-5
St Paw	150	$11¼	11¼	11¼	
St Radio	1000	$12	12	12	
Steel Can	8369	$25¾	25¾	25¾	
Steinbg A	150	$32¾	32¾	32¾	
Stuart Oil	100	$36¾	36¾	36¾	—¼
Suptest ord	1025	$19	19	19	+¼
Switson	300	235	235	235	-5
Tamblyn	100	$21¾	21¾	21¾	
Tancord pr	21	205	205	205	
Texaco	237	$57¾	57¾	57¾	
Thd CG Inv	2850	$11	11	11	—¼
Thd CG In p	100	$49	49	49	-1½
Tor-Dom Bk	955	$67	66¾	67	
Tor Star pr	211	$55	55	55	
Tower wts	2000	3	3	3	
T Fin A	1575	$12¾	12¾	12¾	+¼
T Fin B	100	$12¾	12¾	12¾	+¼
T Fin 5	50	$39	39	39	
Transair	300	320	320	320	
Tr Can PL	3810	$42	41¾	41¾	—⅛
Trans-Mt	3240	$20	19¾	19¾	+¼
Trans PPL	1300	$9¾	9¾	9¾	+⅛
Turnbull	625	$9¾	9¾	9¾	+¼
Turnbull Apr	100	$20¼	20¼	20¼	
Union Acc	74	$8¾	8¾	8¾	
Trans-Mt	3240	$20	19¾	19¾	+¼
Un Gas	2560	$23¾	23	23¼	+¼
Un Corp B	5450	$11	11	11	
Un Steel	550	500	500	500	
Versafood	1200	300	295	300	+10
Versatile	250	$11	11	11	
Vic G Tr	100	$13¾	13¾	13¾	+¼
Vulcan	241	380	380	380	
Wainwr	200	34	34	34	
Walk GW	1176	$37¾	37¼	37¾	+¼
Webb Knp	1900	59	55	57	+4
Well Fin	700	$7¼	6¾	6¾	—⅛
Well Fin te	5825	$7	6¾	6¾	—⅛
Westcoast	1950	$19	18¾	19	
Westfair	25	$39¾	39¾	39¾	—⅛
W Pacific	650	$18	17¾	17¾	—⅛
Weston A	2075	$19¾	19¾	19¾	
Weston B	1945	$19¾	19¾	19¾	—⅛
Wstn 4½ pr	10	$95¾	95¾	95¾	
West A wts	1389	$10¾	10¾	10¾	
Woodwd A	630	$27¾	27¾	27¾	+¼
Y Knit B	2500	130	130	130	-15
Zellers	210	$10½	10½	10½	
Zenith	455	415	415	415	

Today's Dollar

MONTREAL—	Close	
U.S. dollar	1.08 3/32	unch.
Pound sterling	3.01 7/16	unch.
NEW YORK—	Close	
Canadian dollar	92 17/32	+1/64
Pound sterling	2.78 55/64	unch.

Vancouver Trading

OILS	Sales	High	Low	Close
Canadian Pete	2200	35	35	37
Fargo	100			320
Fort St John	3800	142	135	112
Home Oil A	300			19¾
Merit Oil	11000	46	44	45
Midland	12000	25	21½	24
Peace Riv P	18500	44	38	42
Royal Amer	3400	110	106	108
MINES				
Ace Mines	17000	58	56	58
Bethlehem Cop	2050	685	675	675
Blue Star	10900	19	17½	19
Bralorne	100			380
Buttle Lake	9800	57	50	52
Canam Cop	5000	11	10½	10½
Canusa Cariboo	1000			20
Coast Copper	100			800
Cons Std	2500			8½
Continental	14500			20
Cont Potash	15000	80	78	80
Copper Soo	1000			21
Copperidge	18525	61	60	61
Craigmont	500			$17¾
Crown Silver	28000	15¼	15	15¼
Dolly Varden	3900	94	92	93
Dundee	14693	30	29½	30
Earlcrest	6000	16¼	15	16
Endako	3300	880	860	860
Friday Mines	1000			8
Giant Mascot	2000			65
General Res	1000			35
Granduc	4750	540	535	540
Galaxy	16000	24	20	24
Highland Bell	200	875	870	870
Huestis	15375	41	40	40
Hurley	500			11
Jericho	19000	43	40	43
Jersey	2000			42
Lytton	4500	29	28	29
Kootenay Base	2500	10	9½	9½
London Pride	9500	23½	23	23½
Magnum Copper	500			30
McKinney Gold	4500			13½
Mid West Cop	11000			7
Mt Wash Cpr	2000	65	62	63
Nat Exp	398500	61	48	60
New Ainsworth	36000	12	10½	12
New Cronin	16500	26½	25	26
New Hamil	10500	8½	7¼	7¼
New Imperial	18000	76	74	75
New Indian	18500	31	30	30
New Privateer	5000			26
NW Ventures	15500	36	33	33
Ottawa Silver	3000			18½
Peel	50700	15	14½	15
Pem Silver	4100	195	190	180
Qualsino Cop	3000			8
Sheep Creek	1500	110	108	110
Silbak Premier	1000			49
Sileurian Chief	2300			20
Silver Std	10500	98	94	96
Silver Butte	11700	22	21½	22
Skeena	137667	22	19	22
Torwest	620150	56	37	53
Trojan Cons	12500	18½	18	18½
Utica	93900	110	104	108
Vananda	21668	15	14	14
Van Metals	500			13
Western Beaver	1500			14
Western Mines	1700	455	445	450
INDUSTRIALS				
Aluminum	200	32¼	32	32¼
BC Forest	285	33¼	33¼	33¼
BC Sugar	73			43¼
Cdn Brew	200	11¼	11¼	11¼
Cold Lake Pipe	500			65
Dom Tar & C	100			23¼
Growers Wine B	400			5¾
Indust Accept	100			23¼
Inland Nat pfd	100			22¼
Laurentide Fin	7525	16⅜	16¼	16⅜
Massey-Ferr	1000	29⅞	29⅞	29⅞
MacMillan Bloe	250			30¼
Ocean Cement	900			18¾
Okanagan Hell	998	240	235	240
Sun Pub A	150			19¼
Trans Mtn Pipe	100			19¾
West Can Steel	700	16⅜	16⅜	16⅜
Woodward's A	680			27¼

Grain Markets

WINNIPEG (CP)—Flax prices showed an easier tone.

	Open	High	Low	Close
Flax—				
July	333¼	333⅜	331½	332⅛
October	336⅜	336½	333½	331⅛
December	334⅛	333½	331	332⅛
Rye—				
July	135⅛	135⅛	134⅜	134⅛
October	137⅛	137⅛	137⅛	137⅛
December		137⅛	137	137
Barley—				
July	118⅜	118⅜	118⅜	118⅜
October	120⅛	120⅛	120⅛	120⅛
December	120	120	119⅜	119⅜
Oats—				
July	80⅛	80⅛	80⅛	80⅛
October		80⅛	80⅛	80⅛
December				79⅛
Rapeseed—				
July		272	271⅛	272
November				253
CHICAGO				
Wheat—	Open	High	Low	Close
September	142⅜	143⅜	141⅜	143⅛
December	147⅛	148⅜	147⅛	148⅛
March	151⅜	152	150⅜	151⅜
Rye—				
September	125⅛	126	125	125⅛
December	128⅜	128⅜	128	128⅛
March	131⅛	131⅛	130⅛	131
Corn—				
September	117⅛	118⅜	117⅜	118⅛
December	115⅛	115⅛	115	115⅛
March	118⅜	118⅛	118⅛	118⅛
Soybeans—				
September	240⅜	240⅜	240⅛	240⅛
November	239⅛	239⅛	239	239⅛
March	246⅛	246⅛	246	246
Oats—				
September	61⅛	61⅛	61	61⅛
December	64⅛	64⅛	64	64⅛
March	66⅛	66⅛	66⅛	66⅛

Closing Averages

DOW JONES:
- 30 Industrials ... 846.48, off 1.17
- 20 Rails ... 220.38, up .52
- 15 Utilities ... 148.96, up .49
- 65 Stocks ... 303.64, up .14
- Shares: 4,580,000.

TORONTO:
- 77 Industrials 160.44, unchd.
- 6 Golds ... 133.35, off .12
- 16 Base Metals 65.51, up .71
- 9 Western Oils 98.19, off .95
- 108 Composites 149.65, up .02
- Shares: 9,179,000.

MONTREAL:
- Industrials ... 157.0, up .1
- Utilities ... 140.4, off .1
- Banks ... 129.2, off .1
- Papers ... 141.2, up .2
- Composites ... 151.2, up .1
- Shares: Indls 160,200; mines 1,280,800.

VANCOUVER:
- 20 Industrials ... 158.74, up .14
- 40 Western Mines 171.13, up .05
- 5 Pipelines ... 136.67, off 1.29
- Sales: 2,135,033.

Toronto Oils

Acme Gas	5500	12½	12¼	12½	—¼
Alminex	7270	395	380	395	+10
Am Leduc	4000	17¼	16	16	
Anchor	3000	18	16½	18	
Asamera	5000	71	70	70	-1
Bailey Spr	225	$23¼	23¼	23¼	
Bail 5½pr	250	$23¼	23¼	23¼	
Cal Ed	1050	$22¾	22¾	22¾	—¼
Calvert	10000	43½	39	39	-5
Camerina	1000	215	210	215	
CS Pete	5000	250	240	250	+5
C Delhi	1000	830	830	830	
C Ex Gas	68200	166	156	162	+5
C High Cr	1000	27	27	27	-1
Cdn Sup Oil	978	$20	20	20	+¼
Cent Del	3419	825	825	825	
Com Pete	100	285	285	285	-5
C Dragon	2000	25	25	25	-1
C West P	[illegible]	138	135	136	-3
Fargo	2800	325	315	320	+10
Glacier	13500	13	12	13	+1
Gridoil	9320	54	52	54	
Landa	601	625	615	615	-50
Mill City	2000	23	23	23	-1
Nat Pete	1200	360	350	350	-15
N Concord	3062	5½	5	5	—½
N Davies	5000	25½	25	25	
NC Oils	250	28⅜	28⅛	28⅛	-8
NCO pr	100	$52	52	52	
NCO wts	900	25	25	25	
Northld	2000	16	16	16	+3½
Numac	5100	169	168	168	-1
Numac wts	840	55	52	52	-3
Okalta	1500	11	11	11	
Pamoil	1700	66	63	63	-2
Permo	3000	45	45	45	-3
Petrol	500	57	57	57	-1
Place	3500	50	50	50	
Ponder	8500	27	25	26	-1
Provo Gas	6900	259	234	235	
Ranger	500	142	142	142	+1
Sarcee	2300	220	219	220	+1
Scurry Rain	142	$16	16	16	+1
Spooner	11535	15½	15	15	—½
Stanwell	2000	77	72	77	+3
Teck Corp	12585	555	530	550	+25
Triad Oil	4300	200	198	199	-1
Union Oil	320	$13¾	15¾	15¾	+¼
Unispher	7100	26	25	25	-1
U Canso	2250	215	215	215	+7
Un Oils	4600	75	75	75	
Un Reef P	1750	30	29	29	—½
Vandoo	1000	6	6	6	
Wstates	100	550	550	550	-30
Wshurne	200	102	102	102	
W Decalta	3052	225	215	224	+8
Yan Can	2000	4	4	4	

Total Sales: 9,479,000.

Active Stocks

NEW YORK

Volume		Close	Change
127300	Chrysler	58¼	+¼
93200	Ford Motor	53	+¼
87000	First Charter	31⅛	—⅛
59900	Gen Dynam	31⅛	+⅛
45800	Leh Val Ind	3	+⅛
43600	Kerr McGee	44	+1¼
38500	Am Tel & Tel	41⅛	—⅛
36900	Sunshine Mn	21⅛	+1⅛
34800	Alco Prod	27¼	—⅛
33200	Control Data	91¼	-4¼
30800	Olin Math	44¼	—⅛
30600	Gen Motors	91¾	—⅛
29900	Am Export	46⅜	+4
28700	Richfld Oil	60¼	-2¼
27900	Tex Gulf Sul	49¼	+¼
MONTREAL			
16500	Massey	29⅞	+⅛
9845	Cdn Brews	11¾	+⅛
6475	IAC	23½	—¼
5065	Aluminium	32¼	+⅛
4500	Cdn Petrofina	13¼	—⅛
4215	Salada Foods	13	+¼
3911	Stelco	25¾	
2985	Asbestos	28	+¼
2590	Domn Bridge	22⅜	+⅛
2406	Domn Tar	23⅛	+⅛
Mines and Oils			
132500	New Formaque	12	
126000	Hateman Bay	11	+2
107300	Porcupine	13	
82400	McAdam	90	+12
73855	Chemalloy	150	-22

Box Scores

TORONTO

	Thurs.	Wed.
Issues traded	732	705
Advances	330	247
Declines	233	200
Unchanged	249	258
New highs	33	28
New lows	2	2

NEW YORK

	Thurs.	Wed.
Issues traded	1327	1354
Advances	507	502
Declines	528	534
Unchanged	292	298
New highs	79	85
New lows	18	14

Egg Markets

At Victoria—	Producer	Wholesale
Grade A large	30	42
Grade A medium	24	36
Grade A small	15	27
Grade B	20	32

Finds Molybdenum

B.C. Mine Stock Soars

VANCOUVER—Torwest with news it had drilled into high grade molybdenum ore at its Rossland property was the sparkplug of an active session. Trading up to .56, Torwest closed at .53 for a gain of 20 cents on the day. Over 826,000 shares traded, topping out even the day's tallest traders in Toronto. National Exploration, another big trader rose to .60, and Utica to 1.08.

Sun "A" and Woodwards were strong among industrials.

* * *

TORONTO (CP) — Speculative mining issues dominated activity.

Raglan, the company with a nickel property in the Ungava district of Quebec, jumped 47 cents to $2.60 and traded in a $2.11 to $2.65 range. Canadian Dyno which owns 2,800,000 shares of Raglan advanced 15 cents to $1.81.

Windfall dipped 25 cents to $4.65, Genex two cents to 48 cents and Gulf one cent to 36 cents.

Western oils sagged. Home B was off ⅜ to 19⅛, Pacific Petroleum and Husky ¼ each to 14 and 9⅜ and Calgary and Edmonton ⅛ to 22⅞.

* * *

MONTREAL (CP) — Industrials were narrowly higher in moderate trading and mines and oils were again extremely active.

Domtar added ⅜ to 23⅛ and Fraser ¼ to 34. Consolidated eased ¾ to 43.

* * *

Senior oils were mixed. B.A. and Imperial added ⅜ each to 34⅜ and 51⅞. Husky and Pacific Petroleum declined ¼ each to 9⅜ and 13⅞.

Primary metals were firmer. Canada Iron Foundry and Dominion Bridge were up ⅛ each to 40⅜ and 22⅜. Aluminium slipped ⅛ to 32¼.

McAdam showed the day's best gain, picking up 13 cents to 90 cents. Opemiska Exploration and Stairs Exploration rose five cents each to 21 cents and $1.55, St. Lucie Exploration 2½ cents to 39½ cents, and Fano and White Star Copper one cent each to 20 cents and 63 cents.

* * *

NEW YORK (AP) — Record earnings reports flowed freely Thursday. Business news was almost entirely favorable. But a slight sinking spell in the final hour of trading was enough to give the stock market a lower tone.

Price changes of key issues and movements of the popular stock averages were tiny all day.

Steels, airlines, tobaccos and mail order - retail issues fell. Electronics and rails were a little higher. Closing irregular were aircrafts, utilities, metals, chemicals and oils.

Chrysler and Ford, each with a record earnings report, placed one-two on the most active list. And each gained ⅛.

London Stock Prices

LONDON (CP) — Stocks closings: Assd Elec 45s. Assd News 21s 3d. Babcock & Wilcox 31s 9d. Blyvoors 27s 6d. Bowater 49s 3d. Brit Am Tob 51s 6d. Brit Motors 15s 10½d. Brit Oxygen 9s 10½d. Brit Petrol Ltd 54s 9d. Burmah Oils 53s 1½d. Can Pac $84. Cent Min 52s 10½d. Courtaulds 83s 9d. Daggafontein 16s. Int Pub Corp 20s 1½d. De Beers 125s. Distillers 27s. Dunlop 28s 1½d. Elec & M 27s 7½d. Free St Geduld 104s 4½d. Gen Elec 84s. Gt Univ Strs 51s 6d. Hawker Siddeley 35s 3d. Hudson's Bay 107s 1½d. Imp Chem 43s 9d. Imp Tob 46s 4½d. Intl Distillers 14s 7½d. Metal Box 73s 6d. Rand Mines 73s 1½d. Rolls Royce 34s. Shell Oil 40s 10½d. Steel of Wales 21s 7½d. Stewart & Lloyd 33s 10½d. Tanganyika 12s. Unilever Ltd 34s 9d. United Molasses 33s. Vickers 26s.

Bonds: Brit 2½s £41¼. Brit 3½s War Loans £56 7/16. Brit Fundings 4s, 1960-90, £93.

Financial Times index 352.4, up 0.6.

URGENT WANTED

LIGHT INDUSTRY ZONED LOT

8,000 to 10,000 SQUARE FEET

Can Be City, Saanich or Esquimalt

CASH BUYER

Please call Mrs. Lavender

J. H. WHITTOME AND CO. LTD.

EV 2-4255

714 FORT ST.

FOREST ENGINEER

Excellent opportunity in B.C. for a recent Forestry graduate with large national company. Work consists of purchasing of forest products, inspection of independent suppliers' operations, and forest engineering duties. Travelling required. Please reply in strict confidence to

Victoria Press, Box 602

A. E. Ames & Co.

Business Established 1889

Members

Vancouver Stock Exchange
Toronto Stock Exchange
Montreal Stock Exchange
Canadian Stock Exchange

Royal Trust Building - 612 View Street, Victoria, B.C.
Telephone: Evergreen 3-4171

LAWYER REQUIRED

Junior Solicitor to handle claims by and against B.C. Hydro; to conduct litigation in lower courts; and to prepare opinions on a variety of legal problems. Salary range: Minimum—$564; Maximum—$716 per month.

Apply in writing to:

The Manager:
Head Office Personnel Department,
B.C. Hydro & Power Authority,
970 Burrard Street,
VANCOUVER 1, B.C.

CONTRARY TO POPULAR BELIEF:

Our Prices Are NOT Higher!

Therefore: Why not get the best for your money? You are invited to phone for an appointment when in need of your next haircut!

BARBER Syrt

647 FORT STREET
PHONE 385-2855

OPEN HOUSE

1015 and 1019 Kenneth St.
(Off Quadra)

ALL THIS WEEK

1 p.m. to 6 p.m. and 7 p.m. to 9 p.m.

SLEGG BROTHERS CONSTRUCTION

GR 5-1125 386-2975

2055 PAULS TERRACE
(OFF FENDALE ROAD)

WILL BE OPEN FOR INSPECTION

SATURDAY, JULY 25, 2 - 5 P.M.
MONDAY, JULY 27, 2 - 5 P.M.

Drastically reduced in price for quick sale to only

$21,900

Custom built three-bedroom bungalow, outstanding sea view—close to beach. For preview call

EV 2-2530, Jim Murdock, EV 4-8126
PEMBERTON, HOLMES LTD.

DISCOUNT PRICING

Compare Values at TELMAC

NO MONEY DOWN

Toronto Mines

Stock	Sales	High	Low	Close	Net Ch'ge
Acad Uran	5500	6	5½	6	+½
Accra	1700	30	25	25	-16
Advocate	750	640	640	640	
Agnico	17150	76	75	75	
Akaitcho	900	52	52	52	
All Pitch	13100	22	21	21½	
Amal Rare	625	9	9	9	
A Am Moly	500	155	155	155	
Ang Rouyn	13000	50	45	45	-5
Ansil	7500	10	9½	10	-1
Area	1800	205	205	205	
Arjon	1000	11	11	11	—½
A Arcadia	3075	25	24	25	
Atl C Cop	2300	102	100	100	
Atlas Yk	5000	7½	7½	7½	+½
Atlin-Ruf	8000	8	8½	8½	—½
Aunor	2580	380	380	380	+5
Bankeno	1640	29	29	29	+1
Bankfield	4000	12	11½	11½	
Barex	1400	50	50	50	+4
Barnat	200	73	73	73	-2
Base Met	44900	22½	21	22	—½
Baska	19500	10	9	10	+1
Belterre	1850	56	52	52	-2
Bethlm	2465	685	670	685	+10
Bevcon	3300	11	11	11	
Bibis	13000	27	26	27	
Bokco	15000	10	9½	9½	—½
Big Nam	1262	39½	39½	39½	
Big Nam rts	925	[illegible]			
Black Bay	24600	17	15	17	+1
Bounty Exp	4298	33	31	33	+1
Bralorne	1375	385	375	375	-15
Broul Reef	1270	49½	49½	49½	
Brunswk	1920	925	915	920	+5
Buff Ank	1100	210	205	205	-5
Bunk Hill	29100	33½	32	33	
Cable	4500	15	15	15	
Cadamet	70625	19½	17	19	+1
Camflo	13700	176	173	175	+5
Camp Chib	9892	400	370	380	+5
Cam Mines	6116	32	31	31	-1
C Austral	22500	9	9	9	
C Dyno	95425	187	168	181	+15
Cdn Keeley	5450	28	28	28½	+½
Cdn NW	4500	6	5½	5½	—½
Candore	22500	22	19	20	-2
Cassiar	1900	$12¾	12½	12¾	+¼
Cent Pat	21700	172	164	170	+7
Cheskirk	461500	16	13	15	+1
Chester	8500	18	17½	18	
Chib-Kay	5100	12½	12	12½	+2½
Chimo	10000	88	86	86	
Chrom	900	155	152	152	-3
Coch Will	1120	320	310	310	-5
Comb Met	3000	20½	20	20½	
Coniagas	3200	85	85	85	-1
Con-Key	4125	11½	11	11½	
C Bellek	46600	8	7½	7½	
Con Brewis	3700	41	40	40	-2
C Fen	4000	17	17	17	+½
Con Gillies	1000	9	9	9	+½
CG Arrow	10650	47	43½	43½	-1½
C Balli	25300	41	37	37	-3
C Marben	100	167	167	167	+7
C Mogul	183000	405	380	380	-5
C Morrison	3600	72	72	72	
C Mosher	1600	141	141	141	-9
C Negus	525580	41½	35	37	-3
Con Nichol	5000	16	15	16	
C Northld	600	25	25	25	-1
C Rambler	1000	135	135	135	+5
C Red Pop	12000	12½	12½	12½	
C Regcourt	9000	15	14	15	+½
C Sanorm	81500	13	10½	12½	+1½
Conwest	16168	680	630	630	
Cop Corp	2000	30	29½	30	+1
Cop-Man	5000	8½	8½	8½	
Coulee	1500	28	28	28	
Cowich	17200	62	60	62	+2
Craigmt	310	$17½	17	17½	+½
Croinor	50000	30	29	29	—½
Crowpat	3500	11½	10	10	-1
Cusco	295422	19	16½	18	+1½
Daering	6500	15	13	13	-2
D'Aragon	11500	20	20	20	
Deer Horn	11500	60	58	59	-1
D'Eldona	3600	10	10	10	
Delhi Pac	6650	21	20	21	+1
Denison	601	$14¾	14½	14½	
Dicknsn	400	490	485	485	-5
Discovry	16840	375	340	345	-15
Dome	400	$30¾	30½	30½	+¼
Donalda	2000	9	9	9	
Duraine	933	25	25	25	-1½
Duvan	228300	19	17	18	+1
E Amphi	16800	7	6	6½	+½
East Sull	2500	330	325	330	-5
El Sol	5000	7	6	7	+1½
F'west T	11300	23	22	22	
F Mar	3950	180	175	180	+1
Francoeur	9000	18	17	18	
Frobex	6284	124	120	124	+4
Geco Mines	76	$35¼	35¼	35¼	
Genex	63500	51	47	48	-2
Gnt Masct	1500	86	85	86	+2
Giant YK	410	$11⅜	11¼	11¼	—⅛
Glenn Ur	101200	40	38	38	-1
Goldale	12467	34	32	34	+4
CF Mining	60800	58	53	55	+2
Goldray	33500	50	44	50	+5
Granby	25	$18¾	18¾	18¾	
Grandroy	2125	17	16½	17	
Granduc	1700	540	525	540	+5
Gulch	10000	9	8½	8½	—½
Gulf L	532600	39½	34	36	-1
Gunnar	645	710	710	710	
Har-Min	1000	8½	8½	8½	-1½
Hastings	5080	285	275	275	
Headway	5500	19½	19	19	
Heath	1000	5½	5½	5½	
High-Bell	2655	875	850	850	-10
Hollinger	553	$28	27¾	28	+⅛
Hud Bay	288	$66½	66¼	66½	+⅛
Hu-Pam	5000	16	15	16	+½
Hydra Ex	10720	25	24½	24½	—½
Int Helium	1500	160	158	160	
Irish Cop	2300	22	22	22	—½
Iron Bay	800	100	99	100	
Iso	4800	280	272	280	+8
J Waite	500	16	16	16	-1
Jacobus	226725	25	22	24½	+2½
Jaye Expl	1000	13	13	13	+1
Jelex	45900	36	30	31	-1
Joburke	18000	14	13	13	-1
Joliet	8700	38	36	37	-1
Jonsmith	9000	17½	17	17	-1
Joutel	4700	144	135	143	+8
Jowsey	21600	89	85	87	
Kenville	14000	9½	8½	9	
Kerr Add	1220	735	725	735	+5
K Amacon	500	102	101	102	+2
Kilembe	300	475	475	475	+50
Kirk Min	12081	21	19½	21	+1½
Kopan	1000	14½	14½	14½	—½
Lab Min	210	$35	35	35	
L Dufault	3760	$11½	11	11½	+¼
Lakehead	2600	24	23	23	-1
Lake Ling	4500	12½	11½	11½	-1½
L Osu	11500	19½	19	19½	+1
L Shore	300	200	200	200	
Latin Am	500	18	18	18	+1
Leitch	33110	640	615	635	+10
Lencourt	4500	8	7½	8	
Liberian	100	$14¼	14¼	14¼	
LL Lac	4300	209	200	205	+5
Lyndhst	12300	8½	8	8	—½
Macdon	6700	35	32	33	+1
Louvict	52375	23	21	21½	
Lorado	92600	177	161	167	-12
MacLeod	500	108	108	108	+5
Madsen	3825	217	215	217	+1
Magnet	536500	22	18	19½	+1½
Manoka MS	1200	15	15	15	
Marboy	2000	14	14	14	+½
Marchnt	11800	285	221	228	-12
Marmon	10600	12	11½	11½	-2
Martin	10000	57	55	55	-1
Matach	2000	9½	9	9	
Mattgml	1535	$15½	15½	15½	—½
Maybrun	1000	10½	10½	10½	—½
McKen	1015	13	13	13	-1
McMar	9000	10	9½	10	
McWat	7300	22½	22	22½	+½
Mentor	1500	37	35	35	
Merrill	5000	68	68	68	
Meta Uran	3000	12½	12½	12½	+½
Met Mines	2300	105	102	105	+5
Midrim	20100	37	33½	34	+1½
Min-Ore	117424	23	20	21½	+1½
Moneta	8200	150	143	150	+6
Mt Wright	3025	58	51	58	
Nat Expl	490900	52	47	51	+4
Nealon	26200	10	9½	10	+1½
New Alger	3000	7	6½	6½	—½
New Ath	2000	28	28	28	
New Bid	12100	7½	6½	6½	—½
New Cal	64700	55	47	55	+7
Neonex wts	600	98	95	95	
N Goldvu	12000	7	7	7	
N Harri	2500	8½	8	8	
N Hosco	15450	250	246	248	+2
N Jason	12602	10½	10	10	—½
N Kelore	21000	19	18	19	+1½
Newlund	13600	20	19	19	-1
Newnor	106500	23	20	22	+2
N Rouyn	114500	15	13½	15	+1
N Senator	18600	17	16½	16½	+½
Nick Rim	12950	23	19	20	+2
Nisto	13500	12	10½	10½	-1½
Nor-Acme	1000	14	14	14	-1
Norbeau	47400	130	120	125	+5
Norgold	129000	17	14½	16	+2
Norlartic	2000	10	10	10	
Norlex	60700	19	17	19½	
Normetal	600	355	345	345	-10
Norpax	7000	14	13	14	
N Bordu	10750	21	19	21	+1
N Goldcrt	1500	17	17	17	-3
N Rank	6000	35	34	35	+1
Northcal	6500	70	67	67	-5
North Can	500	180	180	180	+1
Northgle	5320	440	435	435	-5
Norvalie	1000	8	8	8	
Nova Mine	54000	39	36	36	
Nudul	1000	12	12	12	-1
Obaska	5000	7½	7	7	
O'Leary	3000	16	15½	15½	
Opemiska	1375	865	850	855	+15
Orchan	1300	555	550	555	+5
Orenada	1500	8	8	8	
Osisko	5000	50	48	48	-1½
Pamour	1000	125	125	125	+5
Paramaq	30100	19	18	18	
Patino	476	775	760	775	
Pato	100	292	292	292	-1
Pax Int	18750	53	51	51	
Pce Expl	19800	57	54	54	-1
Peerless	33000	21	19½	20½	
Perron	500	11	11	11	
Pick Crow	1500	60	59	60	+1
Placer	315	$38½	38¼	38¼	—¼
Porc Pay	705	39	39	39	
Pow Rou	700	42	42	42	-2
Preston	2550	615	600	600	-15
Purdex	5300	11	10½	11	
Que Chib	1100	17	17	17	
Que Lith	200	245	245	245	-5
Que Man	3000	17	17	17	-1
Q Strgn rts	4775	5	4	5	+1
Quemont	600	960	955	955	
Quonto	4500	13	12	13	+1
Radiore	4000	47	45	46	+2
Raglan	849950	265	211	260	+47
Rayrock	1388	135	95	99	+6
Realm	19100	12	11	11	-1½
Rio Algom	4734	980	945	970	
Rio Rup	1000	6½	6½	6½	
Rix Athab	1000	25	25	25	-1
Rowan Cn	749831	26	15	21	+6
Ryanor	21500	26½	25	25	-1
Salem	6200	35	34	35	
San Ant	3300	24	24	24	
Sand Riv	607400	9	6½	8	+1½
Satellite	2000	12	11½	12	
Sherritt	29705	420	400	410	+10
Silvmaq	3500	13	13	13	
Sil Miller	16650	19	17	18	+1
Sil Stand	6450	98	95	96	+1
Siscoe	500	189	180	189	
Starratt	2000	6	6	6	—½
Steeloy	3000	13½	13	13	
Steep R	4750	563	550	560	+10
Sud Cont	1500	11	10½	11	-1
Sullivan	100	200	200	200	
Sunburst	2000	14½	14½	14½	
Temag	600	100	100	100	
Territory	7000	16	15	15	
Texmont	1000	30	29	29	+½
Thom L	2000	51	51	51	+1
Tombill	8300	148	143	145	
Torbrit	8500	65	62	63	+1
Tormont	27000	26	25	26	-1
Trans Can	4200	98	97	97	-1
Tribag	1700	148	146	147	
Trin Chib	28500	18	15	17½	+2½
Tundra	500	95	95	95	
U Mining	9600	36	34	34	-1
U Asbestos	2050	260	259	259	+1
Un Buffad	6000	54	52	53	
UCL Mine	29800	61	57	57	-3
Un Keno	3304	790	760	785	+25
Un Macfie	1000	27	27	27	
U Mindam	2000	19	19	19	
Utd Porc	9900	25	24	24	—½
Upp Can	500	118	118	118	-2
Urban Q	1500	18½	18	18½	-1
Vauze	39050	79	73	74	-2
Violam	1800	305	298	299	-6
Wasamac	4333	142	142	142	
Weedon	53000	7	5	5½	-1½
Werner	14500	9	8	8	
W Malar	5600	6	6	6	
W Beaver	1000	15	15	15	+½
West Mines	1700	450	450	450	-10
W Surf 1	6000	16½	16½	16½	-1
Willroy	19735	160	155	159	+4
Wiltsey	12300	15½	15	15½	+½
Winch	1000	13	12½	13	+1
Windfall	111000	520	460	465	-25
Yale Lead	3300	12	11½	11½	-1
Yellorex	2000	7	7	7	
Yk Bear	300	130	130	130	-1
Young HG	1000	8	8	8	-1
Yukeno	11300	17	16½	16½	
Zenmac	6500	28	27	27	-1
Zulapa	12500	20½	19	19	—½

New York Markets

	Close
Allied Chem	54⅛
Alcoa	68⅛
Am Can	45⅛
Am Mot	15
Amn T and T	71⅜
Am Tobac	33⅜
Anaconda Cop	45
Atchison Top	35⅝
Am El Pwr	47
B and O RR	41½
Beth Steel	37⅛
Chrysler	53¼
Columbia Gas	29
Cwealth Edis	53¼
Con Edis	93¾
Del and Hud	30
Detroit Edis	34
Du Pont	265
East Kodak	131½
El Paso	20⅛
Ford	53⅛
Gen Elec	84⅛
Gen Foods	91⅛
Gen Motors	91⅛
Goodyear	43⅛
Grt Northern	63⅛
Houston L and P	53⅛
Int Harvest	81
Int Nickel	79⅛
Int Tel	56
Intl B M	471½
Johns Manville	59⅛
L & N	91⅛
N.Y. Central	45⅛
Norfolk Western	139⅛
Owens-Ill	101⅛
Pacific Gas-Elec	31⅛
Penn R.R.	36⅛
Peoples Gas	59⅛
Philadelphia Electric	34⅛
Proctor Gamble	85⅛
Public Service	38⅛
Radio Corporation	32⅛
Sears Roebuck	119⅛
South Cal. Ed	32
Southern Pacific	43⅛
Southern Railway	70⅛
Standard, Calif.	66
Standard Oil, N.J.	87⅛
Swift Co.	53⅛
Texaco	85⅛
Texas Gulf	49⅛
Union Carbide	[illegible]
United Aircraft	47⅛
Union Pacific	46⅛
U.S. Steel	58⅛
Westinghouse Elect	33⅛
Woolworth	29⅛
Zenith Radio	68⅛

Unlisted Stocks

TORONTO	Bid	Asked
Alex Red Lake	8	10
Astrarun	9	11
Brinco	5¼	5½
Canfor	90	95
Camdeck	23	25
Centre Hill	20	21
Evenlode	3	5
Ganda	73	75
Gem	9⅛	10½
Hunch	15	17
Junis	19	22
Lake Melvor	8	10
Lunecho	44	46
Nat'l Malartic	41	45
Mirado	8	10
New Lorie	7	10
Pac Gas	18	18½
Pinepoint	26	26½
Steelman Gas	195	210
Redstone	48	52
Sirmac	29	30
Tara	62	65
Uran Ridge	6	8
Westfield	30	33
VANCOUVER		
Belle Tahsis	16	18
Chataway	65	68
Croyden	50	52
Jadee	17	20
New Wellingtn	17	19
Silvan	21	22
South Pac	125	130
North Pac	38	42
MUTUAL FUNDS		
All Cdn Com	618	677
All Cdn Div	837	917
Amer Grow	1037	1138
Canafund	5162	5420
Cda Growth	506	632
Cdn Energy	842	923
CIF	402	441
Cdn Trusteed	465	530
Commnwlth	1016	1116
DIS A	2865	
DIS B	573	630
Europe Grow	645	706
Federated	591	655
Grow O & G	319	
Intl Mutual	515	560
Inv Growth	841	924
Inv Mutual	1458	1585
Mutual Acc	473	517
Mutual Bond	734	802
Mutual BIF	576	633
Mutual Inc	630	689
Nor Amer	1320	1443
Res Inv	1397	1516
Trans Cda A	3680	
Do B	3870	
Do C	783	860
Untd Accum	807	882
West Growth	550	611
MISCELLANEOUS		
Anglo-C Tel A	77	79
Bank of W Cda	17	17½
Can Canner B	11⅜	
Calg Pwr pfd	90	
Can Husky pfd	52	
Cdn Fin & Inv	12¼	12½
CPR pfd	210	217
Gas Trunk BC	18	19
Island Tug pfd	11½	
NS Light pfd	90	
Nor Tel pfd	20½	21½
OK Hell pfd	10	
OK Tel pfd	7½	
Pac Gas Tr	18¼	19½
Pac W Air	105	130
Std Fuel pfd	42½	
Shoppers City	310	320
BONDS		
Dom. of Can.		
3¾ 65	99.15	99.45
Do 5 69	100	100⅝
Do 5 98	95⅝	96⅛
Do 5½ 69	102	103
Do 4½ 72	94¼	95
Do 5½ 75	102	102⅞
Do 4½ 83	90⅛	91⅛
Do 5¼ 90	98⅛	93⅞
CNR 4½ 67	99⅛	100⅛
Do 4 81	85⅝	86⅛
Do 5¾ 85	101⅛	
Do 5 87	95⅛	96⅝
BCE 5¾ 77	101	102
Do 6 81	102	
BC Tel 5 82	94¼	95¼
Do 6¼ 85	100⅛	101⅛
Bell 5¾ 84	101⅛	102⅛
Do 6¾ 78	105	106
C Brew 5½ 86	98¼	99
C Chem 7 80	105	106
IAC 5½ 82	99¼	
In Cem 6¾ 75	102	
Tr Fin 5¾ 83	98	99
Weston 5¼ 98	98	99
PIPELINES, ETC.		
C Delhi 5¼ 73	99½	
P Pete 5½ 73	109¼	110½
Que NG 5¾ 85	93	94
Tr Can 5.85 87	100½	101½
Westcoast A	101½	102¾
Do conv	107	108

Stock quotations apart from Canadian Press Toronto trading are supplied by James Richardson & Sons, Hagar Investments Ltd., Hugh Mackay & Co., Canadian Investment Dealers' Association, A. E. Ames & Co., and T. H. Burns & Co.

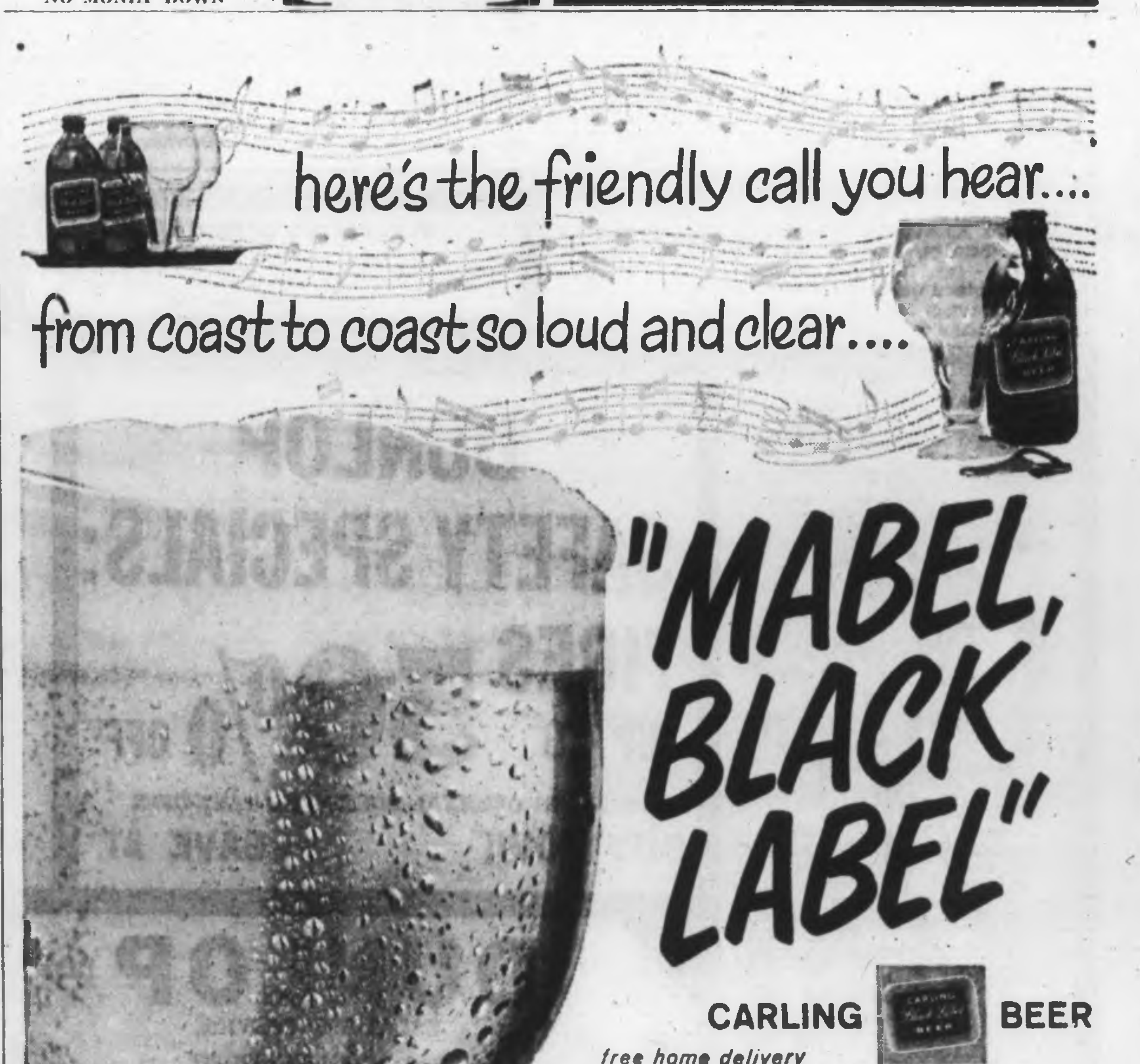

This advertisement is not published or displayed by the Liquor Control Board or by the Government of British Columbia.

Approved Bank Shares Up

By HARRY YOUNG
Colonist Business Editor

The Senate banking and commerce committee's recommendation that charters should be granted to the Bank of Western Canada and to the Laurentide Bank, gave shares in these companies an upward movement Thursday.

The subscribed units of the Bank of Western Canada rose from $16 to $17 overnight, and remained that way most of the day, while the shares of Laurentide Finance, which will own the Laurentide Bank, rose from $15¾ to $16¾.

TEMPERED

As it might be anything between six months and two years before the applications for the new banks are finally processed through Parliament, there is naturally a tempered enthusiasm for the leaping of the first senate hurdle. All is not yet plain sailing.

The two privately-owned banks, however, are off to a better start than the Bank of British Columbia, sponsored by the B.C. legislature. The senate has withheld its decision for at least a week, and it is clear that the solons of Ottawa fear that provincial entry into the field of banking might be yet another undermining of federal authority in an area in which it has hitherto been unchallenged.

There is some feeling in financial circles that the senate committee gave Laurentide its quick approval in order to show that it was not against British Columbia having a resident bank, but at the same time hoping this will give them a way out of having to agree to a bank in which the B.C. government would have at least an influential interest.

★ ★ ★

STERLING IN DUMPS

A weakness in the Canadian bond market that has dropped prices of government securities by about a quarter point in the past few days, is attributed to fears that Britain may be again facing another of its periodic financial crises.

The value of the pound on the foreign exchange market has dropped below the central peg of $2.80, and its present level of about $2.78¾ the indications are that some pressure is being brought to bear on sterling.

The market fear is that the Bank of England may once again be forced to raise its bank rate, and this in turn would tend to siphon funds out of the Canadian money market.

Thursday is the normal day for any change in the British bank rate and as nothing happened yesterday, it would appear that the current rate of five per cent is good for another week at least.

★ ★ ★

FORD'S BIG PROFIT

Ford Motor Company earnings in the second quarter of 1964 were $179,700,999 ($1.63 a share), up 15 per cent from a year ago.

★ ★ ★

WINGDAM TRIES AGAIN

Completely out of funds, Wingdam and Lightning Creek is now offering its shareholders rights to buy new shares at 10 cents apiece.

This is to replenish the capital and to enable it to continue exploratory work on its property south of Barkerville.

The sale has been blocked by the SEC for sale of the rights in the U.S. and the company has applied for de-listing of its stock on the Vancouver Stock Exchange to relieve it of filing requirements there.

★ ★ ★

YIELDS UNCHANGED

The yield on the 91 days Canadian treasury bills Thursday was unchanged from the previous week at 3.60 per cent.

★ ★ ★

NEIGHBOR'S BIG WEEK

This has been one of the best weeks in the history of Washington state.

More than $170,000,000 of new business has been announced in the past few days for the Puget Sound area.

Included are navy contracts for 12 DEs worth $135,000,000 and a $30,700,000 jet transport order for Boeing from Northwest Airlines. In addition Kaiser Aluminum and Chemical Corporation says it will reopen its Tacoma smelter by the end of the year. It has been closed since 1958.

They're at Home at Sea

When construction worker Glen Craig and his family go on vacation they take their home with them.

This year—as on many past occasions—they have brought it to Victoria.

It's the 85-foot power yacht Denali which is home to the Craigs.

Four years ago, Mr. Craig sold his ranch in southern Idaho and moved aboard the Denali. So did his wife, Barbara, sons Bob, 14, Joe, 12, and the pet collie, Lady.

Most of the time the Denali is moored off Juneau, Alaska, where Mr. Craig works.

But this week the family came down Vancouver Island on holiday.

"Victoria is one of our favorite spots," said Mr. Craig as he sat on deck in the sunshine in the Inner Harbor Thursday.

"We like to live this way, you can go practically anywhere. And it doesn't take long to get used to."

DISCOUNT PRICING
Compare Values at
TELMAC
NO MONEY DOWN

$600.00 DOWN
Or terms arranged to suit your requirements on N.H.A. building lots

★ 75-FT. FRONTAGE
★ PARKS AND BEACHES
★ CURBS
★ SEWERS AND STORM DRAINS
★ BLACKTOP ROADS
★ ALL IMPROVEMENTS IN—NO LOCAL IMPROVEMENT TAXES

Taxes on house and lot only $9.00 per month
MARYLAND DRIVE SUBDIVISION
OPEN HOUSE
Saturday, July 25—All Day
Watch for Signs on Pat Bay Highway
SLEGG BROTHERS
CONSTRUCTION LTD.
Sidney GR 5-1125 — Fort St.,
Bill Knowles, GR 5-2801 — Grant Marcus, 386-2975

Woodward's MAYFAIR

Take the Bus Service from Downtown Right into the Mayfair Mall
Leaves Douglas and Yates every half hour. Times. Tuesday, Wednesday, Saturday: 8:45 a.m. to 11:45 on the quarter hour, 12:30 to 6 p.m. on the half hour. Thursday and Friday 'til 9.

TEENER'S SHOE CLEARANCE
Better-Known Brands, Every Pair at Big Savings
Styles for School, Dress and Casual Wear
Enjoy worthwhile savings on every pair you choose. Better-grade shoes in a variety of styles and colours, some with vulco soles. Good selection of sizes.
Clearance Price, pair 4.99

Woodward's Teens', Ladies' Shoes, Main Floor

Sale! WOODWARD'S BRAND DRUGS
Famous for Quality — Compare the Products, Compare the Prices

Family Pack Vitamins
Each capsule contains 8 essential vitamins. Sale Price, 300 2.47

Vitreat Liquid
Citrus flavoured vitamin liquid for all youngsters. Sale Price, 16-oz. 1.97

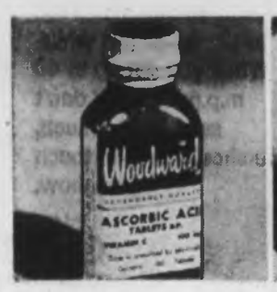

Ascorbic Acid
For vitamin C deficiency. Each tablet has 100 mg. pure ascorbic acid. Sale Price, 100 39¢

Skin Cream and Lotion
Soothing, healing, greaseless, medicated. Sale Price, each 77¢

● Mineral Oil — Mild laxative and lubricant. Sale Price, 40 oz. 87¢
● A.S.A. Tablets — For relief of headaches and pains. Sale Price, 100s 19¢
● Milk of Magnesia Tablets — Antacid, mildly laxative. Sale Price 44¢
● White Petrolatum—Household petrolatum. Sale Price, 14-oz. 67¢
● Gelatin Capsules — 85% protein content, sugar free. Sale Price 87¢
● Calcium Lactate — Good source of calcium. Sale Price, 100s 59¢
● Cold Cream—Regular or lanolin. Sale Price, 16-oz. 77¢
● Sanitary Napkins—Soft, absorbent, deodorized. Sale Price, 2 for 66¢
● Hair Spray—Regular or super soft. Sale Price, 7-oz., 2 for 99¢
● Saccharin—Dietary sweetener. Sale Price, 1,000 ¼-grain 63¢, 1,000 ½ grain 69¢
● Lanolin Lotion — For hands and skin. Sale Price, 16-oz. 67¢
● Becomplete Tablets —Vitamin B complex tonic. Sale Price, 100s 1.19

Woodward Stores (Drugs Ltd.), Main Floor

Shop TONIGHT 'til 9 P.M.
Woodward's SEMI-ANNUAL Sale
FURNITURE and Home Furnishings
3rd BIG DAY

Sale prices represent big savings on many of our brand-name appliances and entertainment units, and here are just a few examples. Come take advantage of these outstanding Values:

Compact Unit! Superb in performance!
Exclusive to WOODWARD'S

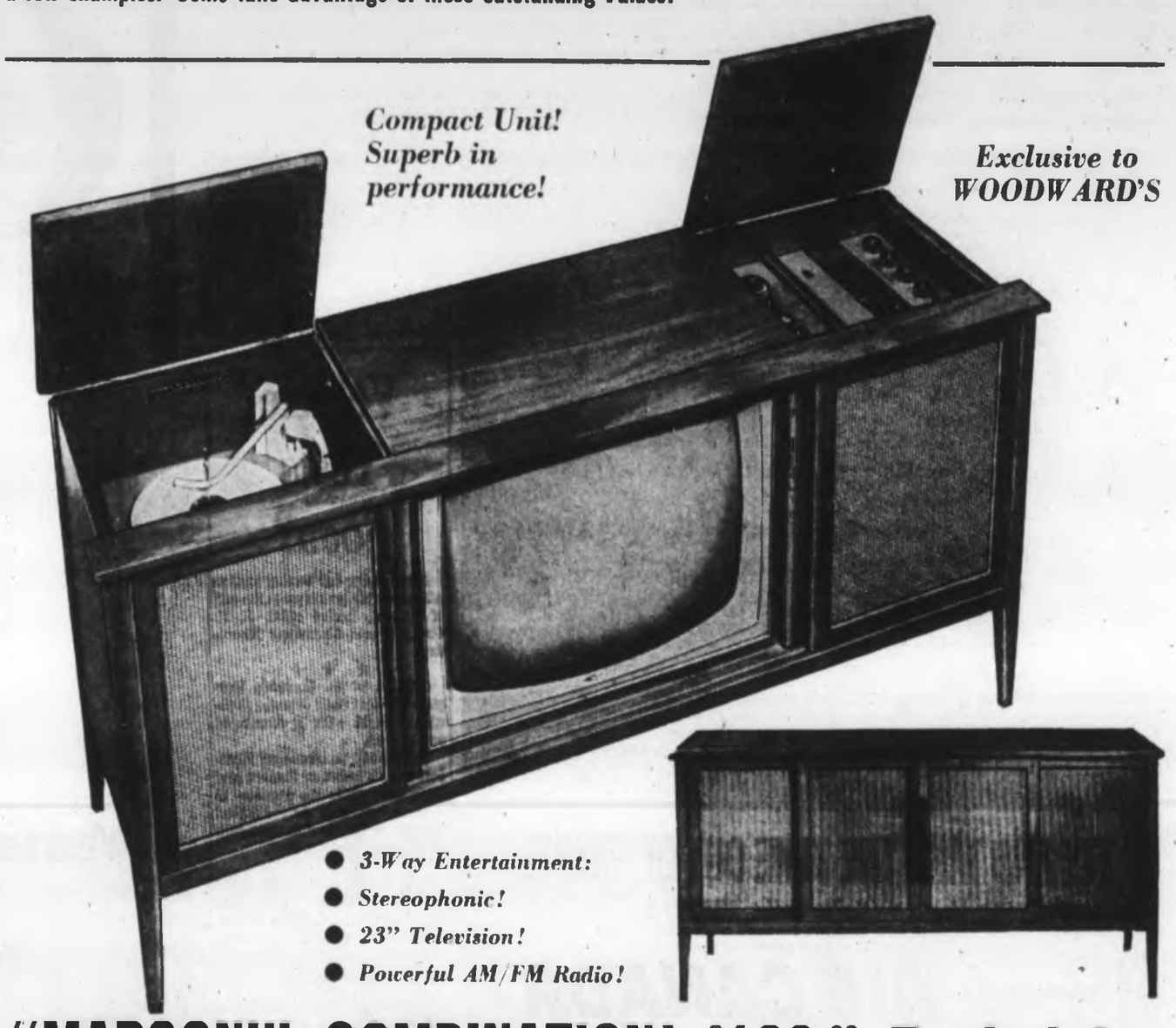

● 3-Way Entertainment:
● Stereophonic!
● 23" Television!
● Powerful AM/FM Radio!

"MARCONI" COMBINATION! $100.00 Trade-in!
Here's a unit that has just everything . . . excellent performance, beauty in design, fine workmanship . . . and VALUE for added measure! A 3-way combination . . . features rich, resonant stereophonic sound system, large 23" screen, and AM/FM radio. Sliding panels open and close over the TV screen. Walnut finish veneers. Dimensions: 56" wide, 16½" deep, 30" high.
Price 599.95
Trade-in 100.00
SALE PRICE 499.95 Terms

14 Cu. Ft. 'Philco'
New Custom-look Refrigerator-Freezer with 127-lb. Zero Zone Storage!
Yours . . . For the Ultimate in Convenient and Spacious Storage!
● De Luxe Dairy Bar Storage Door
● Magnetic Door Seal
● Sliding Shelf
● Twin Porcelain Crispers
● Lift-Out Meat Keeper
● 31" W., 63" H., 30" D.
Price 399.95
Trade-in 100.00
SALE PRICE 299.95 Terms
Woodward's Appliances, Second Floor

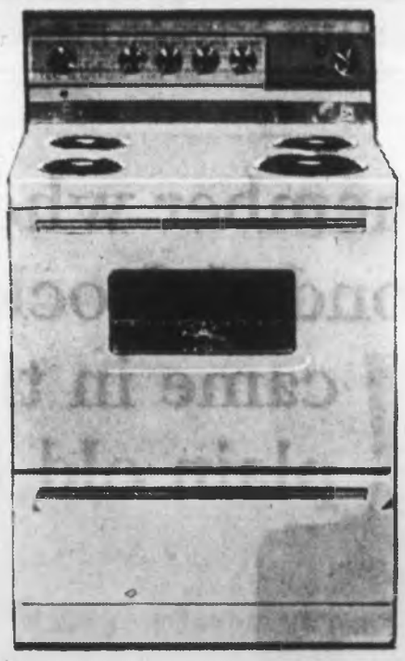

Westinghouse 30" Automatic Range
A Range that Gives You Westinghouse Quality, Exciting Features, Economy
Wonderful value! Features indoor barbecuing with a self-basting rotisserie, automatic timing centre with clock, minute-minder and timed appliance outlet, 7-heat surface settings. Miracle-Seal oven — and dozens more useful benefits. See it!
Priced at 259.95
Less Trade 40.00
YOU PAY ONLY 219.95
No Down Payment
11.00 Monthly
Woodward's Appliances, Second Floor

MORANO GUITAR
Delight the music-loving member of your family with this easy-to-play, mellow-toned guitar. Nicely fretted for easy fingering. Sale Price 9.88

Guitar Carrying Case
Smartly styled cases in soft, waterproof finish. Choice of three sizes.
Sale Prices 3.48, 4.48, 5.48
Woodward's Music Centre, Second Floor

Woodward's Mayfair Phone 386-3322, Outside Victoria, Zenith 6544 (Toll Free). Store hours: 9:30 a.m. to 6 p.m. Evening shopping Thursdays and Fridays 'til 9. Closed Mondays.

Double-Death Gun Traced

By LYNNE WALLER

NANAIMO—RCMP have the identity of the original owner of a rifle used in the slaying of John Leslie Brian Dixon and Dianne Phipps at Piper's Lagoon, near Nanaimo, Oct. 16, 1962, it was learned Thursday.

Members of a special squad investigating the murder said in Nanaimo Thursday the weapon was originally owned by Robert Ralph Dillabough, a former CNR station agent and telegrapher at Savona, B.C., who died on March 15, 1954. The rifle is a .22 calibre, model 63 Winchester semi-automatic, serial 41619A.

PUBLIC AUCTION

Mr. Dillabough's estate was handled by D. T. Rogers of a Kamloops law firm. Parts of the estate were sold and other assets, including the murder weapon, were advertised for sale at a public auction held in Kamloops Feb. 19, 1955 by auctioneer George Sheline who has since died.

The identity of the original owner of the weapon was established April 22, 1964, by the Dixon Phipps murder squad but in spite of extensive inquiries police have no conclusive information about what subsequently became of the rifle.

Const. Dan Creely of the special detail, said they are assuming the murder weapon was sold at the auction.

In an official release from RCMP subdivision headquarters at Victoria, police reiterated their appeal to the public "for any information which might result in solving this most heinous and apparently unmotivated crime, and particularly any information concerning the murder weapon. The police wish to impress upon the public that all information received will be treated in the strictest of confidence."

SAW OR BID

Police are interested particularly in interviewing persons who attended the auction in Kamloops and either saw the rifle on display, bid on it, or had any knowledge at all that it was for sale at a public auction.

Const. Creely said the rifle would have been in immaculate condition before the auction.

The bodies of Les Dixon and Dianne Phipps, both 19, were found Oct. 17, seven miles apart in the Nanaimo area.

BOTH SHOT

Dixon, found slumped over the wheel of his car parked at Pipers Lagoon, had been shot twice in the back of the head. The body of the girl was discovered partially hidden under abandoned car parts near Harewood Mines Road. She had been beaten with a rock and shot in the forehead.

Poliomyelitis Suspect In Fair Condition

Capt. George Hillier of Port Albion remains in an iron lung at Royal Jubilee Hospital in fairly satisfactory condition.

His illness, while suspected to be poliomyelitis, has not been officially established as such, said Dr. Murray Anderson, medical administrative officer of the hospital, in giving the latest news Thursday in the case of the 60-year-old fisherman.

New Home Recipe Reducing Plan

It's simple how quickly one may lose pounds of unsightly fat right in your own home. Make this home recipe yourself. It's easy, no trouble at all and costs little. Just go to your drug store and ask for four ounces of Naran Concentrate. Pour this into a pint bottle and add enough grapefruit juice to fill the bottle. Take two tablespoons full a day as needed and follow the Naran Plan.

If your first purchase does not show you a simple easy way to lose bulky fat and help regain slender more graceful curves; if reducible pounds and inches of excess fat don't disappear from neck, chin, arms, abdomen, hips, calves and ankles just return the empty bottle for your money back. Follow this easy way endorsed by many who have tried this plan and help bring back alluring curves and graceful slenderness. Note how quickly bloat disappears—how much better you feel. More alive, youthful appearing and active.

Author of History

Saanich Developer Dies After Heart Attack

Virgin

Well-known farmer and author Victor E. Virgin, 10356 Rest Haven Drive, died in Victoria of a heart attack suffered at Douglas and View Thursday afternoon.

Mr. Virgin was dead on arrival at Royal Jubilee Hospital. He was 71.

He was born in England in 1892 and was a veteran of the First World War.

DEVELOPER

He played an active part in the development of the Saanich peninsula area.

He served for 25 years as a school trustee in Saskatchewan and was a zone commander for the Royal Canadian Legion.

During his years of living in Saanich he was a member of the advisory board of the Farmers' Institute, a director of the Saanich Fruit Growers' Association, a director of the North and South Saanich Agricultural Society, a director of the B.C. Federation of Agriculture and a member of the Saanich Pioneer Society.

He was the Conservative candidate in the 1960 provincial election.

Mr. Virgin was the author of History of North and South Saanich Pioneers and District which was published by the Saanich Pioneer Society.

Bill Approved

WASHINGTON (UPI) — The Senate Thursday approved President Johnson's $947,500,000 "war on poverty" bill amid a flurry of pre-campaign political statements.

IF IT'S TIRES IT'S OK TIRE
2968 DOUGLAS ST.
One Block South of Mayfair

HOME URGENTLY REQUIRED
For client from east coast. Three bedrooms and den or rumpus room, up to $28,000, in area with trees preferred—Oak Bay, Lansdowne or Uplands slope.
Please Call EV 5-2481; Evenings, EV 6-2345
Swinerton, Stewart Clark, Ltd., 608 Broughton

B.C. GOES FOR OV
For Free Home Delivery Telephone EV 2-6832 or EV 4-4179
O'KEEFE'S OLD VIENNA LAGER BEER that is!
O'KEEFE OLD VIENNA BREWING COMPANY (B.C.) LTD.
This advertisement is not published or displayed by the Liquor Control Board or by the Government of British Columbia.
64-8

IN WINNIPEG... Stay at the
Fort Garry Hotel
Phone EV 3-7127 for immediate reservations

Around Town

Vehicle Tests Soon?

A voluntary car testing station will probably be set up at the end of August, police chief J. F. Gregory told Rotarians Thursday.

* * *

Officias at St. Joseph's Hospital will test their disaster facilities tonight with a simulated earthquake.

Traffic will be closed off Humbolt Street between Rupert and Blanshard while the exercise is in progress, and only hospital officials with identification will be allowed into the area.

* * *

Full endorsement of the stand taken by Mayor Wilson and other municipal leaders on the B.C. Hydro proposal to boost bus fares was given Thursday by city council.

* * *

Another $40,000 was added to the capital budget program and cost schedule for urban renewal by city council on Thursday.

Bridge Results

Winners in Tuesday's charity party of the Victoria Duplicate Bridge Club were:

Section "A": 1, Joan Smith and Liz Warren; 2, Jack Goldie and Bill Simpson-Baikie; 3, Harry Rolls and Bud Waddington; 4, Harry Brawn and Doug Hawkes; 5, Louise Duncan and Mike O'Brien.

Section "B": 1, Otto Leesment and Les Stewart; 2, Liliane Lebutt and Joe Lukas; 3, Marjorie Fortye and Bill Champion; 4, Pat Bishop and Tony Marsh; 5, Florence Curran and E. G. Robertson.

There were 17 tables in play.

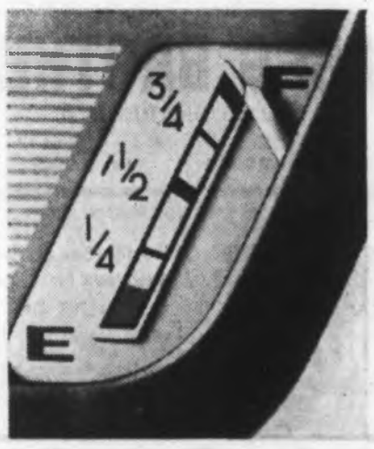

Yesterday Jack Bush left on his vacation in an Anglia with a full tank of gas...

today we got a long-distance call from him asking "was that regular or premium":

(apparently he needs more.)

We told Jack "regular" (everything's inexpensive with an Anglia.) Here are just a few good things that are standard equipment in an Anglia. It's got fender-deep coil suspension. A notch-back rear window for clear vision. An anti-roll torsion bar for solid stability.

ANGLIA

A fresh-air heater and more—all for so little it's astounding. When you own an Anglia, be sure to give your service station man a call once in a while. When you get up to 40 m.p.g. and you don't see him too much, you should keep in touch somehow.

ONE OF THE Ford FAMILY OF FINE PRODUCTS

B757A Model illustrated Anglia Super. White wall tires shown are optional at extra cost.

FORD British SALES SERVICE

OLSON FORD
Sales and Service Ltd.
1060 Yates EV 4-1144

SUBURBAN MOTORS
3377 Douglas at Saanich Road
386 - 6131

Remember when Bonded Stock came in that plain old bottle?

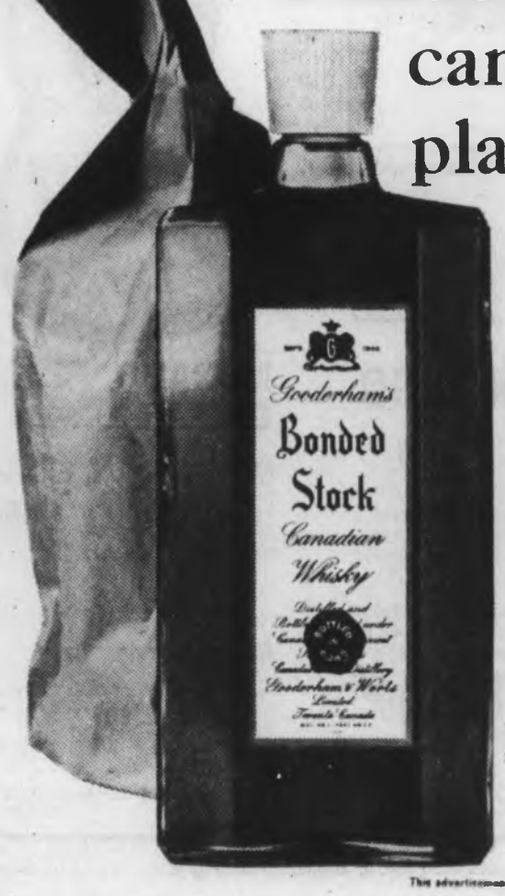

Well it doesn't anymore.
That fine old bottle has launched its last sip.
We've designed a new container for Gooderham's Bonded Stock. Tall and refined with classic lines.
(Our whisky's now in the best shape ever).
And we age Bonded Stock longer now as well.
To make every drop just a little more mellow.
One thing though. Bonded Stock's smooth lightness we *don't* change. Our blenders know a good thing when they taste it.
Judging from the number of people who buy Bonded Stock Whisky, so does the rest of the country.

Gooderham's have been distilling fine whiskies since 1832

This advertisement is not published or displayed by the Liquor Control Board or by the Government of British Columbia.

Safeway's (the) place to buy...

Safeway Superb Beef
Chuck Steaks

Top Quality Government Graded and Inspected – Before Cooking bask in a marinade or sprinkle with meat tenderizer.

39c

Canada Choice, Canada Good lb.

BARBECUE SAUCE	Kraft, 14-oz. bottle	39c
BARBECUE SPICE	Empress Pure, 2½-oz. tin	39c
FRUIT CORDIALS	Empress, assorted fruit flavors. 33-oz. bottle	65c
SILVER LEAF LARD	Swift's, 1-lb. pkg.	2 for 39c
BEEF STEW	Swift's, 15-oz. tin	2 for 69c
INSTANT PUDDING	Jell-O, Assorted, 3¾-oz. pkg.	4 for 65c
CORN OIL	St. Lawrence, 25-oz. tin	69c
DEVILLED HAM	Underwood, 2¼-oz. tin	19c

Sharp Club Cheese	Safeway Ontario Cheddar, Favorite of All. lb. pkg.	79c
Cheese Slices	Kraft Assorted. 8-oz. pkg.	3 for $1.00
Handi Snack Cheese	Kraft Darifarm Skim Milk Cheese. 8-oz. pkg.	31c

Ozark Brand
Briquets
Hickory Blended Hardwood
10-lb. bag 89c

Chex
Cereals
Rice Chex or Corn Chex
12-oz. pkg., Your Choice ..... **2 for 49c**

Manor House Frozen Fresh
Frying Chicken

Government Inspected for Wholesomeness — The freshest tasting chicken you ever ate, flavor protected for your eating enjoyment. Average 2¼ to 3½ lbs.

Whole Grade **A lb. 35c**

Split Fryers
Manor House Frozen Fresh, for Real Hungry People. Try Them Barbecued. Tray-Pak. 2 Halves, lb. **39c**

Alpha Butter	First Grade, Alberta Creamery	2 lbs. $1.09
Luncheon Meat	Puritan, Pork Loaf, 12-oz. tin	2 for 69c
Cake Mixes	Quick As A Wink, assorted, 9½-oz. pkg.	4 for 69c
Eggs	Breakfast Gem, Medium, Grade	A–3 doz. 99c
Apple Juice	Town House, Clear, Okanagan, 48-oz. tin	3 for 99c
Mild Cheese	B.C. Berkshire Canadian Cheddar, random cuts, lb.	35c

Bananas
No. 1 Quality Plump, Firm Fruit for Banana Cream Pie or Serve Sliced with Lucerne Half and Half ..... **4 lbs. 69c**

Fresh Tomatoes
California Field, Vine-Ripened ..... **4 lbs. 55c**

SAFEWAY
CANADA SAFEWAY LIMITED

Prices Effective July 24, 25 in Victoria

Snow Star
Ice Cream
Vanilla, Strawberry, Chocolate or Neapolitan, 3 pt. ctn. **49c**
1-gal. ctn. ..... $1.29 2-gal. tub $2.49

Christie's Cadet Cones Box of 48 ..... 47c

Lucerne Bonus Quality
Fresh Milk
Homogenized, half-gallon ctn. **47c**

Skylark Fresh
Irish Bread
Enriched white bread, deliciously different, pkg. of two 14-oz. loaves **39c**

Whipping Cream	Extra rich to top your finest dessert, ½-pint ctn.	38c
Salad Dressing	Piedmont. 32-oz. jar	49c
Baby Foods	Heinz, Infant or Junior, 4½-oz. tin	10 for 89c
Ballet Tissue	4-rool pack	29c
Angel Chiffon Cake	Mrs. Willman's, 9-oz. each. Regular 59c. Special	49c
Wax Paper Refills	100-ft. roll	2 for 49c
Wide Mouth Jar Caps	Kerr, Pkg. of 12	83c
Liquid Certo	For Jam and Jelly Making. 6-oz. bottle	35c

Baked Beans or Spaghetti, Libby's. 15-oz. tin ..... **4 for 79c**

Province Final Next Step

Colt League baseball champions of Vancouver Island, Victoria all-stars travel to Penticton for B.C. regional tournament July 30-Aug. 6 to compete with five other winners for trip to Walla Walla, Wash. Team members, left to right, back row: Bob Lemon, Ted Brookman, John Russell, Phil Pimlott, Don Kerr (manager), Ike McKay, Brian Grexton, Glenn Moffatt. Front row: John Hughes, Brian Lucas, Brent Baker, Al Hurst, Ken Geary, Mike Embury. Missing: Brian Craig, Bob Panton.

Rocks Get 10-1 Revenge Five-Year Drought Ends

NEW WESTMINSTER (Special)—Victoria Shamrocks wiped away five years of frustration here last night, riddling New Westminster, 10-1, to tie the Royal City club for second place in the Inter-City Lacrosse League.

It's been five years and 33 games since Shamrocks' last claimed victory in Queen's Park Arena—July 2, 1959, to be exact, when Jack Showers scored with the Rocks shorthanded and five seconds left for a 14-13 win. Since then the closest they've come was an 11-11 overtime tie in their first visit here this season, and in between there was nothing but bad memories.

REMEMBER?

Shamrocks particularly remember the night they came here to face Les Norman, and got shut out, 23-0. Revenge was a long time coming, but they got it here last night.

Norman was in goal for New Westminster, and this time he found out how the other half lives. Shamrocks, backed by some standout goaltending by rookie Skip Chapman, poured 33 shots at Norman, and on some they made him look particularly bad.

It was 2-0 at the quarter, 5-1 at the half and 7-1 going into the final period. The only man to beat Chapman was Mike Gates, who picked up a loose ball in the corner and moved in front to score midway in the second quarter.

HAPPY GOALIE

Chapman wasn't around when the Rocks took that 23-0 lacing. Still, he had reasons of his own to crow last night as he made 25 stops, 11 of them in the last quarter.

Chapman is a New Westminster product. Last year he come up from junior ranks and sat on the bench as Norman's understudy, never getting much chance to see what he could do. This year he came to the Rocks, where he'd have a chance to play. And New Westminster let him go without a word.

There were other Shamrock stars besides Chapman. Mostly there was Billy Gray, playing his finest game since coming into senior lacrosse. Gray took five shots—and scored five goals.

	GP	W	L	T	F	A	Pts
Vancouver	25	17	8	0	288	213	34
VICTORIA	26	15	10	1	225	216	31
New Westminster	26	15	10	1	273	239	31
Nanaimo	25	3	22	0	197	313	6

Last night's score: VICTORIA 10 at New Westminster 1.

Next game: Saturday — Vancouver at Nanaimo.

Juniors Rod Kilduff and John Hansen also made their presence known. Kilduff with two goals, Hansen with a goal and an assist. Jim McNeill and Bill Bradley got the other goals, with Bill Munroe getting three assists.

Admittedly, the win came against a weakened New Westminster club. Jack Bionda, Jack Barclay, Cliff Sepka and Don Boyd did not play, but Shamrocks weren't exactly healthy either, with Ron Jay, Ed Kowalyk, Jack Showers and Dick Crompton sitting out.

The clubs now trail Vancouver by three points, and the leaders have a game in hand to pick up Saturday in Nanaimo.

* * *

Victoria	G	A	P	N. Westminster	G	A	P
Chapman	0	0	0	Norman	0	0	0
Allen	0	0	0	McRory	0	0	2
B. Ashbee	0	1	0	Snuttleworth	0	0	5
Gray	5	0	9	Cooksley	0	0	0
D. Ashbee	0	0	0	Parnell	0	0	6
Munroe	0	3	2	Stidolph	0	0	7
* Watson	0	0	5	Tory	0	0	0
Collett	0	0	0	Tyler	0	0	0
McNeill	1	1	0	Loftus	0	0	0
Beech	0	0	0	Saunders	0	0	10
Foster	0	0	2	Gates	1	0	0
Hansen	1	1	0	Wilkes	0	0	0
Bradley	1	2	2	Flaten	0	0	0
Spotswood	0	0	4	McKibbon	0	0	0
Kilduff	2	0	0	Morneau	0	0	2
Totals	10	8	24	Totals	1	0	32

*—Match misconduct.

Shots stopped:

Norman	4	4	9	6—23
Chapman	6	6	2	11—25

Score by periods:

Victoria	3	2	2	3—10
New Westminster	0	1	0	0—1

Speaking Briefly

Cassius Denies Any Romance

Heavyweight boxing champion Cassius Clay last night denied rumors that he was married and said that when he does take the plunge he won't be keeping it any secret.

Clay was spotted at Miami International Airport holding the hand of an attractive woman in a yellow frock.

"This is my girl, man, this isn't my wife," Clay told reporters. "I haven't got a wife yet. I'm still looking.

"Man, when I get married the whole world is going to know it," added the champ, who arrived in Miami last weekend after extensive travel abroad.

However, Clay declined to identify the girl or say what he was doing at the airport.

* * *

AL GEIBERGER led a wholesale assault on par in the opening round of the $50,000 **Insurance City Open** golf tournament in Hartford, Conn., yesterday with a seven-under-par 64. **Jim Ferree, Jack Rule** and **Bert Yancey** tied at 66, followed by **Wilf Homeniuk** of Winnipeg at 68 and Toronto's ... Balding. **Sam Snead** and **Billy Casper** with 69 . . . **Floyd Patterson** claims **Cassius Clay** has promised him a title bout, probably in early 1965. Meanwhile, Clay had another announcement. He has hired former movie comedian **Stepin Fetchit**, 71, to work in his corner at his next bout . . . **Moose Jaw** plans to make a bid for the Canadian curling championships . . . **Mrs. Amos Alonzo Stagg**, who married the great football coach in 1894, died yesterday at 88. Stagg will be 102 next month.

* * *

JOEY GIARDELLO says he will defend his world middleweight title Oct. 3 in Las Vegas against top-ranking challenger **Rubin Carter** if the Nevada State Athletic Commission approves . . . **B.C. Lions** have released fullback **Ray Wickland**, who came to them on a tryout basis from University of British Columbia . . . **Ottawa Rough Riders** have grabbed halfback **Billy Harris** of Colorado State, recently cut by **New York Giants** . . . **Oakland Raiders** say they still feel end **Art Powell** will return to the club, although Powell has moved his family to **Toronto** and reportedly wants to stay in Canada.

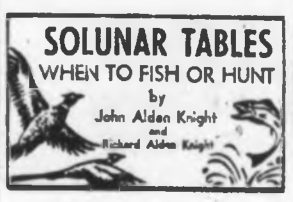

According to Solunar tables calculated for this area, the best times for fishing and hunting today and tomorrow will be as follows (Times shown are Pacific Daylight Time):

TODAY

A.M.		P.M.	
Minor	Major	Minor	Major
5:10	11:45	5:55	

TOMORROW

6:30	12:15	6:45	12:35

Major solunar periods, lasting 1½ to 2 hours, dark type.

Minor periods, shorter in duration, light type.

There are some pretty nasty words in the golfers' vocabulary. "Slice" gives you a sinking feeling in the stomach, "shank" has sounded the death-sentence on many a promising round. Quite the most nightmarish of the lot, however, is "cheat."

Let's establish two facts right away:

Firstly, of all the ball games played for prize-money or pleasure, it is probably easier to cheat at golf than any other.

If it's a friendly round, it's 100-1 that no-one would ever know if you nudged your ball out of an impossible lie under a bush or counted eight strokes instead of nine as you excavated a plugged ball from a bunker.

Secondly, for all this opportunity, cheating is almost unknown. Most golfers soon realize that the real challenge of the game is less man against man than man against course. Therefore you are only cheating yourself.

Of course, there are exceptions. I know of the case of one low-handicap club player who will never play another competition round.

It was proved that he had cheated his way to several valuable prizes. He left the club under a cloud and, some months later, quietly tried to join another one more than 100 miles away.

Word, however, had already travelled faster than he had. His application for membership was quietly turned down without explanation. Quite right, too.

Astonishing Scandal

I raise this distasteful subject this week because of the quite astonishing scandal that is about to break on the American tournament circuit. Cheating is cheating, of course, if you're playing for half a pint of lukewarm beer —but on the vastly rich U.S. golf trail it suddenly assumes the proportions of financial embezzlement.

It is almost beyond belief, then, that the name of Arnold Palmer should be involved. The accusation isn't against Palmer himself but the implication is there. The story is this.

After the second round of last week's United States PGA championship a rival reported to the referee that a wild approach shot by Palmer had been caught by one of his fans as it sailed towards deep rough.

The fan is then alleged to have tossed it towards the flag-stick giving Arnold a simple chip-up and single putt. Palmer himself told the referee that he never saw the incident.

Now these two statements don't quite add up. But of one thing you can be absolutely certain. Arnold Palmer, one of the best-living and most generous men ever to reach the top at golf, would never at any time be party to an incident like this. If it did happen then you can rest assured that Palmer genuinely did not see it.

Yet naturally all the evidence must be thoroughly investigated and, logically, there must be a chance that Palmer's name is struck from the record of that tournament.

This is a nightmare situation for a man who has done more than any other to re-establish big golf as a worldwide spectacle. I only hope that in the atmosphere of near-hysteria under which some of these American tournaments are run, Arnie's name is completely cleared.

Only by knowing him well do I know that it is simply inconceivable that he could remotely become involved in such skulduggery.

Let any man who has been tempted to tap his ball into a better lie, or manipulate his handicap to temporary advantage, take good note of these words.

Always on His Honor

A golfer, whether he be a Ryder Cup star or a local-course rabbit, is always on his honor. Cheating is the one despicable crime and it will always be ruthlessly punished.

Sometimes it is hard to distinguish the thin line that separates gamesmanship from cheating.

There is the case of a well-known player who had the disturbing habit of crossing his feet, always distractingly shod in white, as his opponent was about to drive off.

There was another international player who for years had the ghastly habit of jingling coins in his pocket as his opponent was playing. That stopped, however, when—mercifully out of the eyes of the press photographers—an enraged competitor suddenly straightened up and knocked the fellow backwards into a bunker.

That remains one of the great untold dramas of golf and all the gold in Fort Knox wouldn't prise the names of the participants in that little brawl out of me!

In big tournaments it has also become a recognized tactic that you often go hard for the green in the almost certain knowledge that the ball will hit some spectator at the back and thus probably save you a shot hacking it out of the rough.

But that's letting you into some of the tricks of the trade.

Still, gamesmanship to a degree I accept. But cheating, never! Which is why I hope to read sometime in the coming weeks that Arnold Palmer's name has been completely cleared from the unfortunate event in which he found himself involved last week.

Sudden-Death Twins Dead by Own Weapon

Minnesota Twins have that sudden-death power in a batting order which may have no equal in the major baseball leagues but it's not delivering in the sudden-death situations.

When Harmon Killebrew, in hot pursuit of a new home-run record, hit his 34th home run last night it brought the Minnesota total of four-basers to 147 in 95 games.

AN OLD STORY

But, as has been the case more often than not, it didn't win. The Twins lost, 3-4, to Kansas City Athletics in the 11th inning, dropped below .500 and stayed in a fifth-place tie with Detroit, 10½ games off the pace in the American League.

It was the eighth straight loss, the 11th in 12 games and the seventh by one run in that span for the clutchless Twins.

As if everything else wasn't enough, the Twins ran afoul of a rookie shortstop who became only the second player in modern baseball history to hit two home runs in his first major league game.

BIG DEBUT

Flown in from Birmingham when Wayne Causey came up injured, Bert Campaneris hit the first pitch delivered to him out of the park in the first inning, then tied the score at 3-3 with a two-run blast in the seventh inning. He also singled and walked in five trips, stole a base and made a brilliant ninth-inning catch.

Killebrew's homer accounted for all the Minnesota scoring and Doc Edwards broke it up with the game's fourth homer.

New York Yankees, beaten, 2-1, by Washington Senators when pinch-hitter Jim King hit a bases-loaded single in the eighth inning, saw both Baltimore Orioles and Chicago White Sox pick up a game.

The Orioles crushed Cleveland Indians, 7-1, behind Robin Roberts while the White Sox beat Los Angeles Angels, 2-1, on Tom McCraw's 11th inning single.

White Sox scored their first run in the first inning when Floyd Robinson scored from second on an infield hit to end Dean Chance's scoreless streak at 27 innings.

Philadelphia Phillies increased their National League lead to two games by defeating Milwaukee Braves, 13-10, in 10 innings while Chicago Cubs slaughtered San Francisco Giants, 13-4.

Relief-pitcher Jack Baldschun started the winning rally with a two-out single. Richie Allen followed with a single and both scored on a double by Cookie Rojas, who later scored on two passed balls.

Cincinnati's third-place Reds finally ended the rare hex held by New York Mets, winning, 5-4, as the Mets made four errors to stay close.

AMERICAN LEAGUE

	W	L	Pct	GBL
New York	55	35	.611	
Baltimore	57	37	.606	[illegible]
Chicago	56	37	.602	½
Los Angeles	50	49	.505	9½
Minnesota	47	48	.495	10½
Detroit	47	48	.495	10½
Boston	47	51	.480	[illegible]
Cleveland	42	51	.452	[illegible]
Kansas City	37	58	.389	20½
Washington	37	62	.374	22

NATIONAL LEAGUE

	W	L	Pct	GBL
Philadelphia	55	37	.598	
San Francisco	55	41	.573	2
Cincinnati	52	43	.547	4½
Pittsburgh	48	42	.533	6
Milwaukee	47	46	.505	8½
Chicago	47	46	.505	8½
St. Louis	47	47	.500	9
Los Angeles	47	47	.500	9
Houston	43	54	.443	14½
New York	29	67	.302	28

* * *

AMERICAN LEAGUE

Detroit 000 001 020—3 7 1
Boston 100 021 00x—4 8 3
Sparma 3-3, Egan (5), Fox (7) and Freehan; Morehead 5-10, Radatz (8) and Tillman. Home runs: Detroit—Kaline (8th); Boston—Mantilla (15th).

Los Angeles 000 000 010 00—1 7 0
Chicago 100 000 000 01—2 8 2
Chance, Duliba (8), Latman 3-9 (9) and Rodgers, Herbert, Fisher (9), Wilhelm 5-6 (10) and Martin.

Kansas City 100 000 200 01—4 11 0
Minneapolis 000 003 000 00—3 4 1
Segui, Wyatt 7-6 (10) and Edwards; Kaat, Worthington 10, Arrigo 6-3 (11) and Battey. Home runs: Kansas City—Campaneris (1st and 2nd), Edwards (1st); Minneapolis—Killebrew (34th).

Washington 000 000 020—2 7 1
New York 010 000 000—1 8 0
Osteen 8-7 and Brumley; Williams 1-2, Mikkelsen (8), Hamilton (8) and Howard.

Cleveland 000 000 010—1 5 0
Baltimore 203 001 01x—7 10 1
McDowell 3-5, Siebert (3) and Romano; Roberts 8-4 and Brown. Home runs: Baltimore—Bowens (10th), Brown (3rd and 4th).

NATIONAL LEAGUE

St. Louis 300 000 200—5 13 1
Pittsburgh 300 120 010—8 16 3
Schwall, Sisk (1), Blass 4-6 (3), Face (7) and Pagliaroni; Cuellar 2-3, Hobbie (6), Humphreys (7), Taylor (8) and McCarver. Home runs: Pittsburgh—Virdon (2nd), Bailey (5th).

Chicago 213 004 000—13 16 1
San Francisco 000 000 130—4 8 2
L. Burdette 7-2 and Roznovsky; O'Dell 3-3, Duffalo (5) and Haller. Home runs: Chicago — Williams (24th), Burdette (2nd), Gabrielson (2nd); San Francisco —Cepeda (18th), Hart (14th).

Philadelphia 000 130 132 3—13 18 3
Milwaukee 050 010 031 0—10 15 3
Bunning, Wise (3), Roebuck (3), Green (5), Boozer (7), Baldschun 4-4 (8), Bennett (10) and Dalrymple; Lemaster, Hoeft (3), Blasingame (8), Sadowski (9), Oliva (9), Tiefenauer 3-5 (10) and Bailey. Home runs: Philadelphia—Callison (16th and 17th); Milwaukee — Oliver (7th), Menke (9th).

New York 000 120 001—4 9 4
Cincinnati 200 301 00x—5 5 1
Sutherland 0-2, Willey (7) and Cannizzaro, Gonder (7), Maloney 9-9, Purkey (7), Henry (9) and Edwards. Home run: New York—Elliott (5th).

Houston 000 002 020—4 5 1
Los Angeles 000 000 023—5 12 0
Farrell, Woodeshik (8), Raymond 4-4 (9) and Bateman; Ortega, Perranoski (8), B. Miller 4-3 (9) and Camilli. Home run: Houston—Bond (24th).

City Player Loses Final

TORONTO (CP) — Two former Canadian Davis Cup veterans, Don Fontana, 34, and John Swann, 26, both of Toronto, yesterday won the Badminton and Racquet Club invitational doubles.

Beaten, 2-6, 2-6, 5-7, mainly by the play of Fontana, were teenagers Don McCormick of Victoria and Bob Puddicombe of Vancouver.

Angels All Set For Disneyland

The baseball weekly, The Sporting News, says in a copyrighted story that the Los Angeles Angels are set to complete negotiations to move out of Dodger Stadium.

It says the Angels "are only a few days away from signing a contract" to move out of Los Angeles into nearby Anaheim in 1966. The move would take the Angels 28 miles from one playing field to another and close to the famed attraction, Disneyland.

The Angels moved into Dodger Stadium in 1962 and the newspaper says the shift to Anaheim "will create an independent image for the Angels in a brand new stadium costing approximately $20,000,000.

Roger Going Strong

SEATTLE (Special) — Roger Skillings of Victoria reached the semi-finals in the under-14 singles of the Washington State tennis championships here yesterday, and also got out to the quarter-finals in the under-16 class.

The 13-year-old Skillings, Pacific Northwest champion in his age group and listed No. 2 in PNW rankings, has only four games in his march in the under-14 semis. He won his first two matches, 6-0, 6-0, and took the third, 6-1, 6-3.

In the under-16 bracket, Skillings took his first match, 6-1, 6-2, his second, 6-4, 4-6, 7-5, and his third, 6-4, 6-1.

He will play both his under-14 semi-final and his under-16 quarter-final today. If he shows to advantage in this tournament, which he seems to have done already, he will be sent to the Canadian age-class championships starting Aug. 10 in Ottawa, under the sponsorship of the Canadian Lawn Tennis Association.

Via Syncom III

Daily Olympic Hour

TORONTO (CP) — The CBC will provide daily television coverage of one hour on the Olympic Games in Japan during October by way of the new American communications satellite Syncom III, the corporation announced Thursday.

IT'S 30/30

The announcement said the CBC will have "exclusive Canadian coverage" and a daily package between Oct. 10 and Oct. 24 will consist of 30 minutes in English and 30 in French.

The CBC also said it will co-operate with the European Broadcasting Union to provide European viewers with same-day coverage.

The U.S. National Aeronautics and Space Administration plans to launch Syncom III mid-August into a hovering orbit 22,300 miles above the Pacific. The communications Satellite Corporation (Comsat), formed by the U.S. Congress to develop a commercial communications satellite system, is directing the Olympics project as an experiment.

Signals will be transmitted from a ground station at Kashima, 50 miles northeast of Tokyo, via Syncom III to a receiving centre at Point Mugu, Calif.

From there, the CBC's video tapes will be flown by jet to Toronto and Montreal for telecast later the same day.

For European TV, EBU's signal will be received at Point Mugu and moved on a microwave circuit to Montreal, where a CBC unit at the airport will record it. The video tape will then be flown by Air Canada to Hamburg, Germany.

FAN FARE

By Walt Ditzen

Moseley Hits Peak In Two-Hit Shutout

	W	L	Pct	GBL
Transport Workers	15	7	.682	
Independents	12	10	.556	3
Greaves	11	13	.467	5
McLarens	7	15	.318	8

Last night's score: Greaves 7, Independents 0.

Next game: Monday — Independents vs. McLarens, 7 p.m., Royal Athletic Park.

Greaves 000 212 2—7 8 1
Independents 000 000 0—0 2 4
Des Moseley and Jay Rawlings; Lynn Wortman, Steve Bishop (4), Jim Moody (6) and Ron Grant.

Lefthander Des Moseley, probably the best pitcher in the Senior Amateur Baseball League was in top form last night as Greaves downed second-place Independents, 7-0.

Moseley struck out nine and allowed only two singles, in the sixth inning to Steve Bishop and Jim Moody.

Gary Tuttle led the Greaves attack with three hits and two runs batted in, while Larry Montgomery banged in two runs with a sixth-inning triple.

The loss dropped Independents three games behind defending-champion Transport Workers, and brought Greaves to within two games of Independents.

First Place For Nanaimo

NANAIMO — Nanaimo clinched the Senior "B" Lacrosse League championship here last night, edging second-place Victoria Jokers, 10-7.

Earl Stevens managed two goals for Nanaimo in a quiet game that saw each team receive only one penalty. Gary Thompson, Gary Williams, Ken Mohns, Don Morelli, Bill Good, Arnie Dugan, Gordie Bamford and Don Ranger scored single goals for Nanaimo.

Jim Cunningham and Bob Anderson netted two a-piece for Jokers and Sonny Vickery, Al Tarbett and Pat Mulcahy accounted for Jokers' other goals.

Water Skiing Event Attracts Big Entry

Water skiers will be swarming over Shawnigan Lake this weekend as some of the best from B.C., Alberta, Washington and Oregon compete in a two-day western Canada championships.

More than 100 entrants are expected. Competition is split into men's, boys', senior men's, girls' and women's divisions, with slalom, trick and jumping events in all divisions.

Event is co-sponsored by Victoria Aqua-Ski Club and the Junior League of Queen Alexandra Solarium.

Among the athletes entered are Washington state senior men's champion Lou West of Seattle, and Hank Fletcher of Lake Stevens, Wash., believed to be the oldest competitor at 65.

Competition starts at 9 a.m. Saturday.

ESQUIMALT SPORTS CENTRE
TONIGHT . . .
ROLLER SKATING
8:30 to 10:30 p.m.
TOMORROW . . .
ROLLER SKATING
8:00 to 10:30 p.m.
ICE SKATING
8:30 to 10:30 p.m.

WRESTLING
ARENA
SAT., JULY 25, 8:15 P.M.
CANADIAN CHAMPIONSHIP
4-MAN TAG TEAM
The Fabulous Kangaroos
(Al Costello and Roy Heffernan)
Champions
vs.
Don Lee JONATHAN
and Roy McCLARTY
Challengers
Killer AUSTIN vs. Jerry CHRISTY
Bobby CHRISTY vs. Gor. MARCONI
Paul DIAMOND vs. Roy COLLINS
Tickets on sale at ARENA BOX OFFICE, EV 4-1322, $1.25, $1.50, $2.00. Under 12, 75c Rush.

JALOPY RACES

SATURDAY NIGHT
DOUBLE A MAIN EVENT
Total Points for July Competition Trophy
TIME TRIALS — 7:30 P.M.
Adults—$1.50 Students—$1.00 Children—50c
WESTERN SPEEDWAY

OUTDOORS

with Alec Merriman

Go and get them . . . just about anywhere in the saltchuck. Fishing is now hitting its peak for this year and on the east coast of the Island it is now the best it has been for some years.

The coho showed up in fair numbers Wednesday in Sooke — Secretary Island — Becher Bay waters and this weekend could see the best coho fishing of the year in those waters.

The same waters are still producing a few big springs, up to 41 pounds, but they take a lot of fishing.

Fishing is improving in Oak Bay waters for springs around Trial Island, The Gap, Chain Islands and Ten Mile Point. The odd coho has been showing.

East Point, Active Pass, Porlier Pass and the Flat Top and Five Fingers Islands off Nanaimo are now entering their best fishing periods.

Deep Cove waters are producing coho and springs.

Some of the best fishing for small jacks and coho, not many of them reaching five pounds, is now to be found in the Bamberton to Mill Bay waters. Spoons with flashers, nylon line with eight to 12 ounces, have been getting them and they are also being taken with wire line . . . 50 feet and planer in the early morning and 150 to 200 feet later in the day.

Cole Bay has been good spot for the bigger springs, but it takes a lot of fishing time to get them.

Misery Bay — Chesterfield Rock — Goldstream Island triangle is still one of the hottest spots for springs up to 12 pounds.

Saanich Inlet anglers can fish the Victoria Shrine Club derby Sunday with 46 prizes up for grabs, including a 19-inch portable television set as a consolation prize.

Cowichan Bay is picking up, but there are more springs showing than being caught.

Qualicum, French Creek, Qualicum Bay, Deep Bay are all good for coho and some big springs are now showing in the Comox tyee pool.

The waterfront all the way from Little River through to Saratoga Beach, Oyster Bay, Shelter Point and Campbell River is hot for coho.

* * *

With several good-sized catches already reported in Alberni Inlet, Alberni Valley Tyee Club is preparing to open the 1964 season on Aug. 2.

An executive headed by Norman Doll has announced dates of various feature events of the season. An open derby on Sept. 5, 6 and 7 will see $400 given as prize money. Port Boat House is the official weigh-in station and all fish must be on the wharf by 9 p.m.

The week of Aug. 30 to Sept. 7 is Tyee Week, with special trophies for senior and junior members catching the largest fish and another award for the smallest fish weighed in during the week. A cruise on Alberni Inlet and Barkley Sound aboard the MV Lady Rose will take place on Sunday, Aug. 30.

Junior members will compete for merchandise prizes on Sunday, Sept. 13, and the Reece Riley Memorial Trophy will be awarded to the junior catching the largest tyee during the season.

At the close of the season on Oct. 3, the 100 fishermen catching the largest fish during the qualifying rounds will be eligible for competition in the main club derby, Oct. 6.

Vice-president Tom York is in charge of the three-day open derby.

Other members of the executive are Mrs. M. Gibson, secretary-treasurer; Mrs. A. Crossland, Lawrence Sailor, Pete Karsholt, Art Green, J. Cameron and Wally Maxmenko, directors.

* * *

Victoria Fish and Game Club will hold its second annual Don Clare Memorial Trap Shoot Sunday at the Goldstream grounds starting at 1 p.m., with all competitors welcome for the 74-bird handicap event.

* * *

Elk River Timber Co. will place a partial closure on the Gold River Road (which also means the road to Port Hardy) for this weekend only, while it blacktops the trestle at the start of the road. Road will be closed from 6 a.m. to 6 p.m. Saturday and Sunday, but open after 6 a.m. today.

Club Eyes Burnaby

New Den for Lions?

VANCOUVER (CP) — The British Columbia Lions football club, dissatisfied with their present stomping grounds at Empire Stadium here, are thinking of building their own stadium in suburban Burnaby.

Lions' president Clayton B. Delbridge said today the WFC club had initiated discussions for construction of a 40,000-seat stadium on Simon Fraser University property.

Delbridge said the proposed stadium would have 20,000 fully-covered seats on each side of the field and parking facilities for 9,000 cars. Empire Stadium has 32,729 seats, only a portion of which are covered.

"We of the Lions feel that we would be negligent if we did not attempt to create facilities suitable for our sports fans," said Delbridge, who has been critical in the past of the Empire facilities.

He said the Simon Fraser stadium would be a co-operative undertaking. "We would put up some of the initial money, which we would get back later in a rental arrangement as a tenant. The government would put up the rest of the money."

Harry Mulholland, president of the Pacific National Exhibition which rents Empire Stadium to the Lions, said he didn't think the club would build in Burnaby, "not when almost 100 per cent of their membership lives in Vancouver."

Nine Decades

Sipping drink at party in his honor, Sunny Jim Fitzsimmons, dean of American horse trainers, celebrates his 90th birthday at Monmouth Park yesterday. Wearing jockey cap and clutching riding whip, "Mr. Fitz" was honored by people in all phases of the sport.—(AP)

Top Athletes Withdraw

VANCOUVER (CP)—Two of Canada's top athletes have announced their withdrawal from the British Columbia team competing in the Olympic preview track and field meet here Sept. 19.

Jana Lundy of Vancouver, Canada's best long jumper, said she will withdraw to give some other athlete a chance to make the Olympic team.

She is 14 and too young to be eligible for the Olympic squad. Her place will be filled by Jill Guillaume of Trail, another long-jump star.

The second athlete to withdraw is Burnaby's Dave Steen, holder of the Canadian shot put record. He is recovering from weakness caused by a bout with mononucleosis. His place will be filled by Vancouver's Helen Bezdeck, a shot put-discus star.

Opening Batsmen Score Record 201

MANCHESTER (Reuters)—A record opening partnership of 201 by Bill Lawry, who scored 106, and Bobby Simpson, 109 not out, placed Australia in a commanding position against England at the end of the first day of the fourth cricket test here Thursday.

One up in the series after winning the third test and needing only to tie this match to make sure of retaining The Ashes, Australia had scored 253 for two wickets by the close.

Winning the toss for the first time in this series proved lucky for Simpson. He and Lawry carefully played themselves in and mastered the six bowlers used by England before they were separated when Lawry was run out after batting for 281 minutes.

England's opening pace attack of Fred Rumsey, a new cap, and John Price kept the batsmen quiet in the early stages when the ball lifted occasionally.

Later, medium - pacer Tom Cartwright, also a new cap, and spinners Fred Titmus and John Mortimore had spells when they subdued the Australians.

Scores of other matches played yesterday follow:

Surrey 272 and 115 for 3. Glamorgan 179.

Hampshire 264 and 59 for 3. Somerset 192.

Kent 121 and 172; Leicester 131.

Essex 188 and 23 for 1. Sussex 278.

Gloucestershire 228 and 18 for 1; Middlesex 344 for 9 declared.

Nottinghamshire 159 and 15 for no wicket; Northamptonshire 305 for 8 declared.

Lancashire 191 and 157 for 4; Warwickshire 155.

Yorkshire 297; Worcestershire 204 for 7.

New Tourney Set Tonight

Vancouver Island's 13-year-old Babe Ruth baseball tournament begins tonight at Royal Athletic Park with Duncan meeting Evening Optimists at 6, and Victoria playing Cosmopolitans at 8.

This is the first year of competition in the double-knockout tournament. Three games are scheduled for Saturday with the final Sunday.

Exhibition Park Overnight Entry

VANCOUVER—Entry for today's thoroughbred racing card at Exhibition Park:

FIRST RACE—$1,000, for three and four-year-olds, six furlongs:
Feather Shadow (Cormack) 106
Dazzelate (Anderson) 111
Some Royal Flush 106
Hour Magic (Atkins) 106
Powerful Boss (Aragundi) 116
War Falcon (Combs) 117
Temps Perdu (Pruett) 111
Daily Mail (Cruz) 106
Mr Boy Jimmy (Salas) 111
Shannon Green (Inda) 106
Also eligible:
Mark Down (Terry) 116
Minihawk (Atkins) 106
Miss Avalon (Terry) 112
Lady Webb (Dailey) 111

SECOND RACE – Allowance, $1,000, for two-year-olds, six furlongs:
Christopher B (Inda) 113
Speedy and Free (Howe) 120
Sir Con (Dailey) 113
Candy Land 112
Can Jo (Richardson) 115
Clay Say (Parra) 120
Darbys Boy (Anderson) 120
Camillas Gem (Bulsson) 112
Sonia Honey (Trejos) 120
Sandy Fleet (Pierce) 117

THIRD RACE—Claiming, $1,000, for three-year-olds and up, six furlongs:
Snuff Lady (Cormack) 111
Traffic Ticket 108
Marchmont (Longo) 111
Chance Request (Nakama) 110
Akimfast (Mills) 108
Corwins Gem (Combs) 111
Smart Dancer (Trejos) 111
Timtillion (Pierce) 116
Tomihi (Dailey) 111
Love Helen (Cruz) 109
Also eligible:
My Big Daddy (Terry) 116
Countess Edna (Laidler) 111
Bosay Belle (Inda) 116
March Gale (Salas) 111

FOURTH RACE—Claiming, $1,100, for four-year-olds and up, 1 5/16 miles:
Young Barney (Dailey) 120
Drasill (Cruz) 106
Ballymena (Cormack) 109
Nations Budget (Pruett) 112
Keenela (Terry) 116
Hi-Ma-Dan (Ventrella) 110
El Free 117
Reasoner (Demello) 107
Uncle Hanswilly (Inda) 110
Trust Account (Trejos) 114
Also eligible:
Chevalier de la Mer (Anderson) 117
Maya Comet (Salas) 116

FIFTH RACE—Allowance, $1,000, for three-year-olds and up, Canadian, six furlongs:
Bit O Magic (Nakama) 101
Kinaman (Ventrella) 114
Miss Tyhawk (Cormack) 111
Kyton (Howe) 116
Shannon Morn (Terry) 116
Swift Hawk 111
His Princess (Combs) 108
Crimson Hawk (Sherman) 116
Sail Past (Dailey) 119
Devonshire Cream (Mills) 108
Also eligible:
Erin Glen (Trejos) 113

SIXTH RACE—Claiming, $1,000, for three-year-olds and up, mile and 70 yards:
Latcher (Dailey) 119
Kacela 111
Hardick Barney (Salas) 115
Nearwitch (Mills) 107
Joncor (Sherman) 117
Just Dream (Combs) 111
Gun-An-Noot (Inda) 119
Pila Friday (Atkins) 112
Mystic Flash (Terry) 116
Sleepy Eddie (Demello) 119
Also eligible:
Noddark (Combs) 108

SEVENTH RACE—"Haney," claiming, for three-year-olds and up, six furlongs:
Daily Word (Anderson) 112
Enchalade (Inda) 112
Uncle Bob (Terry) 116
Foxy Alec (Bulsson) 112
Be Famous (Ventrella) 108
Mondays Image (Sherman) 112
Ali's Reward (Cruz) 112
Dr P Mac (Dailey) 119
Small Return (Terry) 114
Nagnac (Skuse) 116
Also eligible:
Milai's Polly (Demello) 111
Veteran Observer (Ventrella) 122

EIGHTH RACE—Claiming, $1,000, for four-year-olds and up, six furlongs:
Filsy Gal (Combs) 112
Saucy Rogue (Pierce) 122
Tant Mieux (Howe) 114
Sullys Pixie (Inda) 117
Mr Lard (Richardson) 122
Audacious Beau (Longo) 122
General Snap (Mills) 122
Lunch Hour (Laidler) 122
Now Orlater (Becerril) 117
Mr Fleetway (Miller) 119
Also eligible:
Canby Miss (Anderson) 117
Fandle (Howe) 122
Marcan Red (Bulsson) 122
Amsterman (Laidler) 122

SUBSTITUTE RACE—Claiming, $1,000, for three-year-olds and up, six furlongs:
Silco 119
Saanich Prince 116
Glory Sweep 122
Royal Rice 119
Big Julius 122
Rosaburn 119
Aleread 122
Pops Fortune 119
Merrils Mogul 119
Avon Lea 101
Tismine 114
Pouisbo 120
Green Stamp 117

DISCOUNT PRICING
Compare Values at
TELMAC
NO MONEY DOWN

DISCOUNT
SALE!
SAVE UP TO $292.00
On A New
EVINRUDE
It Pays to Buy From
OAK BAY MARINE
SALES & SERVICE
Oak Bay Marina EV 5-5522

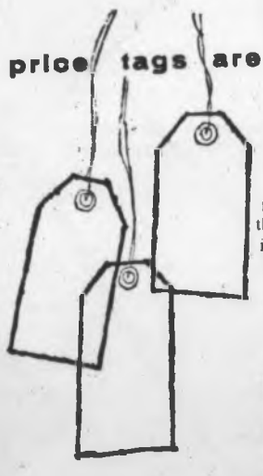

price tags are sometimes deceiving

Two diamonds—equal weight; why the difference in price? Let Birks' gemologists, equipped with the most advanced scientific instruments, show you how colour, cutting and clarity are equally important in determining the value of a diamond.

Other Birks Exclusive Diamond Rings priced from 50.00

900.00

Available on Birks Budget Plan. As low as 10% down—Balance in convenient monthly payments.

Open Every Friday Till 9 p.m.

200.00 to 500.00 (with larger diamond)

200.00 with larger diamond $300, $400 and $500

BIRKS JEWELLERS

CIVIC PARKING TICKETS VALIDATED

706 - 708 YATES ST. EV 2-4241

$ SALE
BUD BELL'S MEN'S WEAR
AUGUST CLEARANCE
Starts Fri., July 24

SUITS
Baggy Pants. Reg. to $89.50. Sale Price $38.95

SUITS
Trim Pants. Reg. to $89.50. Sale Price $58.95

SUITS
Skinny Pants. Reg. to $69.50. Sale Price $48.95

Sport Coats
Reg. to $49.50
NOW $10.95
ON $15.95
SALE $23.95
AT $28.95

SLAX
Reg. to $24.50. Sale Price $12.95
2 Pair for $25.00

Dress Shirts
Reg. to $7.50. Sale $3.95

Sport Shirts
Reg. to $7.95. Sale $3.95

HUNDREDS OF OTHER BARGAINS FROM OUR REGULAR STOCK

HATS, SOCKS CASUAL JACKETS TIES - SWEATERS - UP TO 50% OFF

SHOES
CASUALS $6.95
DRESS $9.95

BUD BELL'S MEN'S WEAR
721 YATES

SALE
Continues Thru Aug.

Under the Canopy in the Fabulous 700 Block Mid-Town Mall

Buy a Pair—GET 2ND TIRE...
1/2 PRICE

PICK-A-PAIR of Champions now — get your 2nd tire HALF PRICE!

A. FIRESTONE DELUXE CHAMPION—1964 original equipment tire.

B. FIRESTONE SAFETY CHAMPION—Canada's No. 1 Nylon replacement tire.

C. FIRESTONE CHAMPION NYLON—the only economy tire with a modern traction tread.

Here's a sample of the savings —

SIZE	BRAND	1st TIRE Reg. Price	2nd TIRE ½ PRICE	YOU SAVE
6.00-16 TUBE TYPE	Deluxe Champion	$24.55	$12.27	$12.28
	Safety Champion Nylon	20.20	10.10	10.10
	Champion Nylon	16.85	8.42	8.43
6.70-15 TUBELESS	Deluxe Champion	29.65	14.82	14.83
	Safety Champion Nylon	24.55	12.27	12.28
	Champion Nylon	20.45	10.22	10.23
7.50-14 TUBELESS	Deluxe Champion	29.65	14.82	14.83
	Safety Champion Nylon	24.55	12.27	12.28
	Champion Nylon	20.45	10.22	10.23
8.00-14 TUBELESS	Deluxe Champion	33.25	16.62	16.63
	Safety Champion Nylon	27.85	13.92	13.93
	Champion Nylon	22.50	11.25	11.25

ALL SIZES - TYPES - WHITEWALLS ON SALE

JUST SAY "Charge them!" TAKE MONTHS TO PAY

NATIONWIDE NO LIMIT GUARANTEE
All Firestone passenger tires in passenger car service carry a NO LIMIT Road Hazard and Quality Guarantee. Honoured across Canada and the U.S.A.

FREE MOUNTING BY TIRE EXPERTS

LAWN and PATIO SPECIALS

7-Piece Set, To Clear $59.95
Plastic Molded Chairs $5.45
Chaise Lounges, all colors $11.99

3-Ring Tube Type $7.95
Rigid Side. Special $10.95

Open a PAYDAY ACCOUNT
★ Low Down Payments
★ Balance Easy Terms

An alignment special by alignment specialists

Firestone
FRONT END SPECIAL

HERE'S WHAT WE DO:
★ CORRECT ALIGNMENT
★ CORRECT CASTER-CAMBER TOE-IN
★ BALANCE FRONT WHEELS
★ CHECK BRAKES AND SHOCKS

ALL FOR ONLY $9.95

LAST 2 DAYS FOR NYLONAIRE SPECIAL
BUY THE FIRST TIRE AT OUR "NO TRADE-IN" PRICE

GET THE 2nd Tire FOR ONLY $5

★ Whitewalls Blackwalls Tubeless Tube Type Mounted Free ★

SIZE	TYPE	FIRST Tire	SECOND Tire
6.70-15	Tubed-Type Blackwall	$16.50	$5.00
6.70-15	Tubeless Blackwall	$19.50	$5.00
6.70-15	Tubeless Whitewall	$24.00	$5.00
6.00-16	Tubed-Type Blackwall	$14.90	$5.00
7.50-14	Tubeless Blackwall	$19.50	$5.00
7.50-14	Tubeless Whitewall	$24.00	$5.00

"See the Men Who Know Tires Best"

D & D TIRE LTD

VICTORIA EV 2-7283 DUNCAN 746-7191

A Favourite Twosome:
Skirt and Sweater Sets

Crew-Neck Cardigan teams amiably with almost any skirt! This wool and Orlon blend sweater has ribbed cuffs and waistband, and comes in grey, red or brown. Sizes 7 to 14. Each **3.99**

Lov-Lon Cardigan of nylon is looped at neckline, has trim-fitting ribbed cuffs and waistband. Choose a pretty pastel shade for fall—sizes 4 to 6x. Each **3.99**
Pullover, each **2.99**

Knife - Pleated Skirt fits trim and slim with its easy-stay pleats. Acetate and Viscose fabric is washable and crease-resistant. Navy only. Sizes 12 and 14. Each **3.99**

Reversible Skirt, so versatile for school wear! This style is all-wool and has a Maple Leaf design on a grey or brown background. Sizes 4 to 6x. Each **5.95**

EATON'S—Children's Wear, Third Floor, Phone 382-7141

For School, for Dress, That Blazer Look

Fine wool blend flannel fashions this popular collarless blazer with half belt at back and rich red or gold-tone rayon lining with satin finish. Three brass buttons, 2 patch pockets.
Size 12, each **14.98**
Sizes 14 to 18, each **16.98**

Eatonia Dress Slacks

Just right for school wear... because they're machine washable! Crease - resistant, too, these Viscose Acetate and nylon blend worsted flannel slacks have belt loops or button tabs on waist. Charcoal, medium grey or black colour choice. **Eatonia Value**, pair **5.99** and **6.99**

Eatonia Dress Shirts

Little or no-iron shirts promise years of stay-fresh wear! Choose from 3 collar styles; sizes 11½ to 14½. **Eatonia Value**, each **2.99**

EATON'S—Boys' Wear, Third Floor, Phone 382-7141

It's Young, Gay and Exciting!

Back-to-School! fashion preview at EATON'S

So many, many fashions are arriving for school . . . jumpers, blouses, skirts, sweaters, dresses . . . that EATON'S happily shows them to you now in this never-before premiere! Come, see the bouncy new arrivals that dot our two fashion floors! Select a great, new wardrobe for a sprightly September send-off —while sizes, colours and styles are in abundance!

From our **Junior Fashions**, a trim, wool double knit ... a versatile dress with detachable, striped dickey. Petite sizes 5 to 13, in blaze or teal. Each **29.95**

A free and easy jumper of English wool flannel. A-line skirt has two wide box pleats back and front. Sizes 5 to 15, in camel, blaze or tile. Each **14.95**

Sportive to wear to and from the campus! Lightweight, nylon quilted ski jackets with knit cuffs. The one shown is bold black and white print. S.M.L. Each **19.95**

"Orlon" sayelle knit, easy-care cardigan with popular ski design. Rich, beautiful colour combinations ... this one in tile and white. S.M.L. **11.95**

Action-packed skirt is A-line with deep box pleat back and front. A Chelsea look is added with matching suspenders. English wool flannel in tile blue, red and camel. Sizes 10-16. Each **10.95**

EATON'S—Junior Fashions and Young Sophisticates, Floor of Fashion, Phone 382-7141

The Walk, the Talk of Teens Everywhere... Smarty Cats!

See why these pert, smart shoes pack a lot of praise with teens about school and town! You'll like their lightweight quality, composition soles and heels, and up-to-the-minute colours! Sizes 5½ to 10. Widths AA and B. Pair **6.95**

EATON'S—Family Shoe Centre, Floor of Fashion, Phone 382-7141

KIDS! Pick Up Your Tickets at EATON'S NOW! to See GORDIE HOWE ... Atlas Theatre ... July 30th!!!

The Daily Colonist.
(ESTABLISHED 1858)

SECOND NEWS SECTION VICTORIA, BRITISH COLUMBIA, FRIDAY, JULY 24, 1964

Bait Hunt Precedes Today's Derby

Digging beach worms for today's city playground junior fishing derby at Ogden Point breakwater are youthful Izaak Waltons who will compete for new bicycle, first prize in contest. Derby goes on from 1 to 4 p.m. rain or shine. Young hopefuls are, back to front, David Love, 9; Harry Demchuk, 10; Michael Rynoski, 9, with brothers Steven, 13, and Kelly, 5.—(Jim Ryan)

Vancouver Branch Hinted

White 'Won't Desert Victoria'

New 'Garden' for Whale?

When the mountain won't come to Mohammed . . .

Charles White of the Oak Bay Undersea Garden had cause to remember the old quotation today as he contemplated his final hope for acquiring Vancouver's captive killer whale—to build another Undersea Garden in Vancouver.

Mr. White returned to Victoria Thursday after a fruitless attempt to persuade the whale's captor, Dr. Murray Newman, to part with his prize pet.

★ ★ ★

"It's no use," said Mr. White. "They want the whale to stay in Vancouver, close to UBC."

But refusing to give up completely, Mr. White immediately began mulling over the possibility that he might—emphasis on the "might"—get the whale for a garden in Vancouver.

"It would be close enough for them to study," he pointed out, "so I can't see any objection to such a scheme. But the whale is the key.

★ ★ ★

"If we could get Moby Doll, I'm quite sure we could find a site. The Jericho pen isn't good enough for a permanent home; it's small, and some of the piles are rotting, and the worst feature of all is that the water is muddy.

"There are sites further out that would have clear water, suitable for another Undersea Garden."

He estimated it would cost more than $150,000, but said he would have little difficulty in finding backers for the scheme.

Mr. White did not think that the present Vancouver aquarium, rated as one of the best on the continent, would hurt any garden in the city. "They would complement each other," he maintained. "People would want to compare them, and besides, they are different. They have fish from all over the world, whereas we would have only local fish, but then we've got a bit of a show as well—skindivers, and of course the whale."

"We wouldn't be deserting Victoria; it would be just simple expansion. Any successful business seeks to expand."

Back in Vancouver, Dr. Newman was hoping that he could move the whale to the new pen today—and he admitted that they still aren't sure about its sex.

The question should be settled once and for all when the whale is at Jericho Beach, where a diver will go down in a steel cage to take a close look.

The big mammal seemed to be progressing satisfactorily towards good health, since it gulped two more large salmon on Thursday.

Provincial Switch Rapped

Winter Works Plan 'Pulls Plug' on City

A "plug-pulling" provincial government plan which could "mean the end" of Victoria's winter works program was strongly protested by city council on Thursday.

The municipal affairs department edict, which Mayor R. B. Wilson described as arbitrary and poorly thought out, restricts provincial assistance to 50 per cent of work done by people who have been on welfare for three months.

Ald. A. W. Toone pointed out that the city stood to lose $110,298 under the restriction—a loss large enough to place more than one of the city's projects in jeopardy.

Council passed two motions, one asking the government to reconsider the plan and the other protesting and pointing out damage its implementation could do to Victoria.

It was a most extraordinary procedure, said Mayor Wilson. The government must have known that the city's projects had all been planned well in advance. To pull the plug on the city after the budget had been set and money allocated was most awkward.

Had the city been advised of the government's intentions before the budget was set provision could have been made for the loss which the plan will inevitably mean for the city. But to change the rules in the middle of the game was completely unfair.

Only last year, said Ald. Toone, the provincial government exhorted the municipalities to plan their winter works program well in advance.

"This is exactly what we did," said the alderman, "and now look what happens. It is most unjust."

'COULD MEAN END'

"This backing out on the part of the government could just mean the end of our whole winter works program," said Ald. Geoffrey Edgelow. He cited the reconstruction of the police station as one of the several projects planned by the city as part of the winter works program.

"It is a completely ridiculous situation," said Ald. Austin Curtis, citing the fact that under the government plan only nine men in Victoria were eligible for employment.

MUCH DISTURBED

Whoever came up with this one just hadn't thought it through, said Mayor Wilson. He said that he had been in touch with the executive of the Union of B.C. Municipalities and they were very much disturbed by the implications of the scheme.

Blame the Birds

Ods Bodkins! Nylon Rooves?

The birds are bothering Mrs. Rosina Lane.

And if Anne Hathaway were alive, they'd be bothering her too.

They're nibbling away nonchalantly at the roof of the Anne Hathaway cottage replica at the Olde England Inn, one of Victoria's favorite tourist attractions.

★ ★ ★

Of course, Anne—wife of William Shakespeare—had the same problem too. But then she could always call in a thatcher to mend the roof.

But thatchers are hard to come by these days.

When the cottage was originally built, Mrs. Lane and her husband Sam had to have a thatcher flown out from England to do the roof. He used 13 acres of wheat.

It was a costly job—about $40,000 all in all.

★ ★ ★

"I hear they have had the same trouble with the original Hathaway cottage in Stratford-on-Avon.

"They varnished the thatch, but that didn't work. So now they use sheets of nylon to keep the birds off. I may have to do the same."

"I think I can do a temporary repair job myself," she said. "But if the birds keep coming, I'll have to get some varnish and nylon sheets."

'McPherson' Is Official

The civic theatre now under construction was officially given its name "McPherson Playhouse" by city council on Thursday.

At the same time council approved a schedule of rates for the playhouse.

Fees range from $425 for a company which employed Equity (union) actors for a Saturday night performance to $50 for a rehearsal period.

Glengarry Inquiry Told:

Medical Help Demanded When Mother Was in Pain

A coroner's jury heard Thursday how a daughter found her mother when she went to visit her in a private hospital.

Mrs. Charles MacLeod, giving evidence at the inquest into the death of her mother, Mrs. Jessie Charlton Little, completed her evidence at the end of the third day of inquiry.

The inquest reconvenes today at 2 p.m. with one more witness to be heard.

MOVED

Mrs. Little, a patient at Glengarry Private Hospital, was moved to St. Joseph's Hospital Feb. 27, and died there the next day.

Mrs. MacLeod said she went to visit her mother and found her breathing labored, her face ashen and tears rolling down her cheeks. She was lying flat, and when Mrs. MacLeod lifted her head, her face contorted with pain. Mrs. MacLeod also saw bruises on her mother's arms and a swelling on her shoulder.

She was told a doctor had been called and would come after office hours, but Mrs. MacLeod said she insisted one be brought immediately.

BROKEN ARM

At St. Joseph's, Mrs. MacLeod said, it was some time, because of the pain, before her mother could be lifted onto a bed. The X-rays showed a dislocated, fractured arm.

She said she had not moved her mother, or rubbed her back that day at Glengarry.

Mrs. Phyllis Skelton, whose mother occupied a bed opposite Mrs. Little's, said she had been there but had not seen Mrs. MacLeod move Mrs. Little.

REFUSED DUTIES

Mrs. Frances Firbank, former employee at Glengarry, said that she was hired as a ward maid but was asked to do practical nurse duties and refused, but had fed Mrs. Little as a nurse's aid.

She said that, after working at St. Joseph's, she did not think "everything was all right" at Glengarry.

In earlier evidence it was stated that Mrs. Little's arm had dropped when she was on the stretcher and this could have contributed to the pain and shock, but ambulance attendant Peter Bourne said that at no time did Mrs. Little's arm fall.

William Osland, administrator, said he was satisfied with the way the hospital was run.

He said Mrs. MacLeod was not informed of her mother's accident because it was the hospital's policy to let doctors get in touch with next-of-kin.

He denied Mrs. MacLeod was not informed because she might be critical of the handling of her mother.

Other evidence suggested there was no indication that Mrs. Little had pneumonia or that she was in pain.

JIM FROST

★ ★ ★

Seen In Passing

Jim Frost operating a power mower. (An Oak Bay municipal employee, he is a truck driver in the maintenance department but mows all Uplands boulevards during the summer months. He and wife, Karin, live at 236 Acorn Avenue. His hobby is water-skiing . . . **Ray Powell** working in a department store . . . **Ray Fell** relating how he picked some daffodils . . . **Cliff Irvine** building a boat . . . **Lloyd Doidge** walking past in a hurry . . . **Mildred Bell** going to a tea party . . . **Roger Hall** going for a walk . . . **Bob Johnson** talking about a lacrosse game.

Young Girls Charged

Police have arrested two teenage girls in connection with a rash of vandalism and marking of obscenities on cars with a marking crayon.

It is not yet known how many cars were involved. Police are still investigating.

First complainants had their cars parked along McNeil Avenue.

As far as is known little was stolen from the cars. They were ransacked and the contents strewn about the ground.

The girls arrested are 13 and 14 years old and have been placed in the custody of their parents.

Girl Injured

Lynne Miller, 13, of 1454 Ocean View Road, suffered abdominal and pelvic injuries after slamming into a dock while water-skiing at Shawnigan Lake Wednesday.

She was taken to Royal Jubilee Hospital by the Duncan ambulance and was reported in satisfactory condition Thursday.

Martin:

Medicare Cost Shocks Ottawa

By IAN STREET
Colonist Legislative Reporter

Health Minister Eric Martin on his return from medical-care talks in Ottawa Thursday predicted that first areas of expanded coverage would be for mental and TB patients.

But there are indications that even in these fields, forerunners of the proposed Canada-wide medicare scheme, there would be a delay of some 18 months.

The minister said there was evidence at the conference that the federal government is shocked by the costs involved in the medicare proposal.

$52,000,000 ANNUALLY

Mr. Martin said the estimated cost to Ottawa of introducing a scheme for mental and TB patients alone is estimated at some $52,000,000 a year.

This week's conference of provincial health ministers, to be followed in a few months by another of provincial premiers with Prime Minister Pearson on medicare, was of a purely exploratory nature.

"No commitments were made by either side," said Mr. Martin. "This was a preliminary meeting designed to discuss our common problems. As such it was very successful."

Mr. Martin said all the provincial and federal authorities are naturally concerned with the cost of medicare.

SOON AS POSSIBLE

The minister stressed, however, that B.C. asked for implementation of the Hall royal commission recommendations on medicare as soon as possible.

B.C. was able to take this stand immediately, he said, because this province is in "a better financial position" than any of the other provinces.

NO PROMISES

Health Minister Judy LaMarsh gave the conference no promises of medical coverage on a cost sharing basis between provincial and federal governments in the immediate future.

Mr. Martin said he felt that coverage for mental and TB patients would come first in the Canada-wide plan when the existing national health insurance scheme is broadened.

Humpty Victim Again

Vandals caused estimated $250 damage to huge fibre-glass Humpty Dumpty figure at Wooded Wonderland, Beaver Lake Park Thursday. Earlier This month vandals caused $55 damage to figure. Here, assistant manager of children's amusement park inspects figure's wrenched-off arm. (Jim Ryan.)

Licence Loss Problem For Visitor to B.C.

If a non-B.C. resident accidentally loses his driving licence in this province, he must either wait until his own home area sends him a duplicate or he must take out a B.C. licence—and pay the full fee.

This situation came to light Thursday when Joe Hess of Clyde, Alta., lost his wallet while swimming at the Crystal Garden.

He applied for a temporary permit at the Motor Vehicle Branch but was informed that he would either have to take out another licence—for B.C.—or wait for Alberta to mail a duplicate to him.

Luckily for Mr. Hess, his wife drives—but his brother-in-law, Norman Crosswell of 1145 Union, feels that this is pretty shoddy treatment for a visitor to the province.

Pavilion, Pool In Works

A new pavilion and wading pool at Windsor Park and expansion of Oak Bay tennis facilities are among proposals for the future according to Oak Bay parks committee chairman Alex Hendry.

Mr. Hendry outlined these particular projects in a talk to the Oak Bay Kiwanis Club at the Oak Bay Beach Hotel Thursday.

He estimated that a wading pool would cost $3,000, a Windsor Park pavilion $25,000, and that tennis courts would cost another $2,300.

Mr. Hendry also mentioned that another possible project would be development of Uplands Park, but he stressed that this should not involve drainage of the area but rather the simple installation of gravel walks.

—Doug Yates.

MR. AND MRS. P. D. ROTHE

* * *

In North Vancouver

Uncle Officiates

Of interest in Victoria is the recent marriage of Margaret Lillian Lawson, daughter of Mr. and Mrs. Gordon H. Lawson, North Vancouver, and Mr. Paul Desmond Rothe, son of Mr. and Mrs. Walter Rothe, 941 Island Road, Victoria.

The wedding took place in Highlands United Church, North Vancouver, with Rev. E. Rands and Rev. Kermit Eutin, bride's uncle from Neville, Sask., officiating at the double-ring ceremony.

Miss Jean Boyd of Victoria sang the Lord's Prayer during the candlelight wedding.

Given in marriage by her father, the bride was lovely in an exquisite silk organza gown highlighted with a Sabrina neckline, accented with sparkling array of sequins and pearls. The redingote effect skirt, also accented with sequins and pearls, swept into a full chapel train. The bride's shoulder-length veil misted from a crown of sequins and pearls centred with a large silk organza rose.

Matron of honor Mrs. Bob Skone was in pink organza gown with a chantilly lace panel insert which extended to hemline in back. The bride's cousins, the Misses Mary-Lou Jenkinson, Portland, Ore., Betty Anne and Alice Eutin, Neville, Sask., were gowned alike in pink lace trimmed dresses and wore matching Kate Greenaway style bonnets. Flowergirl, little Caryl Eutin, cousin of the bride, wore a similarly styled frock and carried a basket of marguerites.

Mr. Hugh Rothe was best man for his brother. Mr. Patrick Harkness and Mr. David Hargreaves were ushers.

Mr. Fred Rummel proposed the toast to the bride at a reception which followed at the Canyon Gardens. A hand embroidered heirloom cloth, belonging to bride's grandmother, Mrs. W. R. Jenkinson, covered the head table centred with a cake decorated with pink and silver bells.

For travelling the bride changed into a three-piece white wool suit with pink accessories.

Following their honeymoon through the interior of the province Mr. and Mrs. Rothe will make their home in Victoria.

Lancaster-Reid

Wed in Kelowna

St. Andrew's Anglican Church at Okanagan Mission, Kelowna, was the setting for the afternoon wedding of Georgia Reid, daughter of Mr. and Mrs. George Reid of Kelowna, and Mr. Maurice Lancaster, son of Mr. and Mrs. Fred Lancaster of Penrith, Cumberland, England.

Given in marriage by her father the bride was in a floor-length gown of white peau de soie, fashioned on classic lines. A seed pearl crown held her bouffant veil and she carried pink sweetheart roses.

The Misses Margaret and Janet Reid were attendants for their sister. They wore pale pink peau de soie gowns and carried Garnet sweetheart roses.

Mr. Marius Enthoven of Vancouver was best man.

Following the reception held at the Rosemead Avenue home of the bride's parents, the newlyweds left for a motor trip to Montreal where they will sail on the Holland American liner Rhyndam for a honeymoon in England.

Guests from Victoria were Mr. and Mrs. P. Clarke, Mr. R. A. Hales, Mr. D. Clarke and Miss Frances Shaw.

Sons Plan Anniversary Celebration

CHEMAINUS — Mr. and Mrs. Elmer Hart, who celebrated their silver wedding anniversary July 19, were guests of honor in Chemainus at an anniversary party planned by their sons Alan and John and held in Mount Brenton golf clubhouse.

Mrs. Donald Urton catered for the dinner, which was followed by the presentation of a dinner set and cut glass bowl by the 59 assembled guests. Many personal gifts were given, including a purse of silver.

Out-of-town guests included Mr. and Mrs. Jack Naylor of Burnaby, Mr. and Mrs. Joseph Schraefel, and Mr. and Mrs. Joe Cates of Port Alberni; Mrs. Phyllis Hedley, and Mr. and Mrs. T. Hilliard of Duncan.

Ann Landers

Dear Ann Landers: Some lovely, socially prominent friends of ours are heartbroken. Their daughter is being married in haste because she had the misfortune to go out with a terrible young man who took her to a wild beach party, got her drunk and then had his way with her. The baby is expected in November. The girl is only 17 and the boy is 22.

Will you please say something about older men who ply young innocent girls with liquor and ruin their lives? In my opinion such men should be put in jail. What do you think?—F.L.P.

Dear F.L.P.: I have discussed this subject in the column repeatedly, but my ideas do not square with yours so you've skipped past those columns.

NOBODY gets anybody else drunk. EVERYBODY gets himself drunk — unless of course he is tied up and someone pours the liquor down his throat.

A girl who is so stupid that she would drink herself into a state of senselessness must accept responsibility for whatever happens to her after that.

* * *

Dear Ann Landers: I never laughed so hard as when I read what you wrote about school nurses. Let me tell you how it looks from the students' point of view.

If a school nurse ever sent a kid home because he complained about not feeling well you can be sure the kid was more dead than alive — he probably suffered a heart attack. Every student I know who ever went to the school nurse was asked first if he had a test scheduled in the next hour. If the answer was "Yes," the kid was ordered back to the class even if he had to be carried on a stretcher.

And then there is aspirin and green soap. School nurses seem to think aspirin and green soap will cure anything from an ingrown toenail to a broken neck.

So please get with it, Ann, and don't tell mothers that the school nurse will send their sick kids home. It won't happen.—B.L.

Dear B.: Too bad the school nurses are onto all the tricks, isn't it? One thing you kids don't dig is this: Every school nurse was once in high school —as a student.

Dear Ann Landers: Our 14-year-old was totally deaf to my pleas to hang up her clothes and put things where they belonged. I was beside myself whenever guests were expected. I used to lock Joan's bedroom door to make sure no one would wander in by mistake and see the mess.

A friend told me how she solved the problem with her teen-ager and I'd like to pass it on because it worked for me, too. I took the pillows off Joan's bed, tossed them on the floor, rolled the blanket into a ball, took the sheets half off and turned tthe mattress crossway against the springs. The room looked as if a twister had hit.

When Joan came home and saw the bed she came running down tthe stairs shrieking, "mother, what happened to my room?" I replied, "nothing, I decided the bed ought to look like the rest of the room."

I've never again had to speak to her about keeping her bedroom in order.—B.B.C.

Dear Mrs.: Lovely idea, and glad it worked in your house. I'm afraid in some homes, the teen-ager would scarcely notice the difference.

ENJOY
DELICIOUS MEALS
and
Old World Charm
at the
NUTSHELL RESTAURANT
627 Fort Street
Open Daily 8:30 a.m. to 7:30 p.m.
Except Sundays and Holidays

LADIES!
Stay Young and Smart!

Slip into something really comfortable! Give your feet a shoe break. Washable Scotchgarded suede with attractive elasticized topline for snug ankle fit. Discover the magic comfort of Hewetson PLAYBOYS. 20,000 air cells cushion your every step.

$8.95 pr.
HEWETSON
Variety of colors in ties and slip-ons — Available to size 12
Try OLD COUNTRY
SHOE STORE
635 JOHNSON ST. Just Down from Douglas

BUY BETTER
SAVE MORE
WEEKEND SPECIALS
JULY 24-25

LOCAL NEW
POTATOES
10 lbs. 49c

KELLOGG'S
CORN FLAKES
12-oz. 2 pkts. 49c

WINDSOR
SALT
2-lb. Tube 2 for 29c

STORE LOCATIONS:
5124 Cordova Bay Rd.
1515 Pandora Ave.
880 Esquimalt Road
We Reserve the Right to Limit Quantities
SUPER VALU
100% B.C. OWNED AND OPERATED

$1 SALE CONTINUES

COTTON BLOUSES
Girls' white cotton blouses with ¾ roll sleeves. Sizes 8, 10, 12, 14. Reg. 1.39. Sale 1.00

STRETCH SOCKS
Girls' stretchies in assorted colors. Sizes 5-9. Reg. 39c pair. Sale 3 pairs 1.00

LADIES' BRIEFS
Rayon briefs in assorted plain colors and prints. Sizes S, M and large. Sale 2 for 1.00

FEATHER PILLOWS
17x25 pillows covered with good striped ticking. Sale, each 1.00

BEACH TOWELS
Assorted designs on white terry towels. Sale, each 1.00

Face Cloths
Choose from a wide range of striped colors. Sale 8 for 1.00

Hand Towels
White terry hand towels with fringed ends. Sale 4 for 1.00

Linen Tea Towelling
19θ linen tea towelling with red, blue and green border. Sale 3 yds. 1.00

Brushed Rayon
48" brushed rayon for pyjamas or bedjackets. Assorted colors. Sale 3 yds. 1.00

Polished Cotton
36" plain color cotton for dresses, skirts or blouses. Sale, 2 yds. 1.00

Work Socks
Heavy white Penman's work socks, reinforced heel and toe. Full range of sizes. Reg. 1.10. Sale, pair 1.00

Men's Pants
Wash 'n' Wear "Dan River" pants. Red only. Reg. 1.49 pair. Sale, pair 1.00

Polo Shirts
Available in small, medium and large, in assorted colors. Sale, each 1.00

Cane Umbrella
It's a poor summer so be prepared! Reg. 1.98. Sale, each 1.00

Leatherette
54" plastic upholstery in blue, brown, beige, black and white. Sale, yd. 1.00

Friday 6:30 p.m. Specials
Bedspreads
70x90 and 80x100 homespun bedspreads for single and double beds in assorted colors. While they last, 2 per customer. Special, ea. 2.00
Toilet Seat
White only, solid plastic, fits most regular bowls. Reg. 3.95. Sale, each 3.00
Boys' Poplin Coats
Ideal for summer or fall wear. Sizes 5, 6 and 6x in navy or fawn. Reg. 4.50. Sale 3.00
Casserole Dish
48-oz. Pyrex Hostess casserole with cradle and candle warmer. Reg. 5.00. Sale, each 3.00

OPEN THURS., FRI. NIGHTS TILL 9 P.M.

HEAVY GREY WOOL
An ideal wool for making sweaters and socks. A terrific off-season buy! 4-oz. skeins. Sale 4 for $1.00

SPORT SHIRTS
Men's cotton print sport shirts in assorted colors. Sizes S, M and L. Reg. 1.69. Sale, each 1.00

Herring Jig
5-oz. size herring jig. Buy 2 and save! Reg. 79c. Sale 2 for 1.00

Tape Measure
8-ft. steel white face tape. Reg. 1.25. Sale 1.00

Cabinet Hinges
Chrome or copper ⅜ offset hinges. Reg. 25c pr. Sale 5 pr. 1.00

Drawer Pulls
Pulls or knobs in either chrome or copper finish. Reg. 25c pair. Sale 5 pr. 1.00

Herring Dodger
Gibbs No. 1 chrome herring dodger. Reg. 1.35. Sale, each 1.00

Enamel Pail
12-qt. white enamel water or milk pails at terrific savings! Reg. 1.95. Sale, each 1.00

Nylon Line
Limp nylon monofilament line in 100-yard spools. 4-lb. to 15-lb. test. Reg. 39c. Sale 3 for 1.00

Grass Shears
English garden shears with Sheffield steel blade and sturdy wooden handles. Reg. to 1.59. Sale, each 1.00

Cart Wheels
8" rubber-tired wheels. Make a cart for hours of fun. Reg. 65c each. Clearance 2 for 1.00

Ballpein Hammer
Ideal for machinists or home workshop. Two sizes. Reg. to 1.39. Your choice, ea. 1.00

Saw Blades
4" to 8" circular saw blades. Throw away the old and buy a new one. Reg. to 1.29. Sale 3 for 1.00

Wrecking Bar
22" wrecking bar with nail claw on end. Reg. 1.15. Sale, each 1.00

Dropsheet
Medium weight 9x12 plastic dropsheet with many uses. Reg. 1.20. Sale 1.00

Galv. Downspout
10' lengths, 2" galv. downspout at terrific savings! Replace your old one now! Sorry, at these prices no delivery! Reg. 1.35. Sale, length 1.00

UTILITY KNIFE
Evans' cut and scrape utility knives, complete with 5 blades. Reg. 1.29. Sale, each 1.00

TOWEL RACKS
Chrome 18" utility towel rack or dryer. Easy to use — no screws needed. Reg. 1.49. Sale, each 1.00

SPLITTING WEDGE
6" English-made splitting wedge. Reg. 1.25. Sale 1.00

3-CELL FLASHLIGHT
Comes complete with batteries. Sale, each 1.00

FREE PARKING
Capital IRON & METALS LTD. AND SUPPLY COMPANY
1824-32 Store St. EV 5-9703

Doll-like little Lexi Bate, pictured with her mother, Mrs. H. K. Bate and 13-year-old sister, Debbie, had her first summer holiday this year at the home of her grandparents, Mr. and Mrs. H. B. Bate, Towner Park Road. Mrs. Bate and Lexi, who is 11½ months old, have now returned to their home in San Francisco. Debbie and older brother, Ian, are staying for a longer holiday with their grandparents.

Lesley Spooner Feted

Miss Lesley Spooner, whose marriage to Mr. Hugh John McCullough of Ottawa takes place Saturday, has been guest of honor at a number of showers and parties given recently by friends.

At a strawberry social, the Songsters, of which the bride-elect was a member, presented her with an electric toaster.

A surprise shower was given by Miss Barbara Nelson, who is to be the maid of honor, in the McNeil Street home of Mrs. T. Curteis. Corsages were presented to the bride-elect and her mother, Mrs. L. W. Spooner. Gifts were concealed in a decorated basket. Other guests included Mrs. Curteis and the Misses Sandra Corbett, Pam Olds, Linda Mills, Shirley Hastings, Barbara Howe, Shannon Frewing, Colleen Bach, Gwen Nelson, Linda Cracknell, Kathleen Spooner and Janine Spooner.

* * *

A shower party was given for Miss Spooner and her fiance by Miss Sandra Corbett in the Yale Street home of her parents, Mr. and Mrs. W. Corbett. Gifts were in a flower-covered basket. Guests were Mr. and Mrs. W. Corbett, Mr. and Mrs. L. W. Spooner, the bride-elect's parents; Mr. and Mrs. F. Cracknell, Mr. and Mrs. B. Nelson, Mr. and Mrs. G. Foster, Brig. R. Frewing of the Salvation Army and Mrs. Frewing, Mr. and Mrs. G. Clarke, Mr. and Mrs. E. Bent, Mr. and Mrs. G. Wilson, Sr., Mr. and Mrs. G. Wilson Jr., and Mr. and Mrs. W. Hastings.

Mrs. L. Baird gave a shower in her Minto Street home for Miss Spooner. Gifts were in a clothes basket decorated in yellow with miniature umbrellas. Pink rosebud corsages were presented to the bride-elect and to her mother by Miss Brenda Baird. Others present were Mrs. N. McFadyen and Miss Connie McFadyen, aunt and cousin of the bride-elect, who recently arrived from Winnipeg for the wedding; Mrs. R. Martin, Mrs. L. Nelson, Mrs. A. Dunsted, Mrs. B. Sturrock, Mrs. D. Hofstrand, Mrs. E. Bent, Mrs. B. Shipclarke, Mrs. F. Corbett, and the Misses Julie Taylor, Diane Martin, Karen Shipclarke, Sandra Corbett, Kathleen and Janine Spooner.

* * *

Salvation Army Citadel was setting for another shower when more than 80 members of the corps gathered to honor Miss Spooner. Gifts were in a decorated wishing well and the co-hostesses were Mrs. E. Bent and Miss R. Parlby.

On the same evening a no-host stag party was given by the Esquimalt Salvation Army Corps in honor of the groom-elect. An electric toaster was presented.

Antonelli Introduces Spare Tire

FLORENCE (Reuters) — A "spare tire" waistline was the chief feature of a collection by Maria Antonelli presented Wednesday on the fifth day of the Italian autumn-winter fashion show.

Antonelli marked the waist of almost all her models with two parallel seams three to six inches apart. The section in between was gathered to encircle the waist like an inflated tire.

AMY By Mace and Tippit

"Sure he knows how to shake hands, but he's sorta choosey."

Personal Mention

Mrs. Janet Hockley, who is leaving here to reside in Cloverdale, B.C., Mrs. Margaret Sharples who will leave on Aug. 4 for a seven-week visit with her family in England, and Miss Judy McLeod who also leaves on Aug. 4 for a seven-week tour of Europe, were honored by fellow employees of the Bank of Montreal Current Accounts department at a dinner party at the Net Loft. Co-workers attending were Mrs. D. Bennett, Mrs. S. Olivier, Mrs. S. Gledhill, Mrs. A. Stokes, Mrs. G. Dennison, and the Misses B. Munday, G. Deeks, A. Lavertu, Fay Brabazon and M. Ridley.

* * *

Wedding in Vancouver

The forthcoming marriage is announced between Barbara Mary Urquhart, daughter of Mrs. G. Stanley Urquhart, Alton, Hampshire, England, and the late Mr. Urquhart, to Mr. Ronald Neil Paver, eldest son of Mr. and Mrs. Eric N. Paver, 2561 Cavendish Avenue, Victoria. The wedding will be held Aug. 15 at 2:30 p.m. in Kitsilano United Church, Vancouver.

* * *

Winnipeg Professor Here

Professor Graham L. Shanks of Winnipeg is in town visiting his sister-in-law, Mrs. Lorne Hallman of 1979 Watson Street.

* * *

North Vancouver Wedding

Victorians attending the wedding of Margaret Lillian Lawson and Mr. Paul Desmond Rothe at Highlands United Church in North Vancouver were Mr. and Mrs. Walter Rothe, Mr. and Mrs. Bjornson and Mrs. Helen Hargrave. Other out-of-town guests were Mr. and Mrs. W. R. Jenkinson, Miss Mary-Lou Jenkinson and Mr. Mark Rogers, all of Portland, Ore.; Rev. and Mrs. Kermit Eutin, and the Misses Betty Anne, Alice and Caryl Eutin, Neville, Sask.; Mr. Hugh Rothe, Burns Lake, B.C.; Mr. Pat Harkness, Revelstoke; Mrs. Craig Campbell, Hamilton, Ont.; Dr. and Mrs. A. W. Mooney and family, Vanderhoof, B.C.

* * *

Here for Wedding

In Victoria for the Williams-Butler wedding at St. George the Martyr Church were Mr. and Mrs. R. N. Eyles and family, and Mrs. F. Oldham, all of Vancouver; Mr. and Mrs. Ernest Winter, Regina, Sask.

* * *

Colorado Visitors

Mr. and Mrs. Lowell B. Hodges and 19-month-old daughter, Leanne, of Colorado Springs, Colo., are house guests at the Cornwall Street home of Mr. and Mrs. H. R. Chalmers. They are also visiting with their mothers, Mrs. M. E. Sprinkling and Mrs. M. B. Hodges, both of Victoria. Next week the Hodges go to Parksville for a visit before returning to Colorado Springs where Mr. Hodges is an instructor in the International Typographical Union's new school for printing.

RETURN HOME

UCLUELET — Two Ucluelet families have returned home after trips to Alberta.

They are Mr. and Mrs. Remi Audette, their daughters Joanne and Dorice and son Remi, and Mr. and Mrs. Richard Poole and their daughters Gill and Gayle.

London Designers

Stick to Trousers

LONDON (Reuters)—London's designers showed their determination to let women wear the trousers, as showings of autumn and winter collections began here Wednesday.

But at least one, the younger set's daring designer John Cavanagh, also stressed feminine curves, with several breathtakingly low-cut gowns, and one daringly slashed at the bosom.

One of Cavanagh's short tunic evening dresses, in the sizzling pink he used frequently in his collection, had a neckline which revealed so much, it had to be strongly boned for safety.

The trouser-fancying designers, Michael and roy couturier Hardy Amies, provided matching skirts for girls who might be, at least part of the time, too self-conscious to be seen in pants.

Amies introduced his young models in checked blazers over matching narrow, tailored trousers, and jauntily-checked trilby hats. With each outfit he provided a quick-change alternative of a matching pleated skirt.

Honored At Party

CHEMAINUS — Before her marriage last Saturday, Miss Marian Halme was the guest of honor at several showers in Chemainus. One was gven by the women of the United Church in the Christian education building with Mrs. Harry James as hostess. Gifts were presented in a decorated container formed of two TV tables, which were gifts themselves. The nursing staff of the Chemainus hospital were hostesses at a second shower in the home of Mrs. A. Constable.

ASTHMA QUICK RELIEF
CHRONIC BRONCHITIS
Are you off work, unable to sleep because you wheeze, cough, gasp for breath? Take TEMPLETON'S RAZ-MAH specially made to help asthma sufferers breathe more easily, so you can work and sleep more comfortably. Only 85c and $1.65 at drug counters everywhere.
T63-10

GIGANTIC WATCH Sale
SAVE UP TO 1/2 ON
FINE QUALITY FAMOUS-NAME WATCHES
HUNDREDS TO CHOOSE FROM! BUY NOW AND SAVE!!
EVERY WATCH FULLY GUARANTEED
EASY TERMS OR LAY-AWAY PLAN
OPEN TONIGHT TILL 9 P.M.
ROSE'S LTD.
1317 DOUGLAS JEWELERS

A two bedroom apartment with close sea view just $100 monthly
on Beautiful
Christie Point
Suites are still available with all these luxury features at no additional cost.
- Kitchens include electric stove, refrigerator and double stainless steel sink.
- Living room drapes from the Hudson's Bay Company.
- Hardwood floors throughout.
- Built-in TV outlets.
- Individual heat control for each suite; heat is included with the rent.
- Master bedroom (twin size).
- Four-piece vanity bathroom with shower.
- Scenic views from every room.
- Laundry facilities included in each complex.
- Large individual storage units for each suite.
- Fenced-in play areas for children.
- Heated swimming pool.
- Boat dock.
- All streets paved and well lighted.
- Grounds are fully landscaped and maintained.
- Maintenance crews always on duty.
- City bus service at your door.

Rental office open 10 a.m. to 9 p.m. every day. Phone 385-0644.

FOLLOW Craigflower to Old Island Highway 1A, OR Gorge Road to Admirals; turn right at the signs. Only 9 minutes from City Centre.

Another Development of
CONSOLIDATED BUILDING CORPORATION
Management
Montreal Trust Company

DISPLAY APARTMENT
Furnished model for your viewing—3-bedroom town house attractively furnished by
WOODWARD'S

MOVING TO VANCOUVER?
Now Renting: Sun Valley Terrace, 665 Azure North, Richmond, B.C. Phone 278-8141.

NEW LOW PRICES
For the FINAL CLEARANCE
You buy the best at Munday's — D'Antonelli, Amalfi, Ferdi, Caressa, Joyce, Air-step, Vitality and others .... each the finest in its class. NOW! Many shoes at Half Price and less. We urge you to be here early.

WOMEN'S HIGH STYLE SHOES
Reg. 21.95 to 26.95—Amalfi, Ferdi, Caressa and other makes. Many beautiful shoes in this group. New Low Price 15.95

WOMEN'S SMART SHOES
Reg. 14.95 to 19.95—Famous makes: D'Antonelli, Joyce, Air-step and others. White, bone, greens, blues as well as darker colors and blacks. Semi-Annual Clearance 9.95

WOMEN'S SMART CASUAL SHOES
Reg. 13.95 to 16.95 — Easy-goers, Allures and other famous makes. New Low Price 8.95

WOMEN'S HIGH STYLE SHOES
Reg. 19.95 to 21.95 — Many of this season's smartest shoes: D'Antonelli, Amalfi and other makes. Whites, blues, reds, browns, bone and black calf. New Low Price 13.95

WOMEN'S HIGH STYLE SHOES
Reg. 19.95 to 21.95 — D'Antonelli, Amalfi and other famous makes. New Low Price 11.95

A LARGE GROUP OF WHITE PROFESSIONAL SHOES
For young women in white, broken lines. Reg. 15.95 to 17.95. Semi-Annual Clearance 8.95

A Large Group of About 500 Pairs of Discontinued Lines
WOMEN'S STYLE SHOES
Reg. 14.95 to 23.95—Two or three pairs of a kind, reduced to a very low price for the Final Clearance 3.00

Open Friday Until 9 p.m.
Munday's
1203 DOUGLAS STREET
Sorry, No Refunds No Exchanges No Charges No Delivery at Sale Prices

VICTORIA GOES TO THE BEATLES YA! YA! YA!
SATURDAY AUG. 22
LEAVING VICTORIA 3 p.m.
DIRECT TO P.N.E. IN VANCOUVER
ARRIVE BACK IN VICTORIA MIDNIGHT
COMPLETE RETURN FARE, INCL. TICKETS TO BEATLE SHOW
$15.95, $16.95, $17.95
VIA COACH LINES
BEATLE BUS!
CHAPERONED!
ADULT CHAPERONE ACCOMPANIES GROUP THROUGHOUT TRIP AND SHOW.
SEE THE BEATLES—THEN FLY HOME BY CHARTERED PLANE, CONNECTING WITH VICTORIA COACH.
TICKETS AVAILABLE AT — EATON'S TICKET CENTRE
FOR INFORMATION, RESERVATIONS, PHONE 385-4411-LOCAL 45
ROOM FOR 125 FANS ONLY!
* SEE VICTORIA'S OWN BEATLES AT THE ROYAL LONDON WAX MUSEUM

OPERATED BY B.C. PARLOUR CAR TOURS DIVISION OF VANCOUVER ISLAND COACH LINES LIMITED
710 DOUGLAS ST., VICTORIA

Garden Notes

The Late, Late Show

By M. V. CHESNUT; FRHS

"The Medow Saffron or Colchicum bringeth forth leaves in February, seeds in May, and floures in September; which is a thing cleane contrarie to all other plants whatsoever, for that they doe first floure and then seede; but this Saffron seedeth first, and foure months after bringeth forth floures.

The rootes of Medow Saffron are very hurtfull to the stomache, and being eaten, they kill by choaking as Mushromes do. These which have eaten it must drinke the milke of a cow, or else death presently ensueth."

—Gerard's Herbal, 1595

* * *

The colchicums are not everybody's cup of tea. These bulbs, often incorrectly called the autumn crocus, are difficult to accommodate in the small garden, for the plants make an immense mass of leaves in the spring, smothering any small plants nearby.

These leaves start to fade and take on a disreputable appearance in June, just when the garden should be looking its best, and you can't cut down this mass of vegetation, either, for the leaves must be left to die down naturally if the bulbs are to bloom in the fall.

If you have lots of room, though, and can devise some means of concealing them through their untidy June period, they pay substantial dividends in late September and October when the leafless flowers are in full splendor. No other bulbous plant can beat them for a late show of color.

* * *

The bulbs are best planted as early in August as you can obtain them, and they MUST go into the ground promptly, for they will sprout and even bloom in the bag if you delay. They like a rich, well-drained loam soil and will tolerate partial shade. The best depth of planting is four inches, with the bulbs spaced six inches apart, and they bloom most freely when allowed to remain undisturbed for some years.

If you want more bulbs in a hurry, though, they can be lifted every second year, preferably between Aug. 1 and 15, and the clumps divided and replanted immediately.

Colchicums can be grown from seed, of course, but it is a rather unsatisfactory business for the home gardener as the plants take anywhere from three to five years to reach flowering size, and the slugs and snails seem to be particularly fond of the young seedlings.

* * *

The plant breeders of Holland have been hard at work developing this family of bulbs, and without question, the finest is a particularly lovely hybrid called Water Lily, making a very large and fully double flower in rosy mauve. This one is expensive, running around $1.25 per bulb. But Lilac Queen, Violet Queen and The Giant are all good, and are available at about $5 per dozen.

The bulb catalogues will often stress the fact that these big bulbs will bloom indoors if left in a saucer, unplanted, without soil or water. Grown in this way, a colchicum makes an interesting novelty for the schoolroom or for a shut-in, but the flower is far from beautiful—a sickly, washed-out shade.

Luftovers

The Little World Of SHEILAH GRAHAM

LONDON (NANA)—**Judy Garland's** two children with **Sid Luft** are to join her in London this week, according to Judy. I hope this is correct because it would mean that she can settle her problem with Sid. Judy has rented a house in Hampstead for a year with **Mark Herron.** When she was asked by a reporter, "Are you married?", Judy replied, "Are you kidding?". But she does plan to marry Mark—when she gets a legal divorce from Luft. No films on her schedule, but she wants to work in London and is hoping to star on stage in a West End play.

* * *

A young designer here, **Mary Quant**, has single-handedly changed the look in Englishwomen's clothes. It was Mary who introduced the high boot last fall. Paris copied, then New York. **Michelle Morgan** actually comes to London every four months from Paris to stock up on dresses and suits. They are less frilly here than anywhere else. And much cheaper.

* * *

I'm not sure America will ever get **Tony Randall** and his wife back. They love and are loved in London, where the hoi polloi is surprised to find an actor who is an intellectual. Ditto for **Vincent Price**, who is always being interviewed about his art collection and his horror films.

* * *

Jerry Lewis may like to know that his picture The Nutty Professor, was his biggest hit in France. Especially with the avante garde group who felt it was something new—comedy with a Chaplinesque touch. It's funny because in New York the avante garde lap up anything that is French regardless of how mystifying the pictures are, and some I have never been able to fathom.

* * *

I have had a lot of discussions lately about whether actors should direct their own pictures. The concensus of opinion is that they should not. "No actor can really have a third eye," said director **Lewis Gilbert** whose next movie is Gordon of Khartoum with **Sir Laurence Olivier** and **Burt Lancaster.** "As an actor you are obsessed with your own role. As a director you must see the whole picture." Actor-directors of recent pictures — **Frank Sinatra** on None but the Brave, **Laurence Harvey** with The Ceremony. Also **Marlon Brando** in One-Eyed Jacks. The two latter have been released. They were failures. I hear mixed reports on the Sinatra picture.

* * *

PRICE RANDALL

. . . Their Brains Impress Londoners

Etiquette

By STAN DELAPLANE

A new etiquette book has arrived—697 pages of Who does What to Who. And Where and When.

This leaves out the essential journalistic "Why." But reasons are not included in etiquette books. Yours not to reason why, Claude. Just watch the hostess and pick up the right fork.

* * *

I first got into the etiquette business as a Boy Scout. "A Scout is chivalrous."

We did not know what chivalrous was. But the scoutmaster explained it was like helping old ladies across the street.

Therefore, we went down and helped old ladies across the street. Old ladies about 35. We helped even though some of them got mad when we said: "We are Boy Scouts and are helping old ladies across streets."

Well, what is with etiquette and public life? That is a good question. And the etiquette book has the answers.

You are Mrs. Walter James Farlingame. Walter has been coming home with some ridiculous story that he got that lipstick on his collar in a crowded bus. Time for a change.

You should then type an etiquette-fresh statement for the reporters:

"Mrs. Walter James Farlingame regrets to announce that she is leaving Friday for her home in Palm Beach to institute divorce proceedings against Mr. Farlingame. A separation agreement has been reached."

* * *

Now this etiquette may be fresher than ordinary etiquette. Due to new active roll-on ingredients.

It stands the test of politeness. But will it withstand the test of journalistic curiosity? Reporters are not encouraged to come home with this kind of meagre information.

When I was researching social splits for the dailies, I was told to come home with Who, What, Where, When, Why—and How.

"Did he beat you like a gong, lady?"

One lady hauled off and hit me with a mesh handbag full of keys and compacts. I have the scar to this day.

However, a number of ladies on the split-level are delighted to fink on Walter.

"Beat me? He clobbered me like a home run!"

* * *

You can leave the "Why" out of etiquette books. Issue polite statements. But the etiquette lady must brush up on newspaper practices.

What kind of separation agreement?

"Nothing more need be said after this statement," says the book.

No? Well, is there another lady involved in this, lady? Who was the lady I saw Walter with last night, lady? Who gets the "His" and "Her" towels? Not to mention the house at Palm Beach.

There is a great deal to be said. For a great deal will be asked.

* * *

While the etiquette books are at it, they better get it right. Shorten up the sentences.

Once I turned in a story that "Mrs. Farlingame will institute divorce proceedings against Mr. Farlingame."

The city editor put a fat pencil through "Mr. Farlingame."

"She isn't going to divorce anybody else, is she?" he asked nastily. As a second thought, he knocked out words like "institute" and "proceedings."

He added a comma on the end. And after it, he put in—"she said."

He did not claim to know etiquette. But he said he did know women and libel.

Precocious Victor Follows John

OTTAWA (UPI) — Former prime minister Diefenbaker and a boy who says he will some day be prime minister are mapping out strategy for the general election of the year 2,000.

Mr. Diefenbaker hasn't yet named Victor Deschenes of Toronto as his successor, but he was so impressed with the boy during a Toronto meeting that he invited him to Ottawa for a visit.

Victor, a great admirer of Mr. Diefenbaker "for years now," and a staunch Conservative—at the age of 12—says he will some day be prime minister.

* * *

"I can name at least 10 people who will say that," said the darkhaired, cocksure youngster, who has already had political experience.

He worked in the Conservative committee rooms for Toronto lawyer Arthur Maloney, former parliamentary secretary to Conservative Labor Minister Michael Starr.

Mr. Diefenbaker met him at a party in Mr. Maloney's honor in Toronto a short time ago and was so impressed with the boy's conviction that he will be prime minister, he invited him to the capital.

"He asked me to come down to show me what's going on, so that I'll know," said Victor, who packs more confidence into five feet and 12 years than most men do in twice the height and age.

"Sure I'm going to be prime minister. I'll do it by stages," the grade "A" student said modestly. First he will become a lawyer. Then he will run for Parliament.

Victor will be of age to run for Parliament in 1983 and if he allows himself a decent interval for experience, he could be running for prime minister in the year 2000.

He says he'll run as a Conservative. "I'm no Grit."

Victor has some pretty positive opinions.

The vote shouldn't go to 18-year-olds. "They're not mature enough."

He doesn't like the new flag. "I'm with Mr. Diefenbaker on the Red Ensign."

Like Diefenbaker, Victor once sold newspapers. "But that was a long time ago. I was seven years old then."

But White Ones Just As Good

Brown Eggs Most Popular

LONDON (CP)—In Gulliver's Travels Jonathan Swift satirized 18th-century manners with a description of the bitter rivalry between people who opened their soft-boiled eggs at the big end and those who opened them at the small end.

In modern Britain there has long been an equally irrational rivalry between people who prefer brown eggs and people who prefer white eggs.

Recent reports indicate the brown-egg eaters are winning hands down. They even received royal support when the Queen told an Edinburgh women's meeting: "I always think brown eggs look so much nicer."

Scientists treat the brown-egg trend with scorn. Tests show white eggs are just as nutritious as brown and cheaper to produce because white-egg-laying chickens lay more eggs a year than do brown-egg-laying chickens.

But men like Cyril Thornber, whose Yorkshire firm is the largest chick producer in the world, cannot afford to go against the majority view. This year 26,000,000 of the 33,000,000 chicks the firm sends out will lay brown eggs.

The firm spends about £250,000 a year on research trying to make brown eggs even browner. By 1970, Thornber figures, more than 90 per cent of the eggs in the shop will be a delectably meaningless brown. But by that time, of course, the white-egg eaters will probably be in ascendancy.

Unique Wooden Bowls Gift of U.S. Scouts

Bowls of myrtlewood, a native wood of Oregon, were given to Lieutenant-Governor Pearkes and Mayor Wilson by the boys of Scout Troop 4 of Salem, Ore., during a recent Victoria visit.

The Oregon Scouts were guests of the 6th Arbutus Scouts. The 30 visitors camped at Albert Head and visited the Butchart Gardens, wax museum, Crystal Garden, Thunderbird Park, legislative buildings and Thetis Lake.

Arthur Dowell

Tribute Paid Late Alderman

City council paid a standing tribute to the late Ald. Arthur Dowell on Thursday.

In passing a resolution of condolence to the late alderman's family, members of council observed two minutes silence.

The desk occupied by Ald. Dowell was draped in black and purple and held a bouquet of white flowers.

"I think," said Mayor R. B. Wilson, "that each of us is beginning to realize just how much we are going to miss Arthur Dowell."

In lieu of flowers council ordered that $100 be donated to the Conquer Cancer Fund.

City Offer Welcomed In Meat Store Strike

Council's offer to assist in any way in settlement of the long-standing strike at Alberta Meat Market has been welcomed both by union and management.

"We would be more than willing to meet with city council or any official to discuss mediation procedures," said the acknowledging letter from the Amalgamated Meat Cutters.

"If a new approach can be found we shall be very pleased to avail ourselves of your good offices," stated the letter from the store manager.

More Phones

OTTAWA (CP) — Telephones operated by 14 of the largest telephone companies in Canada rose five per cent in number in 1964 to 6,288,200 from 5,972,976 in 1962.

Alberni Strike Cut B.C.'s Forest Output

The strike that closed down the lumber industry in the Alberni Valley from May 19 to July 10 has been blamed for a decline in some areas of the forest industry reported in the latest monthly bulletin of B.C. business activity.

Production of pulp in May was down six per cent from May, 1963, and down 11 per cent from the previous month. Production of other papers and paperboards fell 10 per cent in May from a year earlier.

The output for May of newsprint was up 12 per cent, however, and plywood production was up 12 per cent in June over the same months in 1963.

The quantity of lumber sawn during April was 11 per cent higher than a year earlier.

Trade Minister Ralph Loffmark reported most sectors of the business economy in B.C. registered appreciable gains in April and May. Despite some declines, he said, 1964 so far has been a year of strong growth in most fields.

Coal mining showed an eight per cent gain in May over the previous year. Crude oil production rose 8.5 per cent, natural gas production was up 7.2 per cent, gold production up seven per cent, lead production up 8½ per cent, all in April over the same month in 1963.

Activity in the construction industry continued at a very high level and the number of persons employed in June reached 620,000—five per cent more than the previous June.

Retail sales in April were $162,300,000, the report said, reflecting B.C.'s prosperity with a 10½ per cent increase over the same period in 1963.

Italians Swelter

ROME (AP) — A blazing sun scorched much of Italy Wednesday carrying the country's hottest heat wave in 30 years into its ninth day. Four persons died of sunstroke.

PAGE'S
VACATION DRY CLEANING SPECIALS
SLEEPING BAGS Tumbled and Fluffed HALF PRICE, only $1.75
BLANKETS Beautifully Dry-Cleaned and Pressed HALF PRICE, only 50c
DRAPES and Chesterfield Covers Beautifully Dry-Cleaned and Pressed Fresh, Crisp—Sparkling Clean 20% Off
Rugs and Carpets Color and Lustre Restored 20% OFF
Call Offices OPEN 7 A.M. TO 6 P.M. (Including Saturday)
A Truck in Every District Twice-a-Day EV 2-9191
PAGE THE CLEANER

"slow" gin:
What it is, and what it isn't.

"Slow" gin is a London Dry Gin—not a Sloe Gin. Most unlike Sloe Gin—which is flavoured with sloes instead of juniper berries—our "slow" gin is very, very *dry*.
Its listed name is Burnett's Sterling.
We call it "slow" because we make it *slowly*.
Most gins on the market are mass-produced. They run from modern, mammoth stills in oceans. But our Sterling is distilled in small, unhurried batches. What limits the amount—and sets the pace—is our little old copper Pot Stills.
The one you see on the right is more than 100 years old. We brought it from England in the 1920s—when we imported Burnett's complete distillery.
By today's standards, our old Pot Stills are miniatures—and slowpokes. But the men who mind them know them as a good cook knows her seasoned pots and pans. Watching, sipping, tasting, they let Sterling take its time. They believe that nothing excellent was ever turned out in a hurry.
We'd save money, of course, by switching to mass-producing equipment. But our Sterling Gin would cease to be a "slow" gin.
And it wouldn't taste the same.

Burnett's Sterling London Dry Gin
DISTILLERS CORPORATION LIMITED, MONTREAL
THIS ADVERTISEMENT IS NOT PUBLISHED OR DISPLAYED BY THE LIQUOR CONTROL BOARD OR BY THE GOVERNMENT OF BRITISH COLUMBIA

MAURICE BRUCE BARLEY

HUMBER'S ANNUAL AUGUST
WAREHOUSE TO YOUR HOUSE
For 21 years HUMBER'S ANNUAL AUGUST SALE has been the biggest event of the year. Selling "Direct from Warehouse to Your House" cuts your cost on quality name-brand furniture and now it's even lower than ever. FREE PARKING AT YATES ST. PARKING FACILITY.
SAVE FROM 20% TO 33⅓% ON THIS FABULOUS EVENT

COMPLETE CHESTERFIELD STOCK ON SALE

SAMPLE VALUE
3-Pc. Nylon Airfoam curve
Value 349.00 $249.88
2-Pc., same style 189.88

BEDROOM SUITES

	Reg.	SALE
Radio Bed Set, 3-Pce. Double Dresser	169.00	119.88
3-Pc. Satin Walnut Suite	199.00	148.88
3-Pc. Triple Dresser Suite	209.00	159.88
3-Pc. Suite, Danish Modern	269.00	199.88
3-Pc. Twin Mirror Chif Vanity Suite	289.00	229.88

3-PC. FRENCH PROVINCIAL TRIPLE DRESSER SUITE. Reg. 369.00 $289.88

CLOSING OUT OF 1964 KELVINATOR RANGES
New models in transit. Must move these de luxe units

FEATURES:
1. Automatic Oven
2. Look-in Window
3. Timed Appliance Outlet
4. Removable Oven Door
5. Storage Drawer
Value 269.00 $199.88 with trade-in

100.00 Trade on this 1964 23-inch Console R.C.A. TV

Dual Speakers—Power Grid Tuner
Value 369.00
Trade 100.00
SALE $269.00

NYLON HYDABEDS

Full spring mattress in each. Foam cushions. Value 199.00.
$149.88

HOLLYWOOD BEDS SMOOTH TOPS

49.50 each
2—252-coil smooth mattresses
2 springs, 6 legs on each
2 MATTRESSES 2 BOX SPRINGS 6 legs on each bed 2 COMPLETE BEDS FOR 88.00 and 88¢

MATTRESSES 20% OFF ON HUGE MATTRESS STOCK
QUEEN SIZE MATTRESS BOX SPRING, HEADBOARD AND LEGS Value 189.00 $129.88

METAL DINETTES
5-Pc. Arborite. Reg. 79.00 59.88
5-Pc. Wal. Woodgrains. Reg. 89.00 69.88
7-Pc. Rancher, Table and 6 Chairs. Reg. 129.00 79.88
Giant 9-Pc. Suite, Table and 8 Chairs. Value 199.00 149.88

HUMBER'S of BASTION SQUARE
• FREE DELIVERY
• EASY TERMS
HUMBER'S BRIDE-TO-BE GROUP
3 Complete Rooms of Furniture for only $5.00 per wk.

VICTORIA OFFICE
TELEPHONE 383-4111

CLASSIFIED WANT ADS

DUNCAN BUREAU
Telephone 746-5611

AFTER-HOUR TELEPHONES
11:30 p.m. to 7 a.m.
Sports 383-7000
Editorial 383-1509 or 383-8309
Circulation 383-0725

BOX REPLIES
All replies to private box numbers available from 9:00 a.m. to 5:30 p.m. Monday to Friday inclusive.

OFFICE HOURS
Classified Counter, 8:00 a.m. to 6:00 p.m. Business Office, 9:00 a.m. to 5:30 p.m. Monday to Friday inclusive.

CLOSED SATURDAY

TELEPHONE HOURS
8:00 a.m. to 8:00 p.m. Monday to Saturday inclusive.

CLASSIFIED COPY DEADLINES
Regular classified advertisements may be placed at the counter, 8:00 a.m. to 5:00 p.m. on the day prior to publication, Monday to Friday inclusive. By telephone, 8:00 a.m. to 8:00 p.m. Monday to Saturday inclusive.
All classified semi-display copy must be in the possession of Victoria Press Ltd., 2631 Douglas Street, by 4:00 p.m. on the day prior to publication with the exception that copy for Sunday Colonist must be in by 4:00 p.m. Friday.

CIRCULATION REPRESENTATIVES
Duncan P. J. Rogers 746-5611
Port Alberni Mrs. A. Nilson 723-5812
Nanaimo R. Lakey SK 3-2766

SUBSCRIPTION RATES
Wherever carrier service is maintained $2.00 per month.
Single copy sale price: 10 cents daily; 14 cents Sunday.
By mail Canada and British Commonwealth, one year, $18; six months $10; three months $5.00; single month $2.00; Australia, month $2.50; U.S.A., Foreign $3.00 per month.
Authorized as second-class mail Post Office Department, Ottawa.
Member of Audit Bureau of Circulation.

FULL COVERAGE CLASSIFIED RATES
27c per line per day: 76c per line for three days: $1.42 per line for six days. Above rates apply to consecutive insertions. Minimum advertisement two lines only. Contract rates on application.

Birth Notices $1.90 per insertion.

Marriages, Engagements, In Memoriam Notices, Cards of Thanks, Death and Funeral Notices, not exceeding 12 lines, $2.80 first insertion and $1.95 subsequent insertions. Each additional line, 27c daily.

Births, Deaths, Marriages, Engagements, In Memoriam Notices, Cards of Thanks not accepted by telephone.

TERMS OF PUBLICATION
The Victoria Press Ltd. shall not be liable for non-insertion of any advertisement beyond the amount paid for such advertisement.
In the event of an error occurring the liability of Victoria Press Ltd. shall not exceed the charge for the space actually occupied by the item in question.
All claims on error in publication shall be made within 12 hours thereafter and if not made shall not be considered. No claim will be allowed for more than one incorrect insertion nor for errors not affecting the value of the advertisement.
All estimates of cost are approximate. Advertisers will be charged with space actually used.
All advertising copy will be subject to the approval of the Victoria Press Ltd. who reserve the right in its sole discretion to classify, reject or insert copy furnished.

While every endeavor will be made to forward replies to box numbers to the advertiser as soon as possible we accept no liability in respect of loss or damage alleged to arise through either failure or delay in forwarding such replies, however caused, whether by negligence or otherwise.

DUNCAN BUREAU
Duncan Chamber of Commerce Bldg. Post Office Box 182. Office and telephone hours 1 p.m. to 5 p.m. Monday to Friday inclusive. Phone Duncan 746-5611 or 746-5631.

United States representatives: De CLERQUE SHANNON New York, Chicago, Detroit, Cleveland, Atlanta, San Francisco, Los Angeles.

5 DEATHS AND FUNERALS

CARSON—At the Royal Oak Private Hospital on July 21, 1964, Harry Carson, aged 82 years, born in Ontario and a resident of Victoria for the past six years, formerly a resident of Port Alberni, B.C.
Prayers will be offered on Thursday, July 23, at 7:30 p.m. in the Church of the Sacred Heart, Palmer Road. Mass will be celebrated on Friday, July 24, at 9 a.m. Rev. Father J. Planeta, celebrant. Interment in the Royal Oak Burial Park. Thomson & Irving, Funeral Directors, in charge of arrangements.

EARDLEY—In Victoria, B.C., on July 23, 1964, Mrs. Eunice Mary Eardley of 338 Foul Bay Road, aged 80 years, born in Birmingham, England, and a resident of this city for the past 39 years. She is survived by one son, Arthur; one daughter, Mrs. Mary Smethurst, both of Victoria, B.C.; also seven grandchildren and seven great-grandchildren.
PRIVATE services will be held in McCall Bros. FAMILY CHAPEL, main office building, on Saturday, July 25. Venerable Archdeacon A. E. deL. Nunns officiating. Interment in Colwood Burial Park. (Flowers gratefully declined.)

GOODING—At Vancouver on July 22, 1964, Margaret Effie Gooding, age 76 years, native daughter of Duncan and of a well known pioneer family from whom the city of Duncan was named. Predeceased by her husband, the late Frederick R. Gooding, in December, 1961. Survived by two daughters, Miss Joyce Gooding, Duncan, and Mrs. David Garrison, North Vancouver; four grandchildren.
Private funeral services will be held from the graveside of the family plot in St. Peter's Anglican Churchyard on Friday, July 24 at 3 p.m. with the Rev. R. L. Cousland officiating. Hirst Funeral Chapel, Duncan, in charge of arrangements.

HARDY—July 23, 1964, at Victoria, Mary Hardy, of 1728 Newton St., a native daughter of Victoria. Survived by her husband, Albert, and one son, Thomas, Victoria; one daughter, Mrs. John Medford, Auburn, Wash.; four grandchildren; six brothers, Robert Milliken, Thomas Milliken, Henry Milliken, Ernest Milliken, John Milliken, all of Victoria, James Milliken, Seattle, Wash.; four sisters, Mrs. Isabelle Bussborough, Mrs. Margaret Baxter, both of Victoria; Mrs. Jean Kingsley, Mrs. Anna Rau, both of Seattle.
Funeral service, Hayward's Chapel, Saturday at 1:30 p.m., Rev. Canon R. K. Sampson officiating. Cremation. Flowers gratefully declined. Donations may be made to Canadian Cancer Society, 1800 Fort St. Supervised parking adjoining chapel.

IVES—In Victoria, B.C., on July 23, 1964, Mrs. Daisy Ives, of 3002 Jennings Lane, aged 40 years, born in Portsmouth, England, and a resident of this city for the past 16 years. She is survived by her husband, Arthur, and two sons, Michael and Gary, at the residence; one daughter, Mrs. J. (Jennifer) Marsh of 574 Walter St., Victoria, B.C.; also one granddaughter. The late Mrs. Ives was an active worker in the Brownies.
Funeral services will be held in McCall Bros. FLORAL CHAPEL, Johnson and Vancouver Sts., on Saturday, July 25 at 3:15 p.m. Rev. Canon George Biddle officiating. Interment in Royal Oak Burial Park. (Flowers gratefully declined. Friends if desired, may contribute to the Queen Alexandra Solarium, 645 Fort Street, Victoria.)

MAY—In hospital in Victoria, B.C., on July 22, 1964, Mrs. Rose May in her 94th year, of 3579 Carey Road, a resident of Victoria for 30 years, formerly of Birtle, Man. She is survived by three daughters, Mrs. Beatrice Humphrey and Mrs. J. H. (Hilda) Essery, both of Victoria, and Mrs. A. (Dorothy) Heale, Salt Spring Island; three sons, Albert in England, Herbert of Victoria and Frank of Strathclair, Man.; grandchildren, great-grandchildren and great-great-grandchildren.
Funeral services will be held in McCall Bros. FLORAL CHAPEL, Johnson and Vancouver Streets, on Saturday, July 25, at 1:15 p.m., Rev. C. D. Blencoe officiating. Interment in Hatley Memorial Gardens.

McKINNON—Suddenly at his home, 9576 Cedar Street, Chemainus, B.C., John Russell McKinnon in his 66th year; born at Rama, Ont., and a well-known and respected resident of Chemainus for the past 61 years. Past master of Chemainus Masonic Lodge No. 114, A.F. & A.M., and Ashlar Lodge No. 4, A.F. & A.M., Nanaimo; member of Chemainus Rotary Club and Mt. Brenton Golf Club. Survived by his loving wife, Hazel.
Services will be held from the Chemainus United Church, Saturday, July 25, at 2 p.m., with Rev. B. Knipe officiating. Interment in Cedar Valley Memorial Gardens. Hirst Funeral Chapel, Duncan, in charge of arrangements.

McLAUGHLIN—In Victoria, B.C., on July 23, 1964, Mr. C. L. (Ches.) McLaughlin, aged 87 years, born in Gorrie, Ont., and a resident of Victoria for the past 25 years, late residence 441 Victoria Avenue; formerly of Winnipeg, Man. Predeceased by his wife, Mrs. Morella Theresa (Bell) McLaughlin, in 1962. He leaves his nephew, Lloyd McLaughlin; nieces, Mrs. Margaret Whitbread, Mrs. Rita Ovas and Mrs. Marjory Livesley, and Mrs. Vera McRae. Mr. McLaughlin was a member of the Winnipeg Rotary Club for 20 years, and the Victoria Rotary Club for the past 25 years, a member of the Ancient Landmark Lodge, A.F. & A.M., and the Khartum Temple, The Shrine. Arrangements will be announced later by the Sands Mortuary Limited, directors of funeral service.

MILLIGAN—In Victoria, B.C., on July 19, 1964, Larry Milligan, aged 19 years, son of Mr. and Mrs. Joe Milligan, 802 Johnston Road, Alberni, B.C. He leaves, besides his parents, his brother, Doug, and his sister, Mrs. Larry MacKenzie. Services and interment will be held in Alberni, B.C. Arrangements by the Stevens Funeral Home, Port Alberni, B.C., and the Sands Mortuary Limited, Victoria, B.C.

MURPHY—July 22, 1964, in Victoria, Dr. Herbert H. Murphy, beloved husband of Josephine Murphy, 3230 Ripon Road, born in Antrim, Ont., and is also survived by nieces and nephews. Funeral service, Hayward's Chapel, Friday at 3:30 p.m., Rev. Canon G. Biddle officiating. Cremation. Flowers gratefully declined. Supervised parking adjoining chapel.

OLSTEAD—In Victoria, B.C., on July 21, 1964, Mr. James Moss Olstead, aged 81 years, born in Felstead, Essex, England, and a resident of Victoria for the past 20 years, late residence, 1164 Rosslyn Road; formerly of Deep Cove, B.C., and Neepawa, Manitoba. He leaves his wife, Mary Annie at home; his daughters, Mrs. George L. (Vera) Birnie, Birnie, Manitoba, and Mrs. William (Vivian) Fearns, Ladner, B.C.; his son, Stanley W. Olstead, 67 Boyd St.; seven grandchildren, three great-grandchildren, two half brothers, nieces, nephews, and cousins. Predeceased by his son, Pilot Officer George Olstead, RCAF, in October, 1939. Mr. Olstead was a life member of Neepawa Lodge No. 24, A.F. & A.M., Neepawa, Manitoba; and a member of the St. Andrew's Presbyterian Church, Victoria, B.C.
Services were held in the Sands Mortuary Ltd. "Memorial Chapel of Chimes" on Thursday, July 23, 1964, at 1:30 p.m. Rev. W. Oliver Nugent officiating. Services under the auspices of Neepawa Lodge No. 24 AF & AM will be held in White's Funeral Home, Neepawa, Manitoba, on Sunday, July 26, 1964, at 7 p.m. Committal services will be held at Neepawa Cemetery on Monday, July 27 at 2 p.m.

INDEX TO WANT AD HEADINGS

Classification	No.	Classification	No.
Acreage for Sale and Wanted	156	Listings Cancelled	148
Announcements	14	Listings Wanted	149
Antiques	85	Livestock and Supplies	92
Apartments to Rent, Furnished	128	Lost and Found	20
Apartments to Rent, Unfurnished	129	Machinery	72
Apartments Wanted	130	Male Help Wanted	21
Auto Body and Painting	109	Male or Female Help Wanted	25
Auto Repairs and Service	108	Marriages	3
Auto Financing and Insurance	110	Miscellaneous for Sale	82
Bands, Musicians and Orchestras	32	Miscellaneous Wanted	83
Bicycles	66	Miscellaneous to Rent	86
Births	1	Wanted to Rent, Miscellaneous	87
Boats and Marine	80	Monumental	11
Building Supplies	61	Mortgage Loans and Insurance	[illegible]
Burial Parks	13	Motorcycles	65
Business Opportunities	145	Moving and Hauling	115
Business Personals	40	Musical Instruments	63
Cards of Thanks	8	Music Teachers	63A
Cars for Sale	100	New Car Directory	99
Cars and Trucks Wanted	112	Parts, Accessories	107
Chicks, Poultry, Hatching Eggs, Supplies	91	Personal Loans	146
Coming Events	15	Personals	39
Commercial Properties	157	Pets and Supplies	90
Convalescent and Rest Homes	123	Places to Visit	16
Cottages, Campsites, Summer Resorts	117	Professional Services	37
Country Homes and Properties	151	Property for Sale	154
Duplexes to Rent	131	Property Wanted	155
Dancing	43	Restaurants	[illegible]
Deaths, Funerals and Lodge Notices	5	Room and Board	120
Education	42	Rooms to Rent	121
Engagements	2	Rooms Wanted	122
Exchange Real Estate	147	Situations Wanted (Female)	30
Farms for Sale and Wanted	158	Situations Wanted (Male)	29
Farm Implements	71	Situations Wanted (Male or Female)	31
Female Help Wanted	26	Sporting Goods	79
Florists	12	Stoves and Furnaces	67
Foreign Import and Sports Cars	101	Swaps	84
Fuel	60	Teachers Wanted	27
Funeral Directors	10	Tires	105
Furniture	62	Timber	[illegible]
Garden Supplies	74	Tools for Rent	75
Halls, Stores and Offices to Rent	137	Tourist Accommodation	119
Hotels	116	Travel	38
Housekeeping Rooms to Rent	125	Trade Schools	41
Housekeeping Rooms Wanted	126	Trailers and Trailer Parks	113
Houses to Rent, Furnished	132	Trucks	106
Houses to Rent, Unfurnished	133	TV Radio Sales and Service	64
Houses Wanted to Rent	134	Vacation Guide	118
Houses for Sale	150	Wanted to Borrow	[illegible]
In Memoriam	9	Wanted to Buy Houses	153
		Waterfront Properties	152

10 FUNERAL DIRECTORS

McCALL BROS.
Funeral Chapels
1400 Vancouver Street
EV 5-4465 · EV 5-4466 · EV 5-4467
2 Chapels to better serve a growing community ... a Family Chapel for Private Services or the well known Floral Chapel for larger services.

TO BE ANNOUNCED
MAY, Mrs. Rose
IVES, Mrs. Daisy
EARDLEY, Mrs. Eunice Mary

Three Funeral Chapels Dedicated to Thoughtful and Understanding Service.
SANDS
MORTUARY LIMITED
"Memorial Chapel of Chimes"
Quadra Street at North Park Street
Victoria, B.C. EV 3-7511
SANDS
FUNERAL CHAPEL OF ROSES
Fourth Street at Sidney Avenue
Sidney, B.C. GR 5-2932
SANDS
FUNERAL CHAPEL OF HEATHER
Colwood Corners, Colwood, B.C.
GR 8-3821

THOMSON & IRVING
Funeral Chapel
Est. 1911 Formerly of Winnipeg
A Dignified and Understanding Service at Moderate Cost
PRE-NEED AT NEED
SHIPMENTS
1625 Quadra Street Phone EV 4-2612

HAYWARD'S CHAPEL
Member Order of the Golden Rule
Superior Service Since 1867
The Hayward Family
Bruce M. Leyden Formerly of Calgary
734 BROUGHTON ST. EV 6-3505

CHAPLIN'S FUNERAL CHAPEL
Kindness—Courtesy—Service
1156 Fort EV 4-5512

11 MONUMENTAL

MORTIMER'S
MONUMENTAL WORKS
ESTABLISHED 1877
"The Finest in Craftsmanship"
633 David Street EV 3-6421

VICTORIA MONUMENT LIMITED
"Memorial of Distinction"
EV 2-5834

STEWART MONUMENTAL WORKS LTD. Monuments since 1886
1408 May Street EV 4-3452

12 FLORISTS

In VICTORIA
It's ...
BALLANTYNE'S
EV 4-0555
Charge by Phone

BROWN'S
In the Heart of Victoria for 52 Years
386-5545, EV 4-3521 Nights

15 COMING EVENTS

LEGION BINGO
Public Service Branch No. 127
Britannia Auditorium
1616 Blanshard St.
FRIDAY, JULY 24
STARTING AT 7:45 P.M.
20 GAMES FOR $1
INCLUDING A $50 AND $100 GAME
EXTRA CARDS 25c
5 EXTRA GAMES
All Proceeds to Veterans' Benevolence and Youth Activities
60% GROSS IN PRIZES MINIMUM

BINGO
Help to conquer cancer
SATURDAY, JULY 25
7:30 p.m.
20 games for $1; 5 extra games at 25c per card
Free Bingo
Appreciation Prize
Refreshments Available
TRAFALGAR BRANCH, No. 42
Formerly Naval Veterans
1417 BROAD STREET
60% Gross in Prizes

BINGO! BINGO! BINGO!
K.P. Hall, 723 Cormorant
SATURDAY, JULY 25
— 7:45 P.M. —
20 games $1; 4 extra 25c
Extra cards only 25c
$400 Assured Prizes incl.
THREE $50 GAMES
Also Door Prizes
Sponsored by Cerebral Palsy Assoc. for Treatment of Palsied Children

UNATTACHED? OVER 30? Come on down to Newstead Hall And with 30 and Up Club have a ball! Saturday night is the date. We plan to start after half past eight.

DANCE, YOUNG PEOPLE 18 AND over. YWCA recreation room, 920 Blanshard, Sat., July 25, 8 p.m.-12 p.m. Admission 50c each. Sponsored by YM-YWCA Catalyst Club.

20 LOST AND FOUND

LOST TUESDAY—LADY'S SILVER watch, black leather strap, probably in Hudson's Bay store. Reward. 382-2729.

WOULD THE GENTLEMAN WHO found the Indian sweater on Esquimalt Road, please phone 382-6390 again.

LOST YOUR PET? HOMES WANTED found SPCA. EV 3-0514.

LOST—GREEN BUDGIE, COURTHOUSE district. EV 5-9030.

FOUND, CHIHUAHUA, MT. TOLMIE district. GR 7-2575.

21 MALE HELP WANTED

MAKE GOOD MONEY!
Selling evenings only. Leads and training supplied. Must have car. Phone Mr. Green. EV 2-1023.

EITHER BOY SCOUT OR CHOIR boy—wanted for errands, near 1500 block Davie St. Short errands twice a week, about 15 minutes. EV 2-7523.

SINGLE MAN FOR DAIRY FARM work. S. Fox, Saanichton Post Office.

YOUNG MAN FOR DAIRY FARM up-Island. Write Victoria Press, Box 593.

BRICKLAYERS WANTED — MUST be experienced. Duncan area. Evans Masonry, Cobble Hill. 743-2021.

21 MALE HELP WANTED

MAKE REAL MONEY NOW
AT
FEDERATED GROWTH FUND
385-4[illegible] Ste. 2[illegible], 702 Fort St.

LEADING PHARMACEUTICAL RESEARCH firm requires a representative to call on doctors, hospitals and drug stores in the Vancouver Island territory.
Applicants should be between the ages of 24 and 30 with university background in science or pharmacy. Previous sales experience in this or associated field will be an asset. This is a salaried position which will provide the successful applicant with an automobile, incentive bonus plan, liberal fringe benefits and opportunity for future advancement. Letters of application must include a resume of education and work history, marital status and home telephone number.
Please write to B. J. SAGLL, WESTERN DISTRICT MANAGER, G. D. SEARLE & CO. OF CANADA LTD., 257 Belvedere Dr., North Vancouver, B.C.

CHIEF
ENGINEER SECOND ENGINEER
required for
B.C. Ferry Authority
SWARTZ BAY
SALARY—$825 per month for Chief Engineer; $568 per month for Second Engineer. Duties are those of Chief Engineer, reverting to Second Engineer for the winter schedule. Applicants must be Canadian citizens or British subjects and possess a First Class Motor Certificate, or Second Class Motor if issued prior to June 22, 1961. For application forms apply IMMEDIATELY to the B.C. Civil Service Commission, 544 Michigan Street, VICTORIA; completed forms to be returned NOT LATER THAN July 28, 1964.
COMPETITION NO. 64 148

LOGGERS
Large camp in the Queen Charlotte Islands requires the following experienced men:
Power saw fallers and buckers
Boom men
Welder
Grader operator
Cat hooker
Body and fenderman
Class "A" mechanic
Steel spar hooker
If you are experienced at any of the above and willing to go, we offer steady employment, top wages, MSA and health and welfare plan. For any further particulars phone Nanaimo 754-5421.

LUMBER YARD REQUIRES ACTIVE, knowledgeable man over forty years age for counter sales. Part time work and relief help. Do not apply unless you have had several years' experience in lumber sales to contractors and consumer trade. Call or write for application form—Mr. Singleton, Stewart & Hudson Ltd., Gorge and Dunedin Street.

SALESMAN WANTED
Young man to enter business machine sales industry to handle well established territory with adder, calculator and cash register name products. Also other office equipment lines. Good knowledge of mathematics desirable. Apply Victoria Press, Box 569.

CARETAKER - MANAGER REQUIRED for large high riser. Must be personable and have general knowledge of plumbing, electrical, heat and general maintenance. Please direct replies to Victoria Press, Box 575, including telephone number.

OPENINGS FOR 2 QUALIFIED real estate salesmen, Vancouver Island, largest home building sales plus full real estate, mortgage and insurance services. Opportunity to take new housing sales course. Byron Price, 1314 Quadra. EV 5-2[illegible].

MECHANIC — GM EXPERIENCE preferred, but not essential. Position open immediately in progressive new Chev.-Olds dealership. Apply Grant-Katlia Motors, 52 Argyle St., Port Alberni, B.C., or phone 723-3541.

CONSTRUCTION SUPERINTENDENT required by Vancouver-based firm for work in Victoria and Island points. Call evenings, 477-6515, Mr. Bartlett, to arrange appointment, or apply in writing to Victoria Press, Box 596.

DRIVER-SALESMAN WITH FOOD experience, age 21-30, required by progressive wholesaler for Victoria territory. Please forward particulars of age, education, experience and references, etc., to Victoria Press, Box 607.

FRONT END MECHANIC REQUIRED with alignment and brake experience. Must be able to sell as well as service. Permanent position, good working conditions. Victoria Press, Box 594.

EXPERIENCED TAILOR FOR EXCLUSIVE men's shop. Excellent working conditions, MSA, etc. Apply George Straith Ltd., 921 Government Street.

ORGANIST AND CHOIR LEADER wanted for Fairfield United Church, Victoria. Write E. V. Darling, 1140 Woodstock Ave., Victoria.

OVER 35? NEED MONEY? IMmediate employment. 1029 Douglas St., Office 401.

WILL THE BARBER WHO APplied for a job last week please call again? Barber Syrt, 647 Fort.

25 MALE OR FEMALE HELP WANTED

NOT TOO OLD AT 40
TO MAKE A CAREER
IN REAL ESTATE
Applications are now being received for our fall pre-licensing course for mature men and women interested in making a successful career in the challenging profession of real estate.
This is a correspondence course conducted by the U.B.C. under the auspices of the Real Estate Council and supplemented by two evening lectures each week in our office on Fort St.
This firm has been established for more than 60 years and we give applicants a thorough training in the proven methods of selling real estate.
Applicants should have an educational background equal to high school graduation or better. By making immediate application successful applicants can complete the required assignments in time to obtain a real estate salesman's licence in November this year and by diligence may reasonably expect to reach a high level of earnings early in 1965.
Working conditions are excellent, including MSA benefits for the salesman and his family, sickness insurance, production bonuses, institutional radio advertising, organized property inspection tours and day-to-day guidance in obtaining listings and closing sales. All applications will be treated with strict confidence.
FOR INTERVIEW APPLY TO
ERIC A. MACFADYEN
B.A. CAMBRIDGE (England)
P. R. BROWN & SONS
762 Fort Street
385-3435 24 hr tel service

"REALTY TRAINING" SCHOOL
Whittome's offers their valuable training program to persons interested in qualifying for a Real Estate Salesman's Licence. (It can be your key to financial independence.)
Your sales potential will be assessed in advance of actual commencement by a nationally-recognized aptitude test. To talk seriously about your Sales Career with this long-established Victoria firm, call Mr. Peaker, EV 2-4255, for appointment.
J. H. WHITTOME & Co. Ltd.
714 Fort St. Est. 1896

SELL CARDS, NOTES, PRINTS and paintings of local scenes for a Victoria artist. New venture. Phone Elmay Arts, EV 4-5901.

26 FEMALE HELP WANTED

HOUSEKEEPER WANTED, FOR mother on shift work. 2 girls, 8 and 10 years, modern home. 477-4596 or 478-1116.

GOOD HOME FOR EXPECTANT mother in exchange for child care. Some remuneration. 384-7942 9-12 noon or after 6 p.m.

WANTED FEMALE KITCHEN help for resort near Sooke. Reliable and conscientious. Victoria Press, Box 587.

26 FEMALE HELP WANTED

SECTION HEAD
LADIES' WEAR
An opportunity for a woman who is interested in a rewarding career in retail merchandising. Applicants must possess the following qualifications, she must be familiar with women's fashions and style trends; have a knowledge of advertising techniques; be able to accept the responsibilities of supervision; have a pleasant personality. Salary shall be commensurate with experience and ability. Please reply to Victoria Press, Box 612.

QUALIFIED ACCOUNTING CLERK with good general office background required for permanent position in Duncan head office of expanding firm. Good starting salary and benefits. Reply stating previous experience and qualifications to Doman's Lumber Co. Ltd., P.O. Box 310, Duncan, B.C., attention Mr. Small.

WANTED, A RESIDENCE DIRECtor for a girls' home. University degree in social work or a B.A. preferred. Minimum requirements, grade 12 with several years related experience. Stenography ability necessary. Please apply to National Employment Service and quote No. F 182.

STUDENT OR WOMAN WANTED to deliver small parcels, no selling, 3 nights per week, 6-9 and all day Saturday. Would be expected to work full time for holiday relief before schools recommence. Must know city and have "clean" licence. Victoria Press, Box 597.

GRADUATE NURSE
Wanted for night duty in well-appointed private hospital. Good working conditions. R.N. not required. For appointment please phone GR 9-2257.

LADIES—YOU TOO CAN HAVE AN interesting and profitable career. If you have spare time, make it work for you. Become an Avon representative. You'll be glad you did. Phone EV 3-7315 evenings, or write 1971 Taylor Street.

CASHIER REQUIRED BY VICtoria automobile dealership. Must be good typist. Duties will include payroll, accounts payable and car inventory. Five-day week. MSA. Victoria Press, Box 589.

RECEPTIONIST FOR MEDICAL office. 4 days weekly, typing essential, nursing training or experience desirable. Reply Victoria Press, Box 579.

IMMEDIATE OPENING FOR BOOKkeeper in small, progressive Campbell River firm. Good salary depending on ability. Replies confidential. Victoria Press, Box 610.

GRADUATE NURSE WANTED FOR small private hospital. Live in. Pemberton Rd. Private Hospital. EV 2-1513.

IN RETURN FOR VERY LIGHT duties — reduced rent on suite. 385-6217 after 6 p.m.

BABYSITTER, PERMANENT POSItion. Daily. 5-day week. My home. Esquimalt. 388-4185.

EXPERIENCED STENO, OPERATE small office, some books. Permanent. 383-6021. J. R. Pipes.

HOUSEKEEPER TO CARE FOR 2 boys 8 and 9. Live in. Victoria Press Box 586.

OVER 35? NEED MONEY? IMmediate employment. 1029 Douglas St., Office 401.

EXPERIENCED PRACTICAL nurse wanted. Pemberton Rd. Private Hospital. EV 2-1513.

EXPERIENCED NURSE'S AIDE for full-time permanent position. Mt. Fields. EV 5-0130.

EXPERIENCED DINING ROOM waitress. Apply mornings. The Nutshell Restaurant, 627 Fort St.

EXPERIENCED, WELL-EDUCATED lady for hostess work. Also night clerk. Olde England Inn. EV 2-8311.

CHAMBER MAID, PART-TIME. EXperience required. 8:30 a.m. to 1 p.m. 385-3861.

EXPERIENCED WAITRESS
ASTORIA CAFE—744 YATES

27 TEACHERS WANTED

SCHOOL DISTRICT NO. 66
(LAKE COWICHAN)
Applications are invited for the following positions effective September 1, 1964. Earlier applicants please re-apply.
LAKE COWICHAN SECONDARY SCHOOL. Enrolment 470, staff 24.
1. Chemistry 91 (at least 2 sections), balance to complete in Science and/or Mathematics field. State preference.
2. General Subjects, Grade 8-9 level. State subject preference and whether interested in some girls' counselling.
3. General Subject Teacher interested in organizing work for Occupational Class; time off for necessary planning.
R. S. Price, District Superintendent of Schools, can be contacted at the Central Junior Secondary School, phone EV 2-5522, during the day or at the Windsor Motor Court, 384-4156, during the evening for interview purposes.
Written applications to be directed to R. S. Price, District Superintendent of Schools, Box 789, Ladysmith, B.C.

SCHOOL DISTRICT NO. 66
(LAKE COWICHAN)
Applications are invited for the following positions effective September 1, 1964. Earlier applicants please re-apply.
ELEMENTARY TEACHERS
STANLEY GORDON ELEMENTARY school. Enrolment 350, staff 17.
1. Special Class (Slow learners).
HONEYMOON BAY ELEMENTARY Modern 3-room school. Grades 1 to 6, located 7 miles from Lake Cowichan Village. 90 pupils.
1. Grades 3-4.
R. S. Price, District Superintendent of Schools, can be contacted at the Central Junior Secondary School, phone EV 2-5522, during the day or at the Windsor Motor Court, 384-4156, during the evening for interview purposes.
Written applications to be directed to R. S. Price, District Superintendent of Schools, Box 789, Ladysmith, B.C.

SCHOOL DISTRICT NO. 70
(ALBERNI)
Applications are invited for the following positions in School District No. 70 (Alberni).
1. Mathematics and Science combination (A. W. Neill Junior Secondary School).
2. Half-time Junior French plus subject of choice (preferably English or Commerce) for Alberni District Secondary School.
3. One Primary Teacher for Franklin River School (Grades 1, 2, 3).
Forward applications to Mr. A. E. Taylor, Secretary-Treasurer, 1100 Redford Street, Port Alberni, B.C.

BAMFIELD SCHOOL DISTRICT
(UNATTACHED)
One teacher is required for Eric Godson Memorial School at Bamfield, B.C., on the Alberni Inlet.
One teacher for Primary Grades. This class registers less than 20 pupils.
This is a well equipped school with all modern facilities. Teacher accommodation is readily available. Salary scale $100 above North Island scale. Address applications to Mr. W. H. Gurney, District Superintendent of Schools, 1100 Redford Street, Port Alberni, B.C.

QUALIFIED TEACHER REQUIRED Grade 1. Write with full particulars to chairman St. Andrew's Catholic Public School Board, 740 View Street, Victoria, B.C.

29 SITUATIONS WANTED MALE

GARDEN MAINTENANCE
AND GENERAL
CLEANUP WORK
Reasonable rates. Free estimates.
388-5851 or EV 2-1272

ATTENTION JEWELLERS, YOUNG man wishes to learn watch making in spare time. Would be available 9 to 12 each day. No remuneration expected. GR 9-4161.

PAINTER — INTERIOR, EXTERIOR; clean workmanship. EV 3-5906 or GR 8-3245.

MANUEL DE LIMA, GARDENING and landscaping. EV 3-5305.

GENERAL CARPENTRY, FOUNDAtions levelled, jacking up. EV 2-1644.

29 SITUATIONS WANTED MALE

WANTED, JOBS FOR NEEDY MEN
HARBOR LIGHT CORPS
(THE SALVATION ARMY)
EV 4-3396

DUTCH GARDENER, LANDSCAPing, cleanup, tree removal, patios, ponds, pools, rock work, cement, home repairs, improvements, brickwork, paving. EV 2-0827.

YOUNG MAN, 28, REQUIRES PERmanent office position. Thoroughly trained in bookkeeping, accounting, typing and other commercial subjects. EV 4-2865 mornings.

MOWING
Long grass cut down, back yards and vacant lots, sickle bar mowers for small or large jobs. EV 2-4641.

ALTERATIONS, GUTTERS AND general repairs, painting and paperhanging. Guaranteed workmanship. EV 4-9755 EV 4-4851

YOUNG MAN, 19, REQUIRES JOB as carpenter or bricklayer helper. GR 8-4[illegible].

FINISH CARPENTER, NEW OR repair. EV 2-1870.

HANDYMAN WOULD LIKE WORK as caretaker. 478-6072.

30 SITUATIONS WANTED FEMALE

SALES WOMAN WITH BUYING and window dressing experience. Excellent worker. Requires full-time position, 40-hour, 5-day week. Ph. 477-4562.

UNIVERSITY STUDENT DESIRES work. Has typing, receptionist and sales work experience. References. Phone EV 2-6247.

CAPABLE WOMAN IN 60s WISHES position as housekeeper or practical nurse. Non-smoker or drinker. Victoria Press, Box 603.

ALL TYPES OF FLOORS EXPERTly cleaned, waxed and polished by machine. Homes our specialty. Gregg's. Established 1920. EV 4-5023.

OFFICE ASSISTANTS (V.I.), PH. 383-6021 for part-time office help, stenos, etc. J. R. Pipes, mgr.

FULLY EXPERIENCED FLORAL designer wishes full or part-time work. Victoria Press, Box 585.

GIRL, 17, WILL DO LIGHT HOUSEwork, baby-sitting, mother's helper. Phone GR 9-3313.

2 GIRLS, 15 AND 16, WILL DO light housework, babysitting, etc. Call EV 2-9835.

GIRL, 17, WISHES SUMMER EMployment. GR 9-4197.

31 SITUATIONS WANTED MALE OR FEMALE

MAN AND WIFE DESIRE POSItion, caring for small apt. block. Man has heating ticket. Phone 479-1342 after 4.

36 BUSINESS SERVICES AND DIRECTORY

Bricklayers

ALL TYPES OF BRICK AND block work, fireplaces, etc. Free estimates. L. Howe. EV 5-2987.

ANY KIND OF BRICKWORK AND repair, etc. EV 2-1391.

Bulldozers

HENSON BULLDOZING LTD. EXcavating, loading and roadbuilding. GR 8-4234.

BULLDOZING, $9 HR. AVAILABLE immediately. J. Pollard. 385-5435.

Cabinet Making

SPECIAL RATES KITCHEN CABinets. Free estimates. Ph. 383-3348.

QUALITY BUILT CABINETS. Remodelling. 385-3681.

Carpenters

CARPENTER REPAIRS, ALTERAtions, gutters, stairs, tile and cement. H. Pistell. EV 2-8602.

DAVE FOSTER
High class carpentry. EV 4-3014.

GENERAL REPAIRS, ALTERAtions and additions. Fast, courteous, and low prices. Free estimates. W. EARL EBY—EV 5-0040

QUALITY WORK AT REASONABLE rates. Additions, renovations, etc. Estimates, plans. Glover. GR 9-2797.

ALTERATIONS, REPAIRS, FINISHing. Reasonable rates. 382-4307.

FRAME, FINISH, RUMPUS ROOMS and repairs. Terms. EV 3-1315.

ALTERATIONS, REPAIRS, CABInets, etc. L. W. Keeble. 382-9965.

Carpets and Linoleum

ARMSTRONG'S & DOMINION OIL Cloth's latest in inlaid and Corlons, latest in tiles. Qualified experts on our carpets and linoleum floor, supplied and installed. Standard Furniture Co., 737 Yates St. EV 2-5111.

HOURIGAN'S CARPET AND LINO Supplied and installed. Estimates free. 715 Pandora. EV 6-2161.

Cement

ANYTHING IN CONCRETE, SWIMming pools, pre-cast septic tanks, etc. Septic tanks pumped. Rock blasting. W & N Trace 479-3671.

CEMENT CONTRACTORS
GR 9-2985. Birket.

CEMENT, TILE DRAINS, SEWers. Welch. EV 2-9662.

DRAINS, SEWERS, CEMENT. EV 3-3495. Frank Politano. EV 4-8398.

CEMENT DRAINS AND SEWERS R. Lowe. 478-4506.

JEANPIERRE THE CEMENT Man. Free estimates. GR 9-4987.

HERB HAMER CONSTRUCTION Sewers, Cement, Drains. EV 3-7412.

CEMENT CONTRACTORS
Birkett GR 9-2[illegible]

Clean-Up Service

RUBBISH HAULED, BASEMENTS cleaned. Have commercial vacuum cleaner. Fences built. Drains laid. EV 4-6718 anytime. Free estimates. J. C. Van Nes.

ACTIVE CLEANING SERVICES—Windows, floors, carpets, walls and general clean-up. Free estimates. 383-3394.

HANDYMAN WITH TRUCK, ODD jobs done immediately. Roto-tilling, gardening, junk hauled. Anything of value, reduced rates. 384-6323.

CLEAN UP SERVICE
Any type of rubbish hauled. Phone GR 9-5920.

BASEMENTS CLEANED, JUNK and rubbish hauled. 383-1378.

QUICK SERVICE, RUBBISH cleanup. EV 5-4657.

Contractors

A. J. BARR LTD.
479-2581 479-1440
CONTRACTORS
ROCK BLASTING
SEWER — WATER MAINS
ROAD WORK — DRAINS
EXCAVATING

PARFITT
Construction Co. Ltd.
1321 Gladstone Ave. EV 3-2521
Continuous Operation Since 1909
Fair Prices. Excellent Workmanship. Repairs, New Homes, Stores, Etc.

FARMER CONSTRUCTION LTD.
Repair Dept.
Alterations, concrete, carpentry and sewer work. Phone 386-5121.

ALTERATIONS, ADDITIONS, REpairs and painting. No job too small or too large.
PIONEER DECORATORS
EV 4-3755 EV 4-4851

HOUSE FRAMING, COMPLETE satisfaction, even with the price. David Ney. EV 6-7121.

IRVINGS & BOHMER LTD.
Framing — Remodelling — Cabinets. General carpentry. EV 3-3348.

KASAPI CONSTRUCTION, NHA and conventional homes, also commercial buildings. 386-6191.

J.B.W. CONSTRUCTION, AS LOW as $10.25 per square foot, NHA, VLA. Renovating. 475-2512.

36 BUSINESS SERVICES AND DIRECTORY

Contractors

G. H. WHEATON, LTD.
Repairs, Alterations EV 2-2155

HOUSE TROUBLES?
Have your house checked from top to bottom for dry rot, termites, etc. Also repairs and alterations. Call Stan's Clean-Up Service. GR 7-1952.

LUNEY BROS. AND HAMILTON Ltd. Repairs, alterations. EV 2-4218.

Dressmaking

DRESSMAKING, SUITS, COATS, alterations, repairs. 1340 Vining. EV 5-8619.

DRESSMAKING
Holiday clothes, graduation or wedding dresses. Altering. 386-6636.

DRESSMAKING, REASONABLE. Burnside - Wilkinson area. 479-1214.

DRAPERIES, BEDSPREADS, cushions, eiderdowns. EV 3-6930.

DRESSMAKING AND ALTERAtions. EV 4-2502.

Electrical Contractors

OLDER HOMES REWIRED, APpliance connections. We finance through B.C. Hydro Plan. EDDY'S ELECTRIC EV 5-7660

ELECTRIC HEATING
WIRING HYDRO FINANCED
YORK ELECTRIC. EV 3-7306

EXPERT WIRING ON NEW or older homes. Hydro financed. McCoy. GR 9-5931.

REWIRING, ELECTRIC HEATING, Dryers, ranges wired. Guaranteed. Terms. Dunn Electric. EV 4-3211.

Equipment Rentals

MUTUAL EQUIPMENT RENTALS LTD.
Cranes, shovels, drag lines, back hoes, Drott loaders, concrete handling equipment, air compressors and accessories.
ROCK BLASTING AND EXCAVATING
RENTAL OR CONTRACT
Days 386-6155. Eves. 385-4118

Flooring and Sanding

SEE
MOORE
& WHITTINGTON LTD.
for a price on your next Hardwood Floor, either new or a refinished job. Tiles or Rolled Goods laid.
First Class Workmanship
Phone 386-1331

STEWART & HUDSON LTD.
Hardwood Floors Laid—Sanded and Finished
Vinyl, Asbestos and Lino Tiles Applied
The Name Is The Guarantee
Free Estimates—No Down Payment
405 GORGE RD. EV 6-3211

ALL TYPES OF FLOORS EXPERTly cleaned, waxed and polished by machine. Homes our specialty. Gregg's. Established 1920. EV 4-5023.

JIM DUNCAN
Floor sanding and refinishing, experienced workmanship. Free estimates. EV 5-7824 or EV 3-8313.

M & M FLOOR CO. LTD. FLOOR laying, sanding, finishing. Free estimates. EV 6-3078. GR 9-2053.

CERAMIC TILE WORK—KITCHEN, bathroom, etc. 479-4125.

Furnaces and Heating

FURNACES INSTALLED, REPAIRS, burners, metal work. Art. EV 3-1902.

Furriers

OFF SEASON PRICES ON REstyling and repairing. 17 years same location. Will call with patterns. Paul, 205 Beach. EV 3-3380.

Gutter Cleaning and Repairs

GUTTERS DOWNPIPES
Cleaned, Repaired and Renewed
EV 3-3915
MODEL SHEET METAL
2010 DOUGLAS STREET

Hairdressers

HALF-PRICE PERMS. NEW RAY Beauty. 920 Pandora. EV 4-3844.

HAIRDRESSING SERVICE AND permanents for shut-ins. EV 4-6002.

Jewellers

BIRKS JEWELLERS
Complete guaranteed watch repair service. 706 Yates. EV 2-4241.

Landscaping

HOLLYWOOD LANDSCAPING. PH 475-3644. Experts in lawns, rock gardens, etc. Finest maintenance service.

LAYRITZ NURSERY, GR 9-3434—since 1888. Victoria's leading nursery. Free planning, free estimates. Budget plan available.

BARKER LANDSCAPING
Rock Work, Patios, etc. Lawn specialists. Terms. EV 2-8323.

VAN VEEN
For Good Landscaping
Free Estimates EV 2-0827

A BREFRIED LANDSCAPING
Free estimates, weed kill. 477-1929.

BOORGAARS GARDEN MAINtenance. EV 4-7941. EV 5-8023.

Lapidary

ROCKHOUND SHOP
1385 Hillside Ave. 388-5341

Lawn Service

POWER RAKING, AERATING, fertilizing, reas. rates. Free estimates. Bruno. EV 5-9696. EV 3-3663.

Painters and Decorators

SPRING CLEANING?
Let professionals do it and avoid the mess. Satisfaction guaranteed. Painting and paint washing. Free estimates.
GREGG'S PAINTING
Contract Dept. · EV 4-5023

ISLAND DECORATORS
Painters Paperhangers
Spray Painters
Plaster Repairs
CONVENIENT TIME PAYMENTS
Day EV 3-9609 Eves. EV 2-1479

QUALITY DECORATING AT REASONABLE COST
Here is your opportunity to get first class professional decorating at reasonable prices. Phone today for free estimate. EV 4-6542 (nights, GR 8-6[illegible])
Ted Hut-Tout, 1930 Oak Bay Ave.

CLARK & PATTISON PAINTING CONTRACTORS LTD.
Brush or spray. Paperhangers. Texture and vinyl work. Will do all or part of any job. Paint store and rentals of all painters' equipment. Terms if desired. Phone EV 4-0443, 760 Princess Avenue.

WEBB & SON
EV 4-6527. Paperhanging, painting. Quick, clean, reliable. First-class workmanship. Thirty years' experience Victoria. Terms if desired.

LOW LOW PRICES
House painting, interior and exterior, remodelling. Work guaranteed. H. C. Contractors. Phone 477-4480 or 382-6479.

SPECIAL RATES PAPER HANGing, painting and repairs, interior, exterior. Clean, fast, efficient. T. Harker. EV 3-8773.

PAINTING AND DECORATING. Reasonable rates, satisfaction guaranteed. Terms. EV 2-7[illegible] GR 9-2473.

PAINTING AND DECORATING. Fast, reliable. EV 6-1052 anytime.

36 BUSINESS SERVICES AND DIRECTORY

Painters and Decorators

AT SPECIAL LOW PRICE
Your exterior painting will be expertly done. Call Douglas. EV 8-3761.

INTERIOR, EXTERIOR PAINTING, paperhanging. Low rates. 383-6726.

Pawnbrokers

WE PAWN MOST THINGS—INCLUDING YOUR WIFE
For money in a hurry you can't beat Victoria's best-known PAWN BROKER, 617 Johnson Street. Phone EV 3-9512. Opposite Pet Shop.

Photo Engraving

PHOTO ENGRAVING
Half Tone, Line and Color Engraving, Commercial Art. 649 Pembroke, just below Douglas. ISLAND ENGRAVERS
Phone EV 2-8831

Plasterers

STUCCO YOUR HOME
Contractors for lathing and plastering. Free estimates. E. & R. Johnson Plastering Co. EV 4-0773 or GR 9-4346.

PLASTERING, STUCCO AND REpairs. Free estimates. Reasonable rates. GR 9-4779.

Plumbing and Heating

PITT & HOLT LTD.
J. WELHAM, Prop.
Sheet Metal Work, Plumbing, Heating Installations, Oil Burners
602 Esquimalt Rd. EV 3-7413

S. H. BROWN EV 2-2747, GR 9-3641. Repairs, copper piping. Remodelling, new houses.

JIM McGREGOR
EV 4-9457

Roofing, Insulation and Siding

DUROID ROOFING
ROOF REPAIRS
25 Years' Experience
FULLY GUARANTEED
Free Estimates
No Down Payment — Easy Terms
ISLAND ROOFING CO.
1105 NORTH PARK
EV 5-5133, 384-0626

VICTORIA ROOFING and INSULATION CO. LTD.
Asphalt shingles, cedar and shakes, gutters and wall tile.
917 Fort St. EV 2-2331

STEWART & HUDSON LTD.
NEW ROOFS · RE-ROOFING
SQUARE TABS · HEXAGON
The Name is the Guarantee
Free Estimate. No Down Payment
405 GORGE RD. EV 6-3211

WESTVIEW ROOFING & SIDING CO. LTD.
For Reroofing or Roof Repairs.
No Down Payment — Easy Terms.
384-5921

PARKER, JOHNSTON
1314 BROAD LTD. EV 2-9181
ROOFING · INSULATION at its very BEST. Over 50 years' combined experience to stand the TEST.

Swimming Pools

HAVE A POOL OF YOUR OWN. For a pleasant surprise on cost contact Island Pools. 385-5958.

Tree Service

CEDARDALE TREE SERVICE LTD.
N. E. HICKS
• Pruning • Spraying
• Feeding • Removal
INSURED
PHONE 384-8534

SCIENTIFIC PRUNING, SPRAYING, removals. Large shade and fruit trees. Power stump chopper. Insured. Chas. A. Cowie Tree Surgeons Ltd. EV 2-1676; eves. EV 3-1668.

39 PERSONALS

WANTED — SLIM, ATTRACTIVE, interesting and unattached girl under 30. Businessman needs companion for sharing spare time. Reply in detail please. Victoria Press, Box 600.

ALCOHOLICS ANONYMOUS
Having trouble with your drinking? Contact Alcoholics Anonymous at EV 3-0415 or P.O. Box 1, Victoria, B.C. Confidential.

TRAVELLING EAST. ROOM FOR 2 or 3 people. Call 382-4738.

40 BUSINESS PERSONALS

ANONYMOUS MARRIAGE BUREAU
Licensed
Discreet Personal Service
Post Office Box 337, Victoria
All enquiries are confidential

CHINA REPAIR, PICK UP REpairs left longer than 2 months. Shortage of space. Gilman Pottery.

42 EDUCATION

— TUTORING —
Individual attention ! ! ! by highly skilled tutors can solve children's school problems and quickly restore interest and confidence so necessary for a progressive scholar.
ALL GRADES
UNIVERSAL TUTORING COLLEGE
PHONE 386-3478

SPECIAL PRACTICAL BUSINESS COURSES
Start any time. Individual instruction. Diploma, refresher, and special courses.
SPROTT-SHAW SCHOOL
1012 Douglas EV 4-8121

60 FUEL

Coal

COAL	COAL
Vesta Cubble, ton	$19.80
Stoker Blend, ton	$20.50
Gem Drumheller Lump, ton	$25.60
Comox Cobble, ton	$24.10

ROSE FUEL CO. LTD.
1700 Douglas St. Phone 383-1185

SPECIAL
PRES-TO-LOGS
Delivered to Driveway
$18 UNIT 240 LOGS
10 sacks kindling $3.90
Williams Coal. EV 2-9395

SUMMER DISCOUNTS
Top Grades, Long Burning Coal
Pres-to-Logs
RICHARD HALL & SONS
746 Fort Street, Since 1852. EV 4-1431

Oil

STOVE AND FURNACE OIL metered delivery. Ideal Fuel Co. Ltd. EV 2-4622 EV 2-2832

Wood and Sawdust

SAWDUST FIR SAWDUST
Available right now.
Fill your bins in case of strike.
By Blower or Bulk
Fertilizer Sawdust.
Double screened for barns and gardens. Larger quantities reduced prices by bulk or blower. Pres-to-Logs pick-up or delivered.
DRY SHAVINGS
For barns and bedding
2 Units $6.45
3 Units $8.95
Guaranteed all year round.
IDEAL FUEL CO. LTD.
EV 2-4622 EV 2-2832

WOOD — WOOD
DRYLAND FIR WOOD
(Never been in water)
Clean Slabs and Blocks
2½ Cords $14.95
DRY CEDAR BLOCKS
H.P. From Yard
2½ Cords $8.95
We Deliver Wood to Cobble Hill, Duncan, Shawnigan Lake and Surrounding Districts
BEST FUEL CO.
EV 4-5534

PLANER ENDS, HANDPICKED 2x4, 2x10, also fir wood. EV 4-6780.

60 FUEL

Wood and Sawdust

DRY FIR CORDWOOD
SPECIAL ONE WEEK
We have only one, have best quality, 12-inch dry 100% Douglas fir cordwood, extra heavy. Ideal for open fireplace and furnace. Also 2-ft. and 12-inch stove wood.
Why do you struggle with wet, poor and cheap quality wood? We have dry and cleanest wood in town. All hand split. Immediate delivery.
1 CORD $11
2½ CORDS $18
3 CORDS $[illegible]
HILLCREST FUEL
EV 4-3015 ANYTIME EV 5-6379

SPECIAL SALE
DRYLAND FIR
For furnace, fireplace or kitchen
Ready to burn
2½ CORDS FOR $15
HEMLOCK SAWDUST
For garden and farm.
2 UNITS $6
3 UNITS $8.50
IMMEDIATE DELIVERY
O.K. Fuel . EV 4-2452

DRY CORDWOOD FIR
Douglas 100% fir, best quality. Big loads, all hand-split.
2½ cords $18 5 cords $32
Dryland Fir Sawdust
For Kitchen and Furnace
Dryland millwood, 2½ cords $16
3 units Dry Shavings, $9
Kiln-dry planer ends, 2½ cords $14
Cedar blocks, 2½ cords $9
2-ft. mill wood, 2½ cords $14
DHILLON FUEL CO.
EV 3-3811 and EV 2-0459

KILN-DRY FIR PLANER ENDS
Best quality hand loaded, 2x4, 2x6, 2x8, etc. Very clean. Guaranteed no sawdust or bits of bark. Stove lengths. Highly recommended for kitchen stove, fireplace, furnace. Wood is dry enough for immediate use.
SOOKE FUEL CO.
EV 2-2211 EV 3-8928

61 BUILDING SUPPLIES

STEWART & HUDSON
Building Supply Centre

ROOFING SALE
Prices slashed for this summer event. Ideal weather for all types roof repairs. All No. 1 quality.

165 lbs. Hexagons, 100 sq. ft.	$10.95
210 lbs. Square Tabs, 100 sq. ft.	$12.63
45 lbs. Roll Roofing, smooth	$3.40
55 lbs. Roll Roofing, smooth	$4.25
90 lbs. Roll Roofing, mineral	$5.75
Plastic Roof Gum, gal.	$1.90
Liquid Roof Coating, gal.	$2.25

WALLBOARD SAVINGS

4x8x⅜ Gyproc, fireproof	$2.50
4x8x½ White Insulboard	$2.56
4x8x⅝ White Insulboard	$2.96
4x4x¼ No. 2 PV Board	.98
4x8x¼ No. 1 PV Board	$1.95
4x4x¼ Goldtone Squaretex	$2.15
4x8x¼ Woodgrain Hardboard	$3.95

We stock many items in 6' and 7' lengths.

EVERYBODY SAVES

Fresh cement, per sack	$1.49
Concrete mix, per sack	$1.29
Topping mix, per sack	$1.29
Overhead garage door hardware	$19.95
Downspouts, galvanized 10'	$1.25
Downspout elbows	.25
9x9 Lino tile, each	.08½
9x9 Vinyl Asbestos tile, each	.12½

Save on Plastic Panels
New pattern Sun Glo plastic panels. Heavy duty, new hexagon pattern, easier to fit, stronger and more rigid. Choice of 5 new colors.

	1-9	10 Plus
26x96, each	$4.95	$4.45
26x120, each	$6.25	$5.62
26x144, each	$7.50	$6.75

Picnic table, precut of 2" cedar. Seats 6' prędrilled, ready to assemble. Real value $12.95

Large plywood kayak kits. All precut ready to assemble with nails and screws $13.95

Cedar compost boxes. Extra large of 2" lumber, hinged door, easy to nail $5.95

Machine grooved shakes for roofs and sidewalls. 18" long. Bundle covers 50 sq. ft. No. 2. Special $1.95

PLY CUTS
LARGEST VARIETY

[illegible]x40, sanded	.15
[illegible]x48x20, sanded	.75
[illegible]x37x85, sanded	$2.10
[illegible]x21x84, sanded	$1.18
[illegible]x36x48, sanded	$3.35
[illegible]x32x84, sanded	$2.90
[illegible]x36x96, sanded	$3.84
[illegible]x16½x48, unsanded	.29
[illegible]x40x48, unsanded	.95
5/16x48x72, unsanded	$2.16
[illegible]x48x72, unsanded	$2.40
[illegible]x48x84, unsanded	$2.90
[illegible]x48x72, unsanded	$3.98

Budgets, revolving credit, charge accounts, mortgages.

STEWART & HUDSON LTD.
405 Gorge Rd. EV 6-3211
Open All Day Saturday
Free Easy Parking

S. J. PEDEN LTD.
BUILDING SUPPLIES

SPECIAL ! ! 1
Paint Grade Door Jamb, 1¾ rabbett, Set $2.75

MAHOGANY DOORS
Excellent stain and paint grade. All sizes available.

2'0"x6'6"x1⅜", and under, ea.	$4.05
2'4"x6'6"x1⅜", each	5.30
2'6"x6'6"x1⅜", each	5.50
2'8"x6'6"x1⅜", each	5.75

PLYWOOD SPECIALS

4x8x¼ V'd Panawall, prefinished	3.30
4x7x3/16 V'd Mahogany	2.95
4x8x3/16 V'd Mahogany, prefinished	3.95
4x8x¾ Rotary Mahogany slightly damaged	11.75
4x8x¾ Ribbon Mahogany, slightly damaged	12.25
4x7x¼ Shina (Birch)	5.25

CORRUGATED PLASTIC PANELS
Yellow—Green—White—Clear
26"x8' Panels, only 3.49
Ideal for your patio, sundecks or awnings.

FLOOR TILE
Top quality, heavy gauge Vinyl Asbestos, tile 15c

POLYTHENE FILM

2 mil., 500 sq. ft. roll	$3.95
2 mil., 1500 sq. ft. roll	$12.50
4 mil., 500 sq. ft. roll	$7.50

NOW OPEN
ALL DAY SATURDAY
TERMS AVAILABLE

S. J. PEDEN LTD.
2855 Quesnel St.
Between Market and Topaz
One Block East of Douglas
Phone 386-3464

BEST LITTLE SALESMAN WE KNOW—A CLASSIFIED AD—TRY IT TODAY—PHONE 382-7211

61 BUILDING SUPPLIES

CUBBON LUMBER
BUILDING SUPPLIES
NOW 2 LOCATIONS

1720 Cook St. EV 6-5161
515 Alpha St. EV 6-3288

TOPLESS!!!
for price and quality
WALLBOARD SPECIALS!

4x8x3-16" V'd Pre-fin. Mahogany 3.95
4x7x3-16" V'd Pre-fin. Mahogany 4.95
4x8x¼" Plain Sen 7.50
4x8x¼" Pre-fin. Sen V'd 7.95
4x8x⅛" P.V. Hardboard 2.13
4x8x⅜" Gray Gyproc 1.99

MAHOGANY DOORS!
Some SPECIALS in Stain Grade
2'0"x6'6"x1⅜", each 4.95
2'4"x6'6"x1⅜", each 5.30
2'6"x6'6"x1⅜", each 5.50
2'8"x6'6"x1⅜", each 5.75

STUCCO OR FENCING WIRE!
1½" Mesh, 5 rolls or more, ea. 10.95
1½" Mesh, 1 roll, each 11.95
1" Mesh, 5 rolls or more, each 7.95
1" Mesh, 1 roll, each 8.95

RAIN! RAIN!
3x4 Clear Fir Gutter, per lin. ft. .33
4x4 Select Cedar Gutter, per lin. ft. .39
4x5 Select Cedar Gutter, per lin. ft. .42
45 lb. Rolled Roofing, Reg. 3.85. Spec. 3.50
55 lb. Rolled Roofing, Reg. 4.75. Spec. 4.35
90 lb. Rolled Roofing, Reg. 6.50. Spec. 5.85
Permax Saturated Sheathing, Special 2.67
4 mil. 1000' Polyethelene, roll 14.95
2 mil. 1500' Polyethelene, roll 12.50

SPECIALS FOR EVERYONE!
2x4x8' Economy, 50 pcs. 10.50
2x4x10' Economy, 50 pcs. 12.50
2x4x12' Economy, 50 pcs. 15.00
2x6-R/L No. 4, per 1000 ft. lots 29.00
1x8 Shiplap No. 4, per 1000 ft. lots 29.00

MAHOGANY CASING!
1x2, per set. Reg. 1.97. Spec. 1.25

DOOR JAMB!
Paint Grade Door Jamb, 1⅜" Rabbett, set 2.75

Both Stores Open Six Days A Week to 5:30 p.m.

CUBBON LUMBER
BUILDING SUPPLIES

MOORE & WHITTINGTON LTD.

FREE GIFTS
• PLUS A DISCOUNT
Buy now and receive a gift of two screwdrivers (your choice) as well as a big discount with the purchase of a power tool.
3" Belt Sander 80498 Reg. $89.50. Sale $76.08
½ H.P. Router. Reg. $94.50. Sale $80.33
⅞ H.P. Router Kit Reg. $137.50. Sale $116.88
THSK Door Templet Kit Reg. $99.50. Sale $84.58
H 297 Builders Kit Reg. $257.50. Sale $218.88
Finishing Sander H36B Reg. $68.50. Sale $58.22
Finishing Sander H37 Reg. $45.00. Sale $38.25
Sabre Saw H453 Reg. $49.95. Sale $42.46
¼" Drill 80048 Reg. $36.95. Sale $31.41
½" Drill H722 Reg. $76.50. Sale $65.03
7" Saw H273 Reg. $89.50. Sale $76.00
One only of each in stock—Subject to Prior Sale

Weekdays 8 a.m. to 5 p.m.
Saturdays 8 a.m. to noon
Off Bay Just West of Government Street
2614 Bridge 386-1331

SHAWNIGAN LUMBER YARDS LTD.
"Quality at the right price"
SALES BARN
LUMBER SHORTS

	6'	8'
1x3 dressed, 12 pcs.	94c	$1.28
1x3 dressed, 6 pcs.	61c	90c
1x4 dressed, 6 pcs.	79c	$1.20
1x6 dressed, 4 pcs.	79c	$1.20
1x8 dressed	26c	44c
1x10 dressed	33c	
1x12 dressed	40c	64c
2x2 dressed, 8 pcs.	94c	
2x3 dressed	20c	
2x4 dressed	26c	
2x6 dressed	40c	
2x8 dressed	58c	

BERRY HALLOCKS
A small quantity left in stock. Suitable for raspberries, loganberries, etc.
Carton lots. (one thousand to carton) $17.50
Less than carton lots, each 2¼c

CARTOP PRAM DINGHY KITS
8 only—8-ft. kits available for immediate pick-up. Ready to assemble. Price $33.29
(Includes 11% federal sales tax.)

SHAWNIGAN LUMBER YARDS LTD.
2000 Government St.
EV 2-7261
Open 'til 1 p.m. Saturdays

WHY PAY MORE?
26"x96" corrugated plastic panels, white, green, yellow, 7 oz. $3.49
1"x8" Random economy, M. $27.50
2"x4" Random economy, M $29.50
4'x8' Gyproc panels $1.99
Hexagon shingles, 100 sq ft $9.75
4"x12" cement drain tile 12c
½" copper pipe, lin ft 25c
8' log cabin fence rails 7c, 12c, 16c
1½"x10" Cedar "Forest Siding," No. 3 smooth face, 1,000 BM $45.00

LANGFORD BUILDING SUPPLY
GR 8-1724
940 Goldstream Ave.
Open Seven Days a Week
9 a.m. to 5:30 p.m.

When You Build
specify
"FOREST"
CEDAR SIDING
• • •
BRITISH COLUMBIA FOREST PRODUCTS Limited
Victoria Sawmill Division

FENCING FOR LESS
50 ft. picket fencing, complete, $18
50 ft. picket fencing 30" high, $15
50 ft. basket weave fencing $26.50
12'x20' CARPORT, complete $96
12'x20' GARAGE, $148 plus roofing
SHERWIN-WILLIAMS PAINTS
SAANICH LUMBER YARDS
3041 Douglas Street EV 5-2486
Near the Mayfair Shopping Centre
Open Six Days a Week

We Now Deliver
READY-MIX CONCRETE
6 Days Weekly
Monday Through Saturday
BUTLER BROTHERS SUPPLIES
400 Bay St. Keating Crossroad

SUPPLIES FOR BUILDERS
Do It Now—Quick Service
Budget Terms
INSULATION
HARDWARE, PAINTS
HARDWOODS
MARINE PLYWOODS
BOAT LUMBER
Easy to Park
R. A. GREEN LUMBER CO. LTD.
2891 Douglas St.
Phone 385-9774 and 5

FOR THE GARDENER AND HANDYMAN
Stepping stones, from 35c
Garden stakes, bdle. 50c
Bird baths $7.50 and up
Garden Lime, special, sk. $1.00
Quick Mix Concrete and Topping
Albitol—for permanent bond between old and new concrete surfaces.
Mixers and tools—for all trades
Open Saturdays till 1 p.m.
Come in and browse

ISLAND BUILDING SUPPLY COMPANY LTD
575 Gorge Road East Ph EV 2-5178
Opposite B.C. Hydro Bus Depot

JOGINDAR LUMBER CO. LTD.
LUMBER—BUILDING SUPPLIES
1060 GOLDSTREAM AVE.
GR 8-2621 GR 8-1024

SAND AND GRAVEL, ROAD gravel and clay fill. OK Trucking Co., 760 Topaz. EV 5-1812.

62 FURNITURE

MAYNARDS
BONDED
AUCTIONEERS
Since 1903
Contents of homes purchased for cash or cash advances made on consignments for auction.
731 JOHNSON ST.
EV 6-5191

KILSHAWS AUCTIONEERS
Buy — Sell
Cash
Guaranteed Appraisals
1115 Fort EV 4-6441

LUNDS AUCTIONS
Tuesday and Saturday
ALL HOUSEHOLD FURNISHINGS, TOOLS, CARS, BOATS, ETC.
PHONE FOR FREE APPRAISAL
926 FORT ST. EV 6-3308

B B B B B B B B B B B B B B
OUTSTANDING BARGAINS
in
USED and NEW FURNITURE
2-pce Daveno Suite, bumper end $59.50
Chesterfield, 4-seater, foam rubber $69.50
2-pce Daveno, green $69.50
Chesterfield Chair $12.50
Recliner Chair, white leather. Reg. $119 $89.50
FREE DELIVERY
EASY TERMS
FREE PARKING
STANDARD FURNITURE BARGAIN BASEMENT
Scollard Bldg., View Street
EV 2-6111
B B B B B B B B B B B B B B

5-PIECE CHROME SUITES FROM $39.50
Chrome chairs, each $2.50
6-piece walnut twin bedroom suite $159.50
Nylon frieze chesterfield only $55.00
Walnut tea wagon $65.00
Lamp table, solid walnut top $15.00
Wing back occasional chair, good tapestry $49.50
Clothes hampers, new—reg. $12.50 reduced $6.25
¾-size Hollywood bed, complete $39.50
EASY TERMS—FREE DELIVERY
HOME FURNITURE
825 Fort Street 382-5136

HOLLAND BROS. & CO.
New and Used Furniture
824 Fort Street Phone EV 2-0913
SPECIALS
Modern turquoise converto and chair, as new $98.50
3'3" bed, spring and mattress $22.50
Walnut Mr. and Mrs. dresser, only $42.50
2-piece sectional chesterfield suite $85.00
Older style painted bedroom suite (7 pieces) $79.50

CHESTERFIELD SUITE, $59.95; small Frigidaire, $89.50; complete bedroom suite, $75; chests of drawers at $10, $14, $15, $22, $24; lovely walnut arborite chrome suite, $47.50; T and T, 2605 Douglas St. 383-5393. Open 'til 9.

CLEANING
3-pce chesterfield cleaned, demothed, in your own home from $17. All work guaranteed. We also clean carpets. Call Ambassador Home Service. EV 2-5632

PANDORA FURNITURE
Always a good selection of furniture, appliances and effects. Two showrooms at 1050 Pandora (near Cook). EV 3-6319.

BRITISH UPHOLSTERY SHOP
1403 Broad Street. We will gladly call at your home with patterns and give free estimates. Slipcovers our speciality EV 5-2222.

FINEST RE-UPHOLSTERING—Call EV 2-3111 for free estimates. Standard Furniture 737 Yates

DRAPERY REMNANTS
Up to 50% reductions. Simpson-Sears, 728 Yates St. 386-3161

DANISH MODERN FURNITURE—Manufactured. V. Kure. GR 9-7171.

5-MONTH-OLD FURNITURE. PH. EV 5-0412.

GREEN HIDE-A-BED AND CHAIR, in good condition. EV 4-5520.

63 MUSICAL INSTRUMENTS

HALL & FAIRFIELD MUSIC CENTRE
• Everything in Music
• MUSICAL INSTRUMENTS
• PIANOS AND ORGANS
• SHEET MUSIC
• RECORDS
• COMPLETE REPAIRS
• MUSIC LESSONS
• RENTAL PLAN
Open Wednesday Afternoons and Friday Evenings
728 Fort EV 5-8342

ONE ONLY, HAMMOND CHORD Organ with percussion, matching bench, walnut. Trades accepted. Budget terms, fully guaranteed, $895. Woodward's Music Centre, 2nd Floor, Mayfair. Phone 386-3322.

REPOSSESSIONS
We have everything in the furniture line to refurnish your home. Will finance to reliable parties. Call Mr. Sexton. GR 8-3054, GR 9-7283.

PIANOS EXPERTLY TUNED AND repaired. Player pianos a specialty. Freeman. GR 9-6440.

GIBSON ELECTRIC 2 PICKUP guitar. 386-3996.

HAMMOND CHORD ORGAN, EXcellent condition. $895. EV 6-1696.

120-BASS ACCORDION, EXCELLENT condition. $75. 477-8020.

DRUM SET FOR SALE. REASONable. Phone GR 8-3146 after 6 p.m.

120 BASS SILVERTONE ACCORDion good condition, $90. 386-2733.

WANTED — USED PIANO. PAY cash. EV 2-4687 after 6 p.m.

Television for Friday

Programs subject to last-minute changes by stations concerned.

Time	CBUT Channel 2	KOMO-TV Channel 4	KING-TV Channel 5	CHEK-TV Channel 6	KIRO-TV Channel 7	CHAN-TV Channel 8	KTNT-TV Channel 11	KVOS-TV Channel 12	Time
8.00		Schoolhouse	Telescope		J. P. Patches			Cartoons	8.00
8.30		Jack LaLanne	Telescope		Judith Lane			Cartoons	8.30
9.00		Movie	Danny Thomas		News			Sculptor at Work	9.00
9.30		Movie	Word for Word		I Love Lucy			Jack LaLanne	9.30
10.00		Movie	Concentration		Real McCoys			Real McCoys	10.00
10.30		Price Is Right	Jeopardy	Sideshow	Pete and Gladys	Sideshow		Woman's World	10.30
11.00		Get Message	Say When	Sideshow	Love of Life	Sideshow		Love of Life	11.00
11.30		Missing Links	Truth or Conseqce	Ed Allen	Search; Light	Ed Allen		Divorce Court	11.30
12.00		Father Knows Best	Wunda Wunda	Noon Show	December Bride	Noon Show	Romper Room	Divorce Court	12.00
12.30		Tennessee Ernie	Loretta Young	Noon Show	As World Turns	Noon Show	Romper Room	As World Turns	12.30
1.00		Our Miss Brooks	The Doctor	Movie	Password	Movie	Hour of Stars	Password	1.00
1.30		Katherine Wise	Another World	Movie	House Party	Movie	Hour of Stars	House Party	1.30
2.00		People Are Funny	You Don't Say	Movie	To Tell Truth	Movie	Movie	To Tell Truth	2.00
2.30		Day in Court	Match Game	Movie	Edge of Night	Movie	Movie	Edge of Night	2.30
3.00		General Hospital	King's Queen	Dance Party	Secret Storm	Dance Party	Movie	Secret Storm	3.00
3.30		Queen For Day	Movie	Dance Party	Bachelor Father	Dance Party	Girl Talk	Groucho	3.30
4.00	Mlle. de Paris	Trailmaster	Movie	Sideshow	Patches	Sideshow	Gale Storm	Mickey Mouse	4.00
4.30	Vacation Time	Trailmaster	Movie	Vacation Time	Patches	Sideshow	Cartoons	Fun-O-Rama	4.30
5.00	Vacation Time	Captain Puget	Stan Boreson	Vacation Time	M. Mouse (5:15)	Dragnet	Brakeman Bill	Fun-O-Rama	5.00
5.30	Mr. Piper	Dobie Gillis	Cartoons	M-Squad	Superman (5:45)	M-Squad	Brakeman Bill	Movie	5.30
6.00	Donna Reed	News	Huntley-Brinkley	News	News (6:15)	News	Highway Patrol	Movie	6.00
6.30	News	Bowling	News	Burke's Law	News	Wrestling	Sea Hunt	News	6.30
7.00	Town Crier	Bowling	Lawbreaker	Burke's Law	Movie	Wrestling	Adventures	Movie	7.00
7.30	Let's Go	Destry	International	Mickey Spillane	Movie	Follow the Sun	in Paradise	Everglades	7.30
8.00	Place for Ev'ything	Destry	Showtime	Place for Ev'ything	Movie	Follow the Sun	Dragnet	People Are Funny	8.00
8.30	Defenders	Burke's Law	Bob Hope	Defenders	Route 66	Andy Griffith	Roaring 20s	Gunsmoke	8.30
9.00	Defenders	Burke's Law	Bob Hope	Defenders	Route 66	Petticoat Junction	Roaring 20s	Gunsmoke	9.00
9.30	Telescope	Price Is Right	On Parade	Telescope	Twilight Zone	Outer Limits	News	Bill Dana	9.30
10.00	Nurses	Boxing	Jack Paar	Espionage	Hitchcock	Outer Limits	Movie	New Breed	10.00
10.30	Nurses	Boxing	Jack Paar	Espionage	Hitchcock	Dick Van Dyke	Movie	New Breed	10.30
11.00	News; Sports	News	News	News	News; Allen	News	Movie	Movie	11.00
11.30	Movie	Movie	Johnny Carson	Movie	Steve Allen	Movie	Movie	Movie	11.30
12.00	Movie	Movie	Johnny Carson	Movie	Steve Allen	Movie		Movie	12.00
12.30	Movie	Movie	Johnny Carson	Movie	Roller Derby	Movie		Movie	12.30

63 MUSICAL INSTRUMENTS

PIANOS
Leading Canadian and Imported Makes
GRANDS AND SPINETS
Rent to Purchase
FLETCHER BROS.
2020 Douglas St. 383-0248

63A MUSIC TEACHERS

MUSIC LESSONS ON ALL INSTRUMENTS
HALL & FAIRFIELD
728 Fort Street EV 5-8342

PROFESSIONAL INSTRUCTION
DRUMS
Bernie Porter Music Studio
728 Fort Street EV 5-8342

STUART WALKER, R.M.T.A.
Piano Studio. Classical to all ages.
174 Beach Drive 385-1062

64 TV, RADIO SALES AND SERVICE

TV ON THE BLINK?
Get it fixed in a hurry. Call 386-1311 for fast, efficient repairs by first-class technicians at a reasonable price. Radios, too! You can charge it or use your PBA.
HUDSON'S BAY CO.

REPOSSESSED
Save from $100 to $200 on TVs, Stereos and 3-Way Combination. Will finance to reliable parties. Call Mr. Sexton, GR 8-3054, GR 9-7283.

YOUR BEST TV BUY—ADMIRAL 23" Lowboy, 2-speaker transformer, chassis tone control, lighted channel dial, bonded safety glass. Butler's complete 1-year guarantee . . . Pay only $289.95 with trade or . . . if you are considering a portable The Admiral Lancer is a 19" slim, lightweight with luggage-type handle. Exceptionally fine picture, front controls, front speaker, built-in antenna. Exclusive Butler's 1-year guarantee. Pay only $219.95, complete with stand. Butler Brothers Supplies Ltd., 1720 Douglas and 3396 Douglas.

KENTS LTD
REPAIRS
TV — Radios — Record Players
RENTALS
TV — Radios — Record Players
Tape Recorders
SALES AND SERVICE
RCA Victor — Philips — Zenith — Electrohome.
KENT'S LIMITED
742 Fort St.
Sales 383-7104 Service 383-3513

Admiral 21" TV $39.95
Admiral 3-Way Combination $119.95
Used Apartment Washer, with stainless steel tub, wringer, new condition $29.95
Small Astral Refrigerator $25.00
Butler Bros. Supplies Ltd., 1720 Douglas (opp. the Bay). EV 2-6911

RENT PORTABLE TV
New style 19" Admiral TVs with stand, by week or month. Butler Brothers Appliances. EV 3-6911, 1720 Douglas (opposite the Bay).

USED TV — $59.50
Reconditioned with 6 months money-back guarantee. Quadra Appliance Servicentre, 3514 Quadra Street. EV 5-6422.

BUILD YOUR OWN HI-FI, LARGE stock of kits. Speakers, grill cloth. We instruct you. Williamson's Camera & Hi-Fi 666 Fort Street.

TELEVISION SPECIALIST
Authorized Zenith color sales and service centre. Harley Taylor, 2047 Oak Bay Ave., 385-3914.

ROGERS MAJESTIC FLOOR model TV, 21" screen, good condition; $50. GR7-2985.

17" TABLE MODEL TV WITH new picture tube. EV 3-5273.

65 MOTORCYCLES

HOLIDAY TIME IS HONDA TIME.
It's Nifty — It's Thrifty
Buy a Honda 50
Les Blow's Motorcycle Sales Ltd., EV 4-7843.

YAMAHA VICTORIA, JAPANESE finest, today's best buy. No valves to break, no oil to mix. Amor Sales Ltd., 1518 Pandora. 386-3033.

1955 BSA 250, ALL REBUILT, A-1, $175 cash or nearest. 1041 Burdett, after 6.

1960 TRIUMPH CUB 200, IN GOOD running order. With accessories. $250. GR 9-4473.

650 C.C. BSA 1959 GOLDEN FLASH. Very good condition, $450 or best offer. GR 4-1700.

HONDAS DELIVERY FROM STOCK—Brooklands Motorcycle. EV 3-5926.

MUST SELL 1963 HONDA SUPER Hawk, top shape, $525. EV 4-9592.

66 BICYCLES

BICYCLE SALE NOW ON
Bicycles made by Raleigh. 3-speed $39.50, 3 bicycles at $12.50 each Electronic Bike Shop. EV 5-9613 702 Johnson

ALL THE BEST BIKES COME from Robinson's! Best bikes give you most for your money—plus safety and dependability. 1307 Broad Street. Phone EV 5-3429.

NEW AND USED BICYCLES. REpairs. Russ Hay, 1320 Government.

67 STOVES AND FURNACES

ATTENTION
Sawdust and Coal Users
Why put up with hand-fired heating any longer?
Be Modern
Install an automatic oil furnace NOW (for a lot less than you would imagine). Call Vern Bruce at Harknett Fuel Ltd. for a free estimate. Days EV 4-9381, nights GR 4-2429.

RANGE AND FURNACE REPAIRS — boilers and Cyclos oil burners installed. 477-4912.

ACME OIL STOVE IN GOOD clean condition; drum, stand included; $45. EV 5-9561.

MEDIUM-SIZED COLEMAN OIL heater. Complete, drum and stand. A-1 condition. 385-7564.

CYCLOS OIL RANGE, 1-YEAR-old, $135. EV 2-0672, 770 Queens Ave.

"CYCLOS"
For Economy
A Cyclos Oil Range will give you
• Heat
• Hot water
• Controlled-heat cooking
• Up to 20% savings on fuel.
C. TAYLER
707 Johnson St. EV 3-3281

OIL STOVE, AS NEW, $70. EV 6-7219.

30" OILSTONE, GOOD CONDITION, $40. 385-2512.

71 FARM IMPLEMENTS

BUTLER BROTHERS TRACTOR SHOP
Headquarters for Proven
J. I. CASE
Tractors and Farm Equipment
Keating X Road GR 4-1121

Gehl Flail-type Forage Harvester $695
1953 Ford Tractor $1,295
1958 Ferguson Tractor $1,695
Mayhew, Strutt & Williams Limited
2312 Douglas Street 384-3922

6' MASSEY HARRIS BINDER AND 20" Case thresher, $225. Duncan 746-8376.

72 MACHINERY

955 CAT, 1½-YARD BUCKET. GOOD condition. 474-2094.

73 TOOLS FOR RENT

Rototillers — Compressors
Rock Drills — Concrete Breakers
Pumps — Space Heaters — Mixers
Floor Sanders and Polishers
Alf Becker
2981 Tillicum EV 4-6414

MIXERS, WELDERS, SPRAYERS, etc. 357 West Gorge. 382-7741.

74 GARDEN SUPPLIES

Fertilizers
MANURE AT FARM. 50c PER bag; 5 bags delivered, 60c per bag. SIDNEY DUCK FARM GR 5-1412

Plowing, Rotovating and Cultivating
C. STARCK (FIFTH YEAR) ROTOvating, lawns, etc. Fall grass cut. Priced to suit everyone. GR 9-3157, EV 3-1034.
FLECK AND HOSKIN, HAY CUT, raked and baled. Roto, level, plow, Post holes. GR 9-2255, EV 4-6328.
CARLSON'S TRACTOR, ROTOVATE, level, light clearing. GR 9-2043.
COOPER'S TRACTOR, ROTOVATE, grade, plow, mowing. EV 2-9816.
DON'S TRACTOR SERVICE. PLOW, mowing, rotovate, level. GR 7-3913.
ANDY'S TRACTOR — ROTOVATE, plow, level, clear, mow. GR 9-6529.
FREDS CUSTOM ROTOVATING. Post holes. Phone GR 4-2434.

Top Soil, Rocks and Fill
SOIL — SOIL — SOIL
Available again, our best farm loam. Hundreds of satisfied customers. A. R. BULL AND SONS 478-1010
SHREDDED PEAT SOIL—GARDEN sand, manure, gravel, fill. Soil and manure by the sack. E. Nixon Ltd., GR 9-1437.
CLEAN FILL, ROAD GRAVEL, top soil. O.K. Trucking Co. Ltd. EV 5-1812.
BROWN LOAM TOP SOIL, MAnure. Road Gravel, Cement gravel, Fill. GR 8-2521 after 6.
FREE FILL
Must be taken away immediately. 1150 Hadfield Road.

79 SPORTING GOODS

WIN. MOD. 12 3" MAGNUM, RIB and choke, $119; 30-30 Win. and scope, $99.50; 270 Rem. and 4x scope, $129; 30/30 Sav. 45, 308 Win. auto and 4x scope, $199; 16 Rem. pump, $79; 30/30 Marlin, $59; 30 M2, $89.50; 30.06 Eddystone, $45. Choose your scope now.
Expert mounting—Range testing
EASY TERMS
ROBINSON'S
1307 Broad St. EV 5-3429

SKIN DIVERS
Largest stock in B.C. At reasonable prices. Frank White's
SCUBA SHOP
1819 Douglas ½ block from the Bay

F. BEHNSEN
GUNSMITH
623 Johnson EV 8-5581
Guns Bought and Sold

FISHING RODS ON SALE
25% OFF
GAR TAYLOR SPORTS SHOP
917 FORT ST.

80 BOATS AND MARINE

61 MERCURY 50-h.p., with new motor $525
58 ELTO 25-h.p., electric $175
First class repairs to all makes of outboards.
VAN ISLE OUTBOARDS, Sidney. GR 5-2865. Phone anytime.

BOAT COVERS AND CONVERTible tops, custom made, or we sell a complete line of do-it-yourself materials. Boat duck, tubing, and fittings and fasteners. Canvas boat decking, up to 9' wide. Victoria Tent & Awning Co., 831 Fisgard.

OUTBOARD MOTOR REPAIRS
Mercury, Johnson and Evinrude. Lawn mower and air-cooled engines
Parts and Service
MULLIN'S MARINE SALES LTD.
845 Yates Street EV 2-1928

NEW SEAGULLS IN STOCK
3-hp $169; 5-hp $195; 7-hp $217. 10% down, $10 mo. Some used motors. Fully GNTD. ALL FIRST-PULL STARTERS.
BOSUN'S LOCKERS, 580 Johnson

19-FOOT NORCRAFT SPEEDBOAT. Ford V-8 motor.
ORR MARINE DISTRIBUTORS
140 Kingston Street EV 2-5613

TV TALK

By JIM TAYLOR

TV NOTES: A new cartoon series called Linus the Lionhearted set for CBS in the fall developed out of a series of commercials last year about a timid lion who touted a breakfast cereal . . . Melody Raye, Martha's daughter, will appear on several of the new Jackie Gleason shows . . . Dwayne Hickman portrays a villain on a Wagon Train episode, the man says, as a sort of Dobie Killus . . . Football game between Chicago Bears and the college all-stars will be seen on Channel 4 Aug. 7 . . . same network will also offer the Hula Bowl game from Honolulu in January . . . Stubby Kaye will be host for a new ABC game show for children, Shenanigans . . . Producers of the Ben Casey series, who had Stella Stevens in a five-parter early this season, are reportedly thinking of bringing her back in the same character in other episodes.

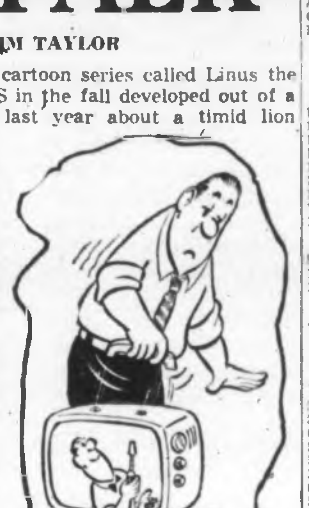

Friday's Highlights

8:30 p.m.—Bob Hope presents a comedy, Seven Miles of Bad Road, with Jeffrey Hunter—5.

9:30—Sea captains Machine Gun Kelly and Peg Leg McKenzie discuss their careers on Telescope—2, 6.

9:30—Tony Bennett gives a one-man show on On Parade—5.

10:00—Boxing, welterweights Jose Stable and Gabriel Terronez—4.

Friday's Movies

9:00 a.m.—The Strip (1951 mystery), Mickey Rooney—4.

1:00 p.m.—Wee Willie Winkie (1937 adventure), Shirley Temple—6, 8.

2:00—Metropolitan (1935 musical), Lawrence Tibbett—11.

3:30—Man Behind the Gun (1953 western), Randolph Scott—5.

5:30—Between Midnight and Dawn (1950 drama), Mark Stevens—12.

7:00—Tennessee Champ (1954 drama), Shelley Winters—7.

10:00—Road House (1948 drama), Richard Widmark—11.

★ 11:00—The Big Knife (1955 drama), Jack Palance—12.

11:15—Incendiary Blonde (1948 musical), Betty Hutton—7.

★ 11:30—Madame Bovary (1949 drama), Jennifer Jones—4.

11:30—Outrage (1950 drama), Mala Powers—6, 8.

11:35—The Violent Men (1954 western), Glenn Ford—2.

★ Recommended.

80 BOATS AND MARINE

WOODWARD'S
USED
FURNITURE
AND APPLIANCE
SHOWROOMS
779 PANDORA AVE.
386-3322, Local 216 or 219
OUTBOARDS
1 used 1958 RDS-20 de luxe 35-h.p., electric, short shaft, A-1 condition $350
1 used 1961 Viking 25-h.p., electric, short shaft $350
1 used Westbend 5-h.p. $95
1 used 15' Plywood Boat $225
1 used 12' Fibreglass Boat and Trailer, c/w Johnson, controls and steering $250
WOODWARD'S
SERVING B.C.
SINCE 1892

MARK 20 MERCURY OUTBOARD motor, very good condition. $75; new 6' ⅞" bronze shaft, bushing, and 9" left-hand prop, cost $55, asking $35. EV 2-5409.

13'6" RUNABOUT, WINDSHIELD, steering, fiberglassed hull, '58 35-h.p. Evenrude, A-1 condition. Ph. GR 9-1997.

BOAT BUILDING, WOOD AND fibreglass repairs. Marine ways.
OAK BAY BOATWORKS
1327 Beach Drive 383-1363

16-FT HOME-MADE FIBERGLAS Glen-L Cruisette, plus a 35-h.p. Johnson, trailer, life jackets and water pump. $350. Phone GR 5-2524.

1960 12 H.P. ELGIN, TOP CONDItion. $100. [illegible]

ALUMINUM BOATS
12' Crestliner aluminum $235
14' Crestliner aluminum, 3 styles to choose from $335
ON DISPLAY
Come in and see the all aluminum boat trailer "Trailex" built by Tee Nee. This trailer is for display purposes only but will be in full production and for sale next season.
MULLINS MARINE SALES LTD.
845 Yates EV 2-1928

SEE THE AMAZING NEW GLASTON WITH DEEP V AQUA-LIFT HULL
14' Jet Flight $1325
15' Futura $1495
USED BOAT BARGAINS
22' Cabin Cruiser with head $2300
24' Brandlmayr, complete with 2 engines, head etc. sleeps 4 $2750
19' Glen L. two engines, stove etc. $1550
HARO MARINE
6159 Pat Bay Highway 474-1717

MUST SELL, BELL BOY DE LUXE "16" runabout, 50 H.P., little used. Half of new price. Take car. Terms. 477-2104.

FOR SALE — 10' BOAT WITH 1964 15-H.P. Viking motor; steering, riding lights and controls. $600. Ph. EV 4-7035.

LOCAL TRAILER FACTORY
SAVE FROM $75 - $150
Al's, Bay at Catherine. 383-8233.

30-FT TROLLER IN GOOD CONDItion with full equipment. Price $2,950. Phone 746-5061, Duncan, B.C.

BOAT TRANSPORTATION SERVICE
VAN ISLE MARINA
Steve Dickinson, GR 5-1138. Sidney

10' PLYWOOD BOAT, FIBREGLASSed seams. Very reasonable. 1541 Cedar Hill X Rd. EV 2-9049.

CANOE COVE MARINA LTD.
BERTRAM BOATS
Swartz Bay, GR 5-2612, Sidney, B.C.

WANTED IMMEDIATELY FOR cash 12'-14' aluminum boat. EV 5-2391.

NEW BRIGGS AND STRATTON, 7½-h.p. $125. 386-1545.

17'x6' BRANDLMAYR, 2 MOTORS and trailer. EV 3-4637.

JOHNSON OUTBOARD MOTOR CLEARANCE
ALL MODELS REDUCED TO CLEAR WHILE STOCKS LAST. EASY TERMS. TRADES WELCOME
FULL SELECTION
1964 GLASCRAFT BOATS
7' 2" $159
8' 2" $179
10' 5" $225
12' Open $295
12' Decked Runabout $625
14' 4" Standard Runabout $795
14' 4" De Luxe Runabout $895
15' 6" Standard Runabout $1075
16' Sidewing $1450
16' Hardtop $1585
19' Deep V $1995
USED BOATS
8' Dinghy $40
13' Fibreglass de luxe Runabout $450
15' Sidewing Runabout with tilt trailer and 1962 Mercury 35-h.p., remotes and steering $595
12' Playboy Runabout $175
16' Sidewing Runabout, fully equipped with 1960 40-h.p. Johnson $775
USED OUTBOARD CLEARANCE
59 Elto 3-h.p. $60
58 Johnson 18-h.p. $153
58 Mercury Mark 250, 25-h.p. $345
58 Mercury Mark 28, 22-h.p. $170
57 Evinrude 35-h.p. manual $165
57 Johnson 35-h.p. electric $215
63 Johnson 5½-h.p. $165
55 Mercury Mark 55, 40-h.p. $140
57 Evinrude 3-h.p. $80
59 Johnson 35-h.p. manual $295
63 Johnson 40-h.p. manual $495
62 Johnson 40-h.p. manual $435
62 Evinrude Electromatic $395
58 Johnson V50 Electric $465
Open 6 Days—8 a.m. to 5:30 p.m.
ANGUS MARINE
2220 Douglas EV 4-7431

WEEKLY SPECIAL
14' Thornes Crusader, oars, locks and collars, 63 Johnson 10-h.p. guaranteed. Complete unit at $615

1964 EVINRUDE OUTBOARDS
OAK BAY MARINE
1327 Beach Drive EV 5-5522

M M M M M M M M
MERCURY MARINE'S
BIG 3-DAY
TRADE ANYTHING
SALE
THAT'S RIGHT, on any of our new boats, Mercury outboards, Galaxy campers, or boat trailers you can trade your old TV set, frig, boat, camper, car or what have you. Phone now for an appraisal. 3 DAYS ONLY
MERCURY MARINE
736 Cloverdale EV 5-5922
M M M M M M M M

CRUISING SLOOP, 2-BERTH, 30' L.O.A., complete with inboard and British Seagull Century outboard and bracket. Danforth anchor, riding lights, paddle, Coleman stove, spare main sail, winter storage cradle. 10½' Davidson Rigg sailing dinghy, $1,350. Owner buying larger sailboat. 383-5703.

MUST SELL
Heavy-built, 18'x7' cabin day cruiser "Elemar," 25-hp Grey marine. FW cooled. Low hrs. Can be seen at Peck's Marina, Cowichan Bay, til 30th. Asking $1,700. Ph Cobble Hill 743-9375. Bob.

BRAND-NEW 15' FIBREGLASSED runabout, 6 ft. 6 in. beam. Ideal for open water, sport fishing or water skiing. Built by Coastline Marine. $800 value, priced at only $495. Coastline Marine, 2685 Sooke Rd.

RENT OR SHARE
Motor cruiser, 17' - 18', for season. New resident Oak Bay wishes to "get wet" before buying. After 6 p.m., 385-5606.

ALMOST COMPLETED — 20-FT. Brandlmayr hull plus additional lumber for cabins. Hull construction ¾ red cedar planking with yellow cedar frames. $650 cash. GR 9-5943.

FOR SALE, 24' CRUISER, INboard, semi-plane hull. Equipment includes lifeboat, lifebelts, fire equipment and distress flares. Highest offer and to view phone 479-6874.

1959 5½-HP JOHNSON MOTOR. Excellent condition, $150. 10' molded plywood boat, fibreglassed, $65. Both for $200. GR 9-2756.

14' CLINKER-BUILT BOAT WITH 5-H.P. Wisconsin motor, oars, 2 life jackets and canvas cover. $100 or nearest offer. GR 9-5951, EV 2-6494.

WEST BAY MARINA
453 Head Street EV 5-4552

14-FT SKI BOAT, 40-H.P. MOTOR and trailer. EV 2-9368.

TRAILERS, $70 UP
Bob McClure 478-2342

81 TIMBER

FUEL DEALER REQUIRES LARGE quantity of fir, oak or alder bushwood or timber suitable for cutting bushwood. Sooke Fuel. EV 2-2211.

WANTED — FIR OR BALSAM standing or felled timber. Perry Bros. GR 8-4227 or GR 8-3530.

WANTED—FOREST LAND IN THE coastal area of B.C. E. G. Rainsford, 923 Fort Street. EV 5-2446.

82 MISCELLANEOUS FOR SALE

FREEZER SPECIAL
BEEF SIDES
Lean and Tender
Cut, Wrapped and Frozen
49c a pound
Sides, average 220 pounds.
Harvey's Fine Meats Ltd.
2709 Quadra EV 3-2031

CARPETS!
Nylon carpets with your choice of 10 colors in 501 Dupont Nylon with a 10-year guarantee at a moderate price.
CONTINENTAL HOME SUPPLY
851 Johnson Street
EV 6-2458

STYROFOAM—A NEW STAR PERformer at Shawnigan Lake Regatta, July 25 and 26. Selected for permanent buoyancy for the new swimming float near the ski jump, and supplied by Industrial Plastics Ltd., 506 Fort.

FOR THE BEST TURKEYS AND chickens in town, Stuart's Meat Market. 1402 Douglas. EV 3-9213.

SPOTLESS McCLARY APARTMENT size refrigerator, $35. EV 4-9505 after 5 p.m.

FOR SALE — 100-AMP DC PORTable welder, $600. GR 8-2886.

CLEARANCE SALE
of
WHITE GOODS
* STOVES *
* WASHERS *
* DRYERS *
* REFRIGERATORS *
* DISH WASHERS *
All white goods must be cleared by the end of July. ALL PRICES ARE NEAR COST.
Easy Terms
No Down Payment
THE MUSIC BOX
2218 Oak Bay Ave. EV 5-8222

THINKING OF BUILDING A SWIMMING POOL?
For Free Estimates
Phone or come in person
Select yours from our wide range of styles
Agents for JACUZZI Equipment and Supplies
W. R. MENZIES & CO. LTD.
Victoria's Swimming Pool Specialists
911 Fort EV 3-1112

WARM WEATHER REFRIGERATOR SPECIALS
WESTINGHOUSE 12 cu. ft. 2-zone, automatic defrost, with trade $269
WESTINGHOUSE 12 cu. ft. 2-zone, automatic defrost, with trade $249
WESTINGHOUSE 12 cu. ft., with trade $229
WESTINGHOUSE 12 cu. ft., 2 doors, zero zone, "cold injection", with trade $299
MARQUETTE 16 cu. ft., automatic defrost with separate freezing compartment across the bottom, with trade $399
HARKNETT Appliances
2333 Govt. St. EV 4-4169

Kleinert's SWIM CAPS
Flowered and Plain
Beautiful Pastel Shades
Water-tight
KAROLYN'S STYLE SHOPPE
2519 Estevan EV 2-9662

ALL PRICES SMASHED!
at OAKCREST FOODS, 3475 Quadra
Wide Open Thurs.-Fri. till 9 p.m., Sat. till 7 p.m.
NO. 1 THOMSON SEEDLESS GRAPES, 2 lbs. 29c
VEAL ROAST, Boneless Rolled, lb. 59c
GROUND ROUND Steak, Lean 69c
Canada Packers COOKED MEATS, Chicken Loaf, Pic & Pem, etc. 3 PKGS. 69c
BONELESS CROSS RIB Canada Choice ROAST, lb. 59c
FRESH GREEN PEPPERS, Large Bells, ea. 5c
FRESH CORN on the Cob, doz. 69c
FRUIT COCKTAIL, Alymer Fancy, 2 tins 45c
INSTANT MILK POWDER, Carnation, 3 lb. box 79c
No. 1 NEW POTATOES, 10 lbs. 49c
WAX PAPER REFILLS, Cut-Rite 100-ft. roll, 2 rolls 49c
LIL ABNER'S DRINKS, Apple, Orange, Grape, 3 48-oz. tins 89c
SUNKIST LEMON JUICE, per tin 10c
BETTY CROCKER CORN FLAKES, 2 large boxes 49c
NO. 1 JUMBO CANTALOUPE, lb. 9c
PUMPKIN, ALYMER FANCY, 2 28-oz. tins 35c
BAR-B-Q BRIQUETS, 10-lb. bag 59c
DETERGENT, Sunlight Liquid, large, 32-oz. btl. 59c
FRESH LOCAL LETTUCE, 2 LARGE HEADS 15c
We Reserve the Right To Limit Quantities

IF YOU ARE LOOKING FOR A good quality used chesterfield ste. try Belmont Variety for specials this week. 2-pce all-wool Kroehler $74.50; 2-pce green T cushion, $49; older style brown on white 2-pce beautiful cond., $59.50; others from $29.50. 3-pce blonde bed ste. $59.50; walnut $79.50; single spring and mattress, $39. Many miscel items. We can finance and offer free delivery. At Colwood Corners. Open till 9 Mon thru Thurs., 6 p.m. weekends. Phone GR8-1221.

Sides
Grain-Fed Alberta Full-Flavored MATURE TENDER BEEF
59c lb.
Cut and Wrapped
ALBERTA MEAT MARKET
1811 Cook EV 3-8552

LOTS OF MOWERS
Hand mowers from $22.95
Toro mowers from $109.95
Lawn Boy mowers from $93.50
Guaranteed used power mowers from $25.00
Used hand mowers from $9.95
THE LAWNMOWER HOSPITAL
534 Johnson 383-5652
OPEN SATURDAYS

21-IN MOTOROLA TV, GOOD PICture, $48; china cabinet buffet, $27.50; 54-in Beauty-Rest mattress, new condition, $45; late model G.E. fridge, 12 cu ft. $115; good chrome suite, $37.50; Frigidaire, in good working order, $48; complete walnut bedroom suite, very good condition, $89.50. T. & T. Variety, 2605 Douglas Street. 383-5393. Open until 9.

"PRICE IS RIGHT"
Door Closers Repaired
Trunk and Suitcase Locks Repaired
Combinations Changed
KEYS FOR EVERYTHING
Saws — Knives — Scissors Sharpened
PRICE'S KEY SHOP
847 Fort Street EV 4-6221

NEW AT HILLSIDE PHARMACY
SHU-MAK-UP
from Los Angeles, to add beauty and variety to your accessory wardrobe. 24 hues, 12 glitters and 4 lusters. Colors leather, fabric, patent, suede or straw. 2367 Quadra at Hillside.

DOUBLE BED, $18.50; 5-PCE chrome, grey, $25; folding single bed; chest of drawers $11 and $16.50; wooden kit table and 4 chairs, $16.50; tilt-top inlaid coffee table $19.50, beautiful cond. Many miscellaneous items at Belmont Variety, GR8-1221.

USED TYPEWRITERS, GOOD SElection now for students entering typing classes this fall. Reconditioned with 3 month warranty. $5.00 discount with presentation of this ad. ISLAND BUSINESS MACHINES LTD., 2663 Douglas St. EV 4-7148.

CLEARANCE SALE OF ALL 1964 model Westinghouse TVs and stereo units to make room for 1965 models arriving soon. All prices practically reduced, generous trade-ins. Easy terms. Delta Electric, 714 Cormorant St., 384-7426.

SCOUT LEADERS
3 COMPLETE UNIFORMS, 1 RCMP Stetson, misc pieces, all for $30. Also complete Scouter's library of 48 books, $25. Must be sold as a unit. Phone 384-5071.

HIGHEST QUALITY BRITISH INdia rug; Baetz French provincial chesterfield; love seat; chairs, tables, etc. Washer, dryer, stove, frig, bunk beds; twin beds; dressers; lamps; dining room set. 477-4968.

TYPEWRITERS — SALE ENTIRE stock, used standards and portables 15% off, new 10% off.
TYPE 'N WRITE SHOP
REPAIRS — RENTALS RIBBONS
732 JOHNSON EV 5-3112

TOMATOES! TOMATOES!
Flavorful local tomatoes, 4-lb. basket, 69c. Also wholesale by the crate. Come out tonight. We're open till dark.
BERRYLAND, ELK LAKE

TV ANTENNA. WHAT OFFERS? EV 6-3637.

BUDGIE CAGES AND NEST boxes. EV 4-8632.

SUNBEAM LAWN MOWER, TWIN blade. 382-4136.

HAY FEVER PROBLEMS?
Electrohome Springaire with the built-in Carbon Filter and the Permachem Filter gives you fresh, clean, odor-free air all the year round . . . economically and efficiently. The Springaire is light enough to carry and provides fresh air where it's needed, whether it's in the kitchen, bathroom, smoke-filled living room during parties or just to filter out dust, lint and pollen before it can smudge up your home or aggravate allergies. The chores of dusting and wall washing can be reduced. Springaire filters out even the finest dust that settles on furniture, soils draperies, covers mirrors, ONLY $39.95. Find out more from windows and crystal.
• McGill & Orme Ltd.
1012 Broad EV 4-8433

Tappan, Gurney
Electric Ranges
SPECIAL
up to
30% DISCOUNT
All Sizes Available
Starting at $139.95
MARSHALL-WELLS
724 Fort EV 4-1021

OWL WEEKLY SPECIALS
.98 Band Aids, Family Size .59
1.09 Pepsodent Tooth Paste .69
1.49 Aluminum Foil 50 ft. .88
2.49 Diana Camera 1.49
2.00 Gravol, 25 Tablets 1.39
1.50 Ayer Bubble Bath .99
2.25 Ayer Crystal Clear Spray 2 for 2.25
OWL DRUG CO.
Mayfair Centre 701 Fort St.
386-3448 Free Delivery 383-6761

MUST SELL
Leaving Victoria. Two kitchen tables, 6 chairs, small table, bed, dresser and stool, chest of drawers, coffee table, 3 end tables, 21-inch RCA Victor cabinet TV, Dictator cabinet radio, single bed and mattress, 2 small chests of drawers, Gilson washing machine, 3-speed record player (needs repair), garden tools, jars, 2 garbage cans, 1 incinerator, 1941 Dodge car radio. EV 4-4559.

BEATTY WHITESTYLE CHROmatic Washer. Once a year Beatty makes this superb model available at a lower price. Features like stainless steel tub, heavy duty chromed wringer with 2½" rolls, metal human hand agitator, hi-speed drain pump, timer, and using Beatty's famous "3 moving parts" mechanism. Save and pay only $164.50 with your trade. Butler Brothers, 1720 Douglas. EV 3-1511.

BUY! SELL!
Children's used clothing, in excellent condition. The Magic Wand Shop, 3631 Shelbourne Plaza. Phone 477-4614.
Note New Receiving Hours: Monday 9:30-5:30; Wed., 9:30-5:30; Fri., 12:30-9 p.m.; Sat., 9:30-11:30 a.m.

PAINT SPECIALS
Bargains in discontinued colors. Casein powder and exterior stucco paints (powder type). Sherwin Williams Store, 1314 Douglas, ph. EV 4-3013.

REBUILT VACUUM CLEANERS
Floor polishers, etc. One year "as new" warranty. Largest selection in town. Unsurpassed value. Cash or Credit. ABC Electric, 821 Fort St. EV 4-3113.

DORMANS
ON
DOUGLAS
Formal Wear Rentals
Reserve 1 Week Ahead
Phone EV 4-5311 or EV 4-6931

STRAWBERRIES, STRAWBERRIES 15c a lb. Pick your own, good quality and size. Plentiful for the next 2 weeks. N. L. Grieve, 7690 East Saanich Road at the Kee-Ping Pekingese sign.

CASH REGISTERS, ADDING MAchines, scales and slicers, etc., new and reconditioned. Anker agent. Owen Sons & Richardson Ltd., 930 Johnson. Phone EV 3-9353.

SUMMER LAY-AWAY PLAN. PICK out that new fur coat now! All summer to pay.
FOSTER'S FURS
720 Yates Street EV 3-2516

ELECTRIC MOTOR, POWER tools and vacuum cleaner repairs. Rebuilt vacuums and motors for sale. Victoria Electric, 1103 Blanshard, at Fort. EV 4-3525.

35 MM 20 EXPOSURE EKTAchrome film, $3 including processing and mounting. Victoria Colour Photo, 1227 Government. EV 5-5634.

AIR-MATTRESS PLUGS, HARD to find when you need one. Get your spare today, 15c ea. Robinson's, 1307 Broad.

GAS-FIRED OVERHEAD FAN AND controls. Reasonable. May be seen in operation during working hours. 383-9031.

REPAIRS TO ALL MAKES OF automatic washers and dryers. Island Washer Sales and Service, 615 Chatham. EV 2-6413.

BERNINA SALES AND SERVICE. All your sewing needs at Coast Sewing Machines, 816 Fort. EV 2-9014.

CANVAS WATERPROOFING FOR tents and boat covers. Victoria Tent & Awning Co., 831 Fisgard.

VERIFAX PHOTO COPY PRODUCTS save you time and money. Victoria Photo Supply Ltd., 1015 Douglas St.

WHEEL CHAIR AND INVALID'S walker. Theratonic chair. All practically new. 382-7680 after 4 p.m.

PAY LIGHT AND PHONE BILLS
FAIRFIELD PHARMACY
DRUG 301 COOK EV 6-6171

BEEF BY SIDE OR QUARTER. Hogs, half or whole. Good for locker. Sell reasonably. EV 3-9005.

LEAVING VICTORIA — HOUSEhold furnishings and furniture. Call EV 5-4145.

PAY UTILITY BILLS AT
McCALL DAVEY DRUG STORES
PRESCRIPTION SPECIALISTS

GARDEN VEGETABLES, POTAtoes, carrots and peas. Not Sundays. 3809 Duke Rd.

POWER RAKE AND POWER sweeper for cleaning large lawns, used three months. 478-6072.

9-CU-FT RACINE FRIDGE, CROSS top freezer, $57. EV 4-7813. All-Temp.

FOR SALE, CHANNEL MASTER head, rotor, 30 ft. mast, guy wires, excellent condition. EV 5-5060.

300 CONCRETE POSTS, 4"x4"x7' long, 75c each for the lot. EV 4-9319 or EV 3-5967.

RASPBERRIES AND LOGANBERries. Pick your own. Bring containers. 6356 Oldfield Rd.

4'6" LIKE NEW, SIMMONS Streamline Springfilled mattress, $18. 383-4061.

LEATHERETTE AWNING FITTING 12' window. Cost new $105. Selling for $35. GR 9-5632.

OVERHEAD GARAGE DOOR 8x6'. Excellent working condition. EV [illegible]

CONTENTS OF A HOME. ELECtric range, piano, violin, etc. Ph. GR 7-6619.

FULL LENGTH WEDDING GOWN, Size 10. $40. EV 8-5674.

4 CU. FT. LEONARD FRIG, $37. 384-7813. All-Temp.

CLEAN FRIGIDAIRE, 52x24, $40. 1225 Hillside. EV 5-1584.

BLUE GENDRON BUGGY, $15. EV 5-7286.

BABY BUGGY FOR SALE. GOOD condition, $25. 382-8631.

OFFICE SAFE, PAINT SPRAY SET, waterless utensils. EV 6-2022.

Commercial Painting Services
1806 Cook Street EV 4-8088

NEW POTATOES. FRESH DUG. NOT SUNDAY. 3615 RICHMOND.

UNDERWOOD PORTABLE TYPEwriter, like new. 383-6378.

CARTOP CARRIER WITH BOX. 384-1205.

PICK YOUR OWN STRAWBERRIES and green peas. 6096 Pat Bay Hwy.

ELECTRIC FIREPLACE AND screen. Reasonable. EV 4-3954.

GROCERY GONDOLAS, COAL stoker. 810 Catherine St. EV 2-1042.

HARDTOP FOR TR3, WINCHESTER rifle Model 94. GR 9-1397.

82 MISCELLANEOUS FOR SALE

XXXXXXXXXXXX

MAIS SPECIALS
WASHERS

Thor Automagic $89.95
Bendix Automatic $59.95
Hoover apmt-size $39.95

REFRIGERATORS
from $39.95
Biggest Selection
in the City

RANGES
G-E Aptmt Range $79.95
30" Fawcett Automatic electric $99.95
40" Norge Automatic electric $59.95
40" Enterprise Auto. Oil Range, late model $149.95
Beach Oil Range $49.95
Fawcett combination coal-wood-electric Auto Range $159.95
Gurney combination coal-wood-elec. $89.95
40" Gurney Gas Range $49.95
Berkley coal and wood, good condition $49.95
30" Gurney Gas Auto., clock with chrome griddle $129.95

USED TVs
RENT TO PURCHASE

6 ONLY
Used TVs at $29.95 each—take your pick

MAIS FURNITURE AND APPLIANCES

EV 5-2435
1821 COOK STREET

XXXXXXXXXXXX

JUST ARRIVED !

New Shipment of
BOLDOOT
BUTTERMILK SOAP
Made in Amsterdam, Holland
$1.35 Box

VICTORIA PHARMACY
1600 Douglas EV 4-1811
"By the Bentall Bldg."

TALL MEN

A limited selection of size 38 and 44 pure wool worsted suits, specially proportioned for the man 6 ft. tall or taller. Blues, greys, and charcoal, all in pure wool worsted.

SPECIAL $49.50

Les Palmer
714 View Street EV 2-2825
Park Free — View Street Parkade

MOVING
Armchair, $10; buffet bar, 7'6"x2', $30; dining chairs, $8 each; kitchen cabinet, $25; 3 piece garden furniture, $5; kitchen table, 4 chairs, $15; mahogany inlaid mirrored wardrobe (collectors price) $75; miscellaneous items. 386-6486 after 6 p.m.

DOG PEN, 4'x16', SUITABLE large dog; various lengths 1" plastic pipes; pressure pump system; miscellaneous timber beams, planks, bolts and connectors. Tape recorder. 383-3262.

ONE ONLY
Floor sample, 14" Qualcast roller driven power mower. Reg. $189.30, now only $165.
B.C. POWER MOWER SALES
822 Fisgard EV 2-6513

PRIVATELY — CHESTERFIELD and chair; walnut 78 combination radio; near new TV, half price. Walnut table, 6'x30"; 2 nice oak chairs; 9 cu. ft. frig. and Singer portable. 382-1895.

FORCED TO SACRIFICE, STAR sapphire value $110 for $75; muskrat cape, $40; beginner's stamp collection, $17; maternity tops, like new, $1.50; baby clothes. 383-0010.

NEW ARRIVALS: ½-SIZE DRESSES. Sportswear, cotton dresses up to 50% off. Jack Burgess Men's and Ladies' Wear, 2301 Oak Bay Ave. EV 4-7924.

CHERRIES FOR SALE, PICK your own (Bing, Lamberts, Van, Queen Anne). 790 Halliburton Road. Bring own containers.

TAPE RECORDERS, NEW AND used. Tapes for sale and for rent. Hudson's Tape Recording Centre, 1348 Fort St. EV 2-0923.

17" PORTABLE WESTINGHOUSE TV with stand and rabbit ears, $80; portable air conditioner, $80. Phone 477-4744.

COMPLETE SCUBA DIVING OUTFIT, medium size. Tank, regulator. Offers. EV 4-6539.

35-MM. BRAUN PAXETTE SUPER II L with a few accessories. Ph. 388-4519 evenings.

TOILET, $6; TANK, $6; DANDY gas stove, $55; bath, $14; Pembroke Wreckers, 737 Pembroke.

FOR SALE, CHROME KITCHEN set, grey, $25; frig, Westinghouse, 7-cu. ft., $100. EV 5-6890.

COMBINATION FRIG - FREEZER $400, sell for $195. Call at 1843 Feltham Rd. between 6 and 8 p.m.

FLORAL GARDEN UMBRELLA and table. EV 2-3827.

CHERRIES FOR SALE
GR 9-2945.

FACTORY CLEARANCE, VACUUM cleaners, $19.95. EV 5-5692.

1 SIDE AND 1 HIND OF BEEF, very reasonable, phone GR 8-1434.

LOGANBERRIES, ORDERS TAKEN, phone GR 7-1024.

INCINERATORS, $4.50 (STEEL). Delivered anywhere. GR 8-1333.

CHILDREN'S SAND BOXES, 4'x4'x8", with sand, $8 del. EV 3-0047.

GENRON BABY CARRIAGE, TWO tennis racquets. EV 6-2733.

100 POUND BARBELL SET, $20. EV 2-4098.

RASPBERRIES—PICK YOUR OWN. 257 Walton Place.

ALMOST NEW GOLF CART, REAsonable. 477-4997.

83 MISCELLANEOUS WANTED

KILSHAWS
CASH FOR FURNISHINGS
EV 4-6441

LUNDS AUCTIONEERS
BUY — SELL — APPRAISE
926 FORT EV 6-2309

CASH PAID FOR GENTLEMEN'S good used clothing. The Bazaar, 1317 Broad Street. EV 2-2824.

SQUARE DEAL BUYS
Anything Useful, Picks Up Junk
383-1271 1126 Hillside EV 2-1601

OLD-FASHIONED ORNATE PICture frames; also oval and round. EV 4-0013.

FARMERS' AUCTION, BUY OR pickup furniture, tools, etc. Phone GR 9-1212.

12 - GAUGE SHOTGUN. 479-5294 after 6.

WANTED—BRIGGS AND STRATton 7½-h.p. model ZZ. EV 5-1093.

REFRIGERATORS AND FREEZers bought. 384-7813. All-Temp.

IMMEDIATE CASH FOR YOUR typewriter. EV 4-0145.

WANTED — USED FURNITURE Holland Bros. & Co. EV 2-6613.

CASH FOR GOOD USED FURNIture. Reliable Furniture. EV 3-6714.

SPINET PIANO IN GOOD CONDItion. EV 2-1065.

WANTED — 1 RURAL MAIL BOX. 484-1164.

83 MISCELLANEOUS WANTED

NEED CASH?
Cash paid for good tools, cameras, all types of musical instruments. What have you? Island Trading, NOW AT 630 Johnson St., just down from Douglas. 384-5334

INDUSTRIAL IRON
Bring us your old cars, steel, cast iron, brass and copper, etc.
Open All Day Saturday
843 Tyee Rd. EV 4-0822

JUNK CARS
$10 for complete car; cast-iron furnaces also picked up. Williams. EV 2-8395.

GOOD BOOKS ALWAYS BOUGHT
HAUNTED BOOKSHOP
843 Fort EV 2-1427

WANTED — ¾-SIZE HOLLYWOOD bed, no headboard. GR 7-2692.

WANTED — BOY'S 18" BICYCLE. 478-2698.

84 SWAPS

ANYTHING ! !
TAKEN IN TRADE
AT MAYNARDS
New Furniture Dept.
731 Johnson St. Ph. 386-3181

SELL SEPARATE OR SWAP FOR '51-'55 automobile—1951 Chev. sedan, $150; top loading Bendix automatic washer, $85; 24" Viking automatic electric stove with broiler, $85; 7 cu. ft. Westinghouse refrigerator (older model) $45. EV 4-5750.

FURNITURE, BOATS OR ANYthing of value accepted in trade. Telmac Swap Dept. EV 5-5441.

HEAVY DUTY 8-INCH BLACK AND Decker saw, value $140, for small car. EV 5-3652.

86 MISCELLANEOUS TO RENT

TYPEWRITERS FOR RENT. STUdent rates available. Underwood Ltd. EV 3-8821.

90 PETS AND SUPPLIES

BOARDING
Dogs Cats
With All the Comforts of Home. Michael Williams Boarding and Training Kennels on the Pat Bay Highway. 474-2112.

THE DOGGY WASH
EV 5-9696
DOUGLAS AT CLOVERDALE

GRADON KENNELS REGIStered. Home of the German Shepherd. Interested in show dogs? We have some beauties, also pet stock. Terms arranged. 478-3898.

GORDON SETTER REGISTERED pups. Ready to go. The all-purpose intelligent hunting dog. GR 5-2486 after 5 p.m.

PIGEONS — SILVER FANTAILS, Helmets, Rollers, White Kings. Reduced prices. Fairbairn, Box 91, Ladysmith, B.C.

HARVEY'S PET FOOD — ALL meat, 2 lbs. for 35c. Harvey's Fine Meats Ltd., 2709 Quadra at Hillside. EV 3-2031. EV 5-3055.

GOOD SHEPHERD SHELTER, 3942 Duke Rd., R.R. 1. We have a miniature Pinscher, a Scotch collie puppy, both registered. GR 8-3948.

KARI - BUNI BOARDING KENnels, registered, pickup service. Basenji puppies, 6 months. Phone 478-1994.

GOING ON HOLIDAYS? BOARD your dog with us where he'll receive individual loving care. Free pickup if desired. GR 8-6651.

RACING PIGEONS, EXCELLENT stock. Closing out, $1 each. 2303 Fernwood Rd.

MALE BLACK LABRADOR, 6 months old. All offers considered. 479-2715.

MOVING AWAY. HOME WANTED for Springer Border Collie female puppy. Phone 386-7362.

2 MALE KITTENS, SMOKEY WITH white paws, 11 weeks old. To give to kind home. GR 8-1201.

BEAUTIFUL REGISTERED Beagle puppies, 677 Haliburton, Nanaimo. Evenings SK 4-7128.

MINIATURE POODLES
Show and pet stock. Montagnais Kennels, registered. 383-7109.

DEH - ON - AIRE POODLES AND Pekes, toys and miniatures. Various colors. Champion sired. GR 4-3300.

JOYLAND BOARDING KENNELS Heated, individual care, large fenced exercise field. 474-2301.

REGISTERED BASSET HOUND and Dandie Dinmont pups. Phone GR 8-1142.

AQUA RENT, 30 SIMS
Special, Common Angels
Open evenings, weekends.

LABRADORS, 1 YEAR, PARTLY trained, ready to hunt. GR 9-2574.

SEALPOINT SIAMESE KITTENS for sale. GR 4-1873.

REGISTERED BOXER PUPPIES, wonderful with children. EV 6-1570.

CAIRN TERRIERS, MELITA KENnels, Raymond-Snelling. GR 9-2686.

SIAMESE CATS AND KITTENS, show, breeding, or pets. GR 9-153a.

REGISTERED BOXER PUPS FOR sale, male and females. EV 2-8745.

REGISTERED BASSET HOUND puppies. GR 9-1346.

FOR SALE — REGISTERED IRISH setter pups. 4040 Lockehaven Dr.

92 LIVESTOCK, SUPPLIES

DARK-GOLD PALOMINO GELDING. Showy and spirited. Good home needed. 478-1457.

SHETLAND MARE AND 1-MONTH-old colt, $200. 1 6-yr.-old pony, $125. GR 8-1073.

2 DAIRY COWS FOR SALE. HOLstein, due any day. Jersey due Aug. 10. Phone GR 9-1298.

2-YEAR-OLD HEREFORD BULL for sale. Ph. Ladysmith 245-2180.

GOOD BALED HAY FOR SALE. GR 4-1747.

MINK FARMER NEEDS HORSES and cows. Ph. anytime. GR 8-3085.

1ST QUALITY STRAW WANTED. GR 8-4297.

6 TONS BALED HAY. McTAVISH Road. EV 4-9818. EV 3-5987.

99 NEW CAR DIRECTORY

HILLMAN, SUNBEAM, HUMBER, Rover. Jameson Motors Ltd., 740 Broughton Street. EV 4-1161.

100 CARS FOR SALE

A A AND A A

58 METEOR 4-dr S/Wagon. V-8, A.T. Radio $1395
59 PLYM S/wagon $1398
63 CHEV ½-ton, ready for camper $1898
64 FARGO ½-ton, $0,000 warranty $2795
56 CHEV Tudor, A.T. 6 cyl. $1345
53 VAUXHALL Sedan $173
52 PONTIAC Sedan, Very clean $298
57 DODGE Mayfair Sedan, V-8 $973
59 CONSUL Sedan. Top value $973
MANY MORE TO CHOOSE FROM!

A & A CARMART
2644 Quadra. EV 6-2712
CLARE ABBOTT

1958 BUICK CENTURY CONVERTIBLE, FULLY POWER EQUIPPED. NEW TIRES ALL AROUND. BEST OFFER. 478-1256 AFTER 6 P.M.

1959 AUSTIN, MODEL A-55, VERY clean, mechanically A-1. Asking $695, will accept trade. EV 8-1921 or GR 7-8044.

1961 SUNBEAM ALPINE. CALL Wayne, EV 4-8368, 9-5 weekdays or see at No. 6, 617 Battery St. evenings and weekends.

'56 DODGE HARDTOP, POWER equipped. 618 Ralph. GR 9-3454 after 5:30 p.m.

1963 DODGE 2-DOOR V-8 STANDard. Highest offer over $2,000. Ph. after noon, GR 9-3674.

59 CHEV IMPALA CONVERTIBLE, very clean, nice condition. $1695. GR 7-4065.

1954 CHEV, VERY CLEAN, TOP shape mechanically. $350 or offer. 478-2550.

'53 VAUXHALL, NEW PAINT, NEW tires, good running condition. $295. GR 8-4157.

1957 FORD FAIRLANE 500, PERfect shape. EV 8-8530.

'53 CHEV, A-1 CONDITION. PHONE GR 9-6530.

100 CARS FOR SALE

MORRISON'S WEEKEND CLEAR-OUT!

Mechanic's Holidays Holding Up Reconditioning . . . So

OUT THEY GO . . . BELOW WHOLESALE!

64 MORRIS Super Coupe, cost new $2695 — $1490
62 CONSUL 315 Worth $1495 — $1198
61 PLYMOUTH Worth $1795 — $1358
59 SIMCA Worth $695 — $422
59 CHEVROLET CAMPER UNIT. Worth $2495 — $2061

YOU STILL ENJOY THE EXTRA BENEFITS OF MORRISON'S "Peace-of-Mind" Package

- All Cars Safety-Laned
- GM Reconditioning
- All Cars Clearly Priced
- 30-Day, 50-50 Warranty on all Cars over $995
- Free Life Insurance
- 15-Day "Exchange Privilege If Major Repair Becomes necessary
- 6-Month 15% Warranty
- Free 6-Month Lubes
- No Down Payment to Good Credit Risks

58 BUICK HARDTOP Worth $1496 — $1216
58 AUSTIN Worth $798 — $520
58 FORD SEDAN DELIVERY. Worth $995 — $722
58 STUDEBAKER HAWK. Worth $1195 — $944
57 HILLMAN CONVERTIBLE. Worth $995 — $680
57 VOLKSWAGEN Worth $795 — $532
57 PREFECT Worth $795 — $510
57 FORD Worth $995 — $595

EASY TERMS, TOO! NO PAYMENTS 'TIL SEPTEMBER

57 DODGE V8 Automatic drive. Worth $995 — $516
57 CHEVROLET Worth $895 — $488
56 PONTIAC V8 Worth $895 — $481
56 RAMBLER Worth $695 — $477
56 FORD Worth $995 — $521
55 PONTIAC SEDAN DELIVERY. Worth $795 — $499

TOP RETAIL IN TRADE
BUY NOW
BELOW WHOLESALE!

54 VAUXHALL Worth $195 — $240
54 DODGE Automatic. Worth $495 — $195
53 CHEVROLET Worth $595 — $377

UNBELIEVABLE SAVINGS!

53 PONTIAC HARDTOP. Worth $595 — $471
53 PONTIAC SEDAN. Worth $495 — $291
52 PONTIAC Worth $295 — $150

IN VICTORIA
MORRISON MEANS A GREAT DEAL!

MORRISON
CHEVROLET
OLDSMOBILE
LTD.

940 Yates EV 3-1108

Radio Report

Friday's Highlights

9:00 a.m.—Two on the Aisle—CFAX.
1:00 p.m.—Limelight—CFAX.
6:30—Evening Concert—CBU.
7:55—Baseball, Seattle vs. San Diego—KOMO.
10:30—CBC Stage presents Point of No Return—CBU.

Friday's News

9:00 a.m.—BBC News from London—CBU, KIRO.
7:00 p.m.—CBC National News—CBU.
(Most stations carry news broadcasts every hour, either on the hour or on the half-hour.)

CJVI (900) CKWX (1130) Vancouver Victoria; CKDA (1220) CJOR (600) Vancouver Victoria; CFAX (1070) KIRO (710) Seattle Victoria; CBU (690) KXA (770) Seattle Vancouver; CKNW (980) KOMO (1000) Seattle N. Westminster

100 CARS FOR SALE

SUBURBAN MOTORS

Drive a little further, save a WHOLE LOT MORE. IT'S THE DIFFERENCE THAT COUNTS.

63 METEOR 4-Door $2695
63 PONTIAC Hardtop $3495
63 PLYMOUTH Sedan. Automatic $2995
63 CHEVROLET 4-Door Sedan $2595
62 CORVAIR Monza $2395
62 CONSUL $1595
61 VAUXHALL Sedan $1395
60 GALAXIE. Full power $1695
60 ZEPHYR Sedan $1295
60 CHEVROLET Sedan $1895
60 FORD 4-Door $1295
60 VOLKSWAGEN $1195

TERRIFIC VALUES AT SUBURBAN'S PRICE MELTER SALE

CREDIT? Of course, use FORD FACTORY CREDIT NO DOWN PAYMENT if you wish

59 FORD $1695
59 PLYMOUTH Suburban $1595
59 ZODIAC $1095
58 MERCURY $1495
58 AUSTIN $545
57 HILLMAN $795
57 BUICK $1495
57 DODGE $1095
56 ZEPHYR $595
56 LINCOLN $1195
56 FORD $795
56 OLDS $895
56 MORRIS $295

100 new cars must BE SOLD. 100,000 DOLLARS WORTH OF USED CARS MUST BE SOLD.

55 OLDS Sedan. Full power $995
55 FORD Wagon $695
55 FORD Sedan $695
55 METEOR. Excellent $895
55 VANGUARD $495
54 VAUXHALL $495
53 FORD $300
53 CONSUL $595
53 DODGE Offers?
52 OLDSMOBILE $345
53 CHEVROLET $445

TRUCKS

55 VOLKSWAGEN $495
58 MERCURY "100" $1195
59 MERCURY "100" $1495
55 VOLKSWAGEN $595
62 ECONOVAN $1695
59 DODGE Panel $995
58 VOLKSWAGEN $695
57 FARGO $995
59 CHEVROLET $1495
63 MERCURY. Auto. $3495

Suburban Motors,
3377 Douglas Street,
at Saanich Road
EV 6-6131

HILLIARD ARENA SERVICE
Opposite the Memorial Arena
EV 3-7811 or GR 7-8718

58 4-cylinder automatic, top shape $950
52 Consul, continental kit $325
60 Vauxhall, radio, special $850
56 Vauxhall Velox, special $375
54 VW, reduced to $750
55 Nash Metropolitan hardtop special $298
63 CHEVY II Nova convertible, many extras, automatic, radio, special $2,795
61 VOLKSWAGEN, de luxe, radio $1,180
58 FORD, radio, heater, extras $1,195
56 Standard 10, to clear $195
53 Morris Minor convertible, customized [illegible]
55 Hillman sedan [illegible]
56 Rambler sedan, to clear [illegible]

MATCH LUXURY AND POWER. Then match yourself with both and you have a 1963 Ford Galaxie 500 X.L. This car has the utmost in luxury. Tutone red and white outside with matching red bucket seats, wall-to-wall carpeting, console padded dash and a white head liner. The power: a 390 C.I.D. motor matched with a 4-speed trans, tachometer and equipped with new tires. Remainder of warranty in effect and offered at more than $1300 below original new car cost. For sale by owner. If you want luxury, power and savings, phone 479-7051 after 6 p.m.

1956 PARISIENNE CONVERTIBLE. 348-tri-power, with four-speed. Phone 383-3904 or 386-6422.

REPOSSESSED AUTOMOBILES — From $17 per month. Acceptance Co. must sell. 386-5922. GR 9-3366.

SACRIFICE SALE—'62 RENAULT Gordini de luxe. Owner leaving for England. GR 8-1295.

1954 BUICK 2-DOOR HARDTOP—Power steering. $375. 479-1521.

51 CHEV. AUTOMATIC. LICENSED, running condition. $100. GR 9-2526.

1958 METEOR CONVERTIBLE, $1,985. 388-8089.

1960 INTERNATIONAL TRAVELall, reconditioned motor. 478-6072.

'54 FORD HARDTOP STANDARD V-8 de luxe. $450. 386-6210.

53 CHRYSLER $235; 56 PLYMOUTH $295. EV 3-4882.

LEAVING TOWN, MUST SELL 1958 Austin, $130. EV 5-2430.

'53 PONTIAC 2-DOOR, GOOD CONdition. Phone after 5:30. GR 7-1434.

'50 PREFECT, $30. EV 2-0167 after 6.

100 CARS FOR SALE

JAMESON MOTORS LTD.

HOME OF
HUMBER — HILLMAN
SUNBEAM — JEEP

60 BUICK Le Sabre Sedan. Completely powered, low mileage $2295
63 HILLMAN Super Minx Sedan. Absolutely as new $1895
60 HILLMAN Minx Sedan. Automatic trans $1295
60 VOLKSWAGEN 2-door. Very good clean car $995
55 OLSMOBILE 88 Sedan. A/Trans, power S and B, radio $695
59 RENAULT Dauphine Sedan. Popular small car $795
52 ROVER 75 Sedan. A quality car throughout $495
62 SUNBEAM Alpine. One owner. Perfect cond. Hardtop $1995
59 VAUXHALL Victor Sdn. Beautiful cond., radio $895
50 PLYMOUTH 2-dr. Stn. Wgn. In excellent condition $495
54 HILLMAN Husky 2-door. Ideal utility $450
35 HILLMAN Sedan. New paint job $595
56 CHRYSLER Windsor Sdn. A/Trans, fully powered, radio $695
55 MORRIS Minor Stn. Wgn. Good second unit $595

740 BROUGHTON ST.
VICTORIA, B.C.
384-1161

Serving Victoria for 50 years

JULY CLEARANCE AT MIDTOWN AUTO SALES
847 Yates 386-1023

61 METEOR Sedan, V8, AT $1495
57 MERCURY 2-Dr. Hardtop, V8, AT, power steering $1095
57 CHEV 4-Dr. Sedan. Economy six $695
57 FORD 4-Dr. Sedan, 6-cyl. $695
55 METEOR De Luxe Sedan, V8, AT, radio $595
57 BUICK Sedan, AT, radio $895
59 CONSUL Sedan, real clean $895

CHECK THE PRICES
INSPECT THE CARS
BUY TODAY!

SUPER MOTORS LTD.

Finest selection of Premium used cars at the lowest prices.

No down payment. Financing to suit you at the lowest bank rate!

2015 QUADRA ST. EV 5-4031

J. C. MOTORS LTD.
54 PONTIAC Sedan $495
54 BUICK Sedan $395
57 PLYMOUTH Sedan $595
58 AUSTIN $695
57 PONTIAC V-8 automatic $695
57 CADILLAC Coupe $1995
61 TRIUMPH Herald $1195
59 VAUXHALL Sedan $795
56 METEOR Hardtop $1195
56 Buick Sedan $795
55 Meteor Wagon, automatic $695
54 Morris Minor conv. $795
53 CHEV 2-door, radio $295
1814 Quadra at Johnson EV 4-0921

OAK BAY
MOTORSERVICE
1943 Oak Bay Ave. EV 5-3213
NO DOWN PAYMENT
BANK FINANCING
For the Best Buy Check with us.
63 PONTIAC Laurentian Sedan. Automatic, power steering, custom radio. Immaculate condition $2795
WIDE OPEN TILL 10 P.M.!

1956 PONTIAC 4-DOOR SEDAN, automatic, V-8. Tires and mechanical condition good. New seat covers. Trailer hitch. Smart-looking car. 384-2228.

1954 MONARCH DE LUXE SEDAN, low mileage, radio, power steering, power brakes, rebuilt automatic transmission, whitewall tires, seat covers. GR 9-8220 after 3.

'62 ACADIAN BEAUMONT DE luxe, automatic transmission, R and H. A clean, low mileage car. Offers, please. 479-8241.

1959 RENAULT
New clutch, 2 new tires, top-running shape, $595 or best offer. GR 9-6815 after 6 p.m.

1960 CORVAIR SEDAN, AUTOmatic, radio and heater, whitewalls. Excellent condition. 17,000 miles. EV 3-8344.

100 CARS FOR SALE

OOOOOOOOOOOOO

FOLLOW THE
WISE BIRDS

TO

- OLSON
- FORD

HOLIDAYS AHEAD?

Here's a carefully selected group of top-notch late model cars, from which you can choose and enjoy a carefree holiday!

64 FORD Custom V-8 automatic Sedan. Radio. As new. 24,000-mile warranty. SAVE $500 $3195

4501A — 63 MERCURY Comet 260 V-8. Sparkling horizon blue. Only 8,000 miles $2295

4123A—63 GALAXIE "500" Sedan. Attractive Alaskan white, V8, automatic with all luxury equipment $3395

4484A—63 PONTIAC Parisienne Convertible. Have fun in the sun with this fully equipped beauty $3795

4490A — 62 CHEV Bel Air, V8, radio, two-tone. Premium unit $2395

4551A—62 RAMBLER American 4-Door Wagon. Economical dual-purpose unit $1995

4339A—62 FALCON De Luxe Sedan. Exciting Matador Red with whitewall tires. 12,000 miles $1995

2207B—61 FORD Galaxie 4-Door Wagon, 6-cylinder with overdrive. Top condition $1995

BUYER'S SECURITY PACKAGE

- All units carry 1-year GW 15% warranty on parts and labor honored at any of the approved GW dealers in Canada and USA!
- Plus 30 - Day 50 - 50 warranty on all late model units.
- 30-Day exchange.
- No cash needed on approved credit.

4578A—61 Renault. One-owner, low mileage $995

4348B—60 Pontiac 2-door $1695

4493B—60 VOLKSWGN Custom. Radio. Low mileage $1095

4603B—56 FORD. V-8, automatic trans. A clean car $595

4325A—57 Ford Wagon $895

4476B—55 Morris Oxford $295

1780C—54 Ford. Very clean $395

• • • •

FINE CAR LOVERS!

55 JAGUAR Mark VII Sedan. Auto. trans. An immaculate, well-cared-for luxury import, seldom to be found. Be sure to see and drive this fine car $1295

• • • •

LOW COST
FORD FINANCE

Wide Open Till 9 p.m.

1060 Yates St. EV 4-1144

OOOOOOOOOOOOO

SAVE $ $ $
Low mileage U-drives for sale — 1964 Dodge Station Wagon, 1964 Dodge Polara convertible, 1964 Dodge Polara 4-door hardtop with automatic floor shift, 1963 Valiant standard. All these cars are fully equipped. Phone 383-9814 for any information. These cars may be financed.

LOOKING FOR A '57 HILLMAN OR a '56 Chev. for about $800?—and if you also require $400 cash the total payment is $41 a month. John Giza 386-5922 or EV 3-3000.

1956 METEOR 4-DOOR HARDTOP, radio and heater, power steering. Immaculate. Offers. GR 8-6947.

1954 FORD 2-DOOR, RECONDItioned. Best offer over $400. 385-1408 phone days.

CARS BOUGHT, SOLD OR TRADE. Call Art Harrison, Suburban Motors. Phone 386-6131 or GR 9-8728.

1959 PONTIAC LAURENTIAN SEdan, 6 automatic, radio, 1 owner. Immaculate. $1,395. EV 4-3679.

100 CARS FOR SALE

Growing with Victoria

DAVID MOTORS LTD.
SAVE ——
—— DOLLARS

During our Sale of the CENTURY! Every unit must be sold regardless of cost.
COMPARE ——
—— PRICES
We Can't Be Beat!

64 CHEV Impala Hardtop. V-8, automatic trans, full power. Cost $4150. SALE PRICE $3695
59 VAUXHALL Velox $995
57 OLDS "88" Hardtop $1195
63 MERCURY Sedan, 10,000 miles $2295
61 VOLVO 122S Sedan $1995
61 FALCON Custom 4-Door SALE PRICE $1295
54 PONTIAC Laurentian 2-Door Hardtop. Immaculate $595
61 VALIANT V200 Sedan, automatic trans. As new $1595
56 VOLKSWAGEN 2-Door. Spotless $595
55 CHEVROLET 210 2-Door $695
- No Down Payment
- Family Budget Terms

60 TRIUMPH Herald 2-Door SALE PRICE $795
59 CHRYSLER Saratoga SALE PRICE $1595
59 METEOR Ranchwagon, SALE PRICE $1695
58 PONTIAC Strato Chief SALE PRICE $995
55 ANGLIA Tudor. Tops SALE PRICE $295
51 HILLMAN Minx $95

DAVID MOTORS
— LTD. —
1101 Yates at Cook
EV 6-6168

Franchised Dealers in the World's Finest Automobiles:
- Studebaker
- Volvo
- Mercedes-Benz
- Peugeot

UNITY USED CARS
NO DOWN PAYMENT
On Approved Credit
61 VALIANT 200 A/T. Radio, etc. $1795
61 WOLSELEY Sedan, black $2095
54 FORD Convertible, V-8 $1395
61 VOLKSWAGEN Camper $1565
MANY OTHER MAKES AND MODELS
Cars Wanted for CASH OR CONSIGNMENT
854 Pandora EV 6-5831

HORWOOD BROS.
63 STUDEBAKER Daytona Hardtop. V8, automatic, radio, power disc brakes, de luxe interior. Only 5,000 miles. SAVE OVER $900 at $3195
63 TRIUMPH Herald, only 6,000 miles $1345
63 CHEVROLET Bel Air 2-Dr. Sedan. De luxe model with many extras $2695
62 MINI-COOPER. Real economy with sports car performance. Only $1330
60 ZEPHYR Convertible. Power top, yellow $1395
60 MINI MINOR 45 m.p.g. $695
56 DODGE 4-Door Hardtop, V-8, automatic, radio $795
58 ZEPHYR sedan $295
— BANK FINANCING —
Morris - M.G. - Wolseley
Open 9 a.m. to 9 p.m.
810 Johnson Street EV 2-6113

No Down Payment Specials !
56 OLDS 4-door Holiday H/T, A/T, radio. PER MONTH $41.60
57 METEOR V8 automatic Sedan. Radio. PER MONTH $46.30
56 VAUXHALL Sedan. Nice family car. PER MONTH $24.30
57 CHEV V8. 4-door standard, radio. PER MONTH $41.60
59 THAMES ½-ton Panel. Very sound. PER MONTH $39.30
CAPRI MOTORS LTD.
1080 YATES EV 5-3312

LES BLOW, 2940 DOUGLAS
'64 ¾-ton Chevrolet pickup; '64 GMC camper and pickup; '63 Ford pickup and camper; '64 Pontiac hardtop; '63 Morris 1100; '62 Anglia; '62 Pontiac; '60 Simca V-8; '61 Austin 850; '58 Chev. wagon; '58 IHC panel; '58 Ford wagon; '52 Chev.; '54 Dodge; '39 Studebaker coupe. EV 4-7843

PAYMENT PROBLEMS?
High monthly payments keeping you from buying a car? Let me show you how you can pay your current bills and own a quality car for less than you're paying now. Fast, confidential service. Mr. Harris. 386-5922 or 383-5862 after 6 or weekends.

ONE OWNER
1958 Jaguar Mark 9 sedan. Automatic, radio, color grey. Immaculate and in top condition. Trade and payments accepted. For demonstration phone GR 7-1967.

56 METEOR 2-DOOR HARDTOP. "T-Bird" motor, stand shift, 4-barrel carb. A real clean car. $925. 1334 Harrison. EV 2-8917 after 5.

1959 AUSTIN, RADIO, HEATER. Low mileage. A-1 condition. $800 or closest offer. EV 2-0969. 2846 Inlet Avenue.

1960 COMPACT FORD FRONTENAC. Very clean, fully equipped, 40,000 miles, averages 28 m.p.g. Asking $1,250. GR 7-2422.

1954 TUDOR HARDTOP PLYmouth. Mechanically good, $165. 1956 Dodge Suburban Stationwagon, $450. GR 7-2965.

1957 METEOR 4-DOOR STATION wagon, radio, good condition. $1,025. Will take an older car for trade. GR 7-3021.

ASSORTED REPOSSESSIONS FOR sale by finance company. Must be sold. Phone EV 5-8708.

'50 FORD, '56 CHEV. V-8 ENgine, must sell. Offers. Paul's B.A., 2140 Douglas.

1953 MORRIS MINOR SEDAN. City-driven. Excellent second car. $300 cash. EV 5-5967.

'53 CHEV. SEDAN DELIVERY, radio and heater. Good condition. EV 5-3192.

'51 AMERICAN PONTIAC, RECONditioned motor. Runs well. Open to offers. GR 9-3736.

IMMACULATE '58 CHEV IMPALA hardtop. $700 and take over payments. Phone Sooke 472-3244.

1961 FORD GALAXIE, 390 MOTOR. Fully equipped. 478-2631.

100 CARS FOR SALE

NATIONAL
For your new
- CHRYSLER
- DODGE
- VALIANT
- BARRACUDA
- TRIUMPH
- DODGE TRUCKS

* * *

We're Jammed With Used Cars ! ! !
OVER 125
PRICED TO CLEAR
Make Your Own Deal !
NO REASONABLE OFFER REFUSED !

* * *

30-DAY FREE EXCHANGE

* * *

WRITTEN WARRANTY WITH EVERY CAR !

* * *

- 100% Financing on a Life, Sickness and Accident-Insured contract.
- $200 vacation allowance.
- Immediate Delivery even for Out-of-town Buyers.
- We Pay Off Any Balance Owing on Your Trade.
- Debt Consolidation.

* * *

Bring Us the Deal Other Dealers Have Turned Down!

* * *

59 RENAULT 4-Door Sedan. 2-tone, dual mirrors, heater, defroster, signals. Reg. $800. SALE Price $590
58 RAMBLER 4-Door Station Wagon. 2-tone, roof rack, reclining seats, low mileage. SALE Price $1395
55 PLYMOUTH De Luxe 4-Dr Station Wagon. Wheel discs, 6-cylinder, stand. trans. Reg. $700. SALE Price $568
56 FORD Sedan Delivery. Heater, defroster, signals, vinyl interior. Reg. $800. SALE Price $571
60 FORD Frontenac Sedan. Metalic green with matching 2-tone interior. A very nice compact. Reg. $1400. SALE Price $1144
57 CHEVROLET 2-Dr Station Wagon. V-8, stand. trans., custom radio. Reg. $1300. SALE Price $1088
60 MERCEDES-BENZ 190-D Sdn. Economy, economy, economy. Reg. $1800. SALE Price $1556
56 CADILLAC Coupe De Ville. Every conceivable luxury option. Reg. $1300. SALE Price $1090
55 BUICK 4-Dr Sedan. Going at wholesale. SALE Price $482
62 AUSTIN 850 Sedan. Front-wheel drive, bucket seats, 4-speed floor shift. Reg. $1100. SALE Price $970
61 D.K.W. Station Wagon. A product of Mercedes-Benz. Reg. $900. SALE Price $679
62 STUDEBAKER 4 - Door Sedan. Automatic trans, padded dash. A very nice family car. Reg. $1700. SALE Price $1366
63 VOLVO Sports 2-Door. Gun metal grey in color, red vinyl interior, seat belts, one owner. Like new. Reg. $2400. SALE Price $2174
63 FORD Falcon 4-Dr Ranch Wagon. 170-cu-in motor, stand trans, white with blue vinyl interior, case history one owner unit, only 12,000 miles. Reg. $2695. SALE Price $2489
60 MORRIS Minor 1000 Stn Wagon. A top import with many trouble-free miles. Reg. $1000. SALE Price $862
63 DODGE Panel Delivery. Ready for work. Cost new $3200. Reg. $2000. SALE priced now at only $1744
61 VOLVO 4-Dr Sedan 122S. Tutone red and grey with grey vinyl interior, whitewalls, radio with back-seat speaker. Reg. $1900. SALE price $1674
55 CHEVROLET Sedan Delivery. Custom radio, ready to go. Reg. $600. SALE Price $482
55 FORD Ranch Wagon. Radio, good dual-purpose unit. Reg. $700. SALE Price $490
54 AUSTIN Sedan. Why walk??? $188
50 PONTIAC 4-Door Sedan. Good transportation. SALE priced at only $67
51 ROVER Sedan. The working man's Rolls-Royce. Reg. $500. SALE Price $375

- Chrysler • Dodge • Valiant
- Barracuda • Triumph
- Dodge Trucks

"The most trusted name in the automobile industry, in our 55th year!"
EV 4-8174

NATIONAL
— on Yates —

100 CARS FOR SALE

$$$$$$$$$$$$$$$

ENSIGN MOTORS

Victoria's Oldest-Established Chrysler Centre

Now at their NEW LOCATION 1061 YATES at Cook St.

CLEAN USED CARS
Recent trades on the popular
CHRYSLER
PLYMOUTH
VALIANT cars

WE NEED ROOM
so
OUT THEY GO!

63 CHRYSLER NEWPORT 4-door Station Wagon. This car is fully equipped in every detail. Immaculately kept. Beautiful ivory white in color. One owner. 7,500 miles. Original cost close to $7,000. OUT THEY GO PRICE $4995
63 FORD FALCON 4-door Station Wagon, 6-cylinder. Black in color. OUT THEY GO PRICE $2395
62 MERCURY MONTEREY 2-door Hardtop, fully power equipped. Color white. OUT THEY GO PRICE $2995
62 PLYMOUTH BELVEDERE 4-Door Sedan. V8, automatic, radio. OUT THEY GO PRICE $2195
62 RAMBLER CLASSIC 2-Door, 6-cylinder. OUT THEY GO PRICE $1895
62 SIMCA 5 One-owner car, low mileage, ideal 2nd car. Off-white, matching interior. OUT THEY GO PRICE $1081
61 CHRYSLER SARATOGA 4-Door Hardtop. V8 motor, automatic, power steering and brakes, custom radio, Canary yellow in color, w'wall tires. OUT THEY GO PRICE $2595

* * * * * *

Vancouver Island's largest selection of
CHRYSLER
PLYMOUTH
VALIANT cars is at
ENSIGN MOTORS

* * * * * *

61 PONTIAC STRATO CHIEF Sedan, 6 cylinder. Maroon in color. OUT THEY GO PRICE $1789
60 FORD FALCON 4-door Sedan. Custom radio, finished in Arctic white with matching interior. OUT THEY GO PRICE $1345
59 PLYMOUTH SAVOY 4-Door Sedan. Tutone blue. OUT THEY GO PRICE $1045
59 PONTIAC LAURENTIAN 4-Door, 6-cylinder, 2-tone brown and white. OUT THEY GO PRICE $1495
59 METEOR RIDEAU V8, automatic, radio, 4-Door. Smart black and white. OUT THEY GO PRICE $1495
58 PONTIAC STRATO CHIEF, automatic, radio, 2-tone blue and white. OUT THEY GO PRICE $1395
55 FORD CONVERTIBLE, automatic, radio, Flamingo red. OUT THEY GO PRICE $795

TERMS
100% Finance Available
Take up to 36 months to Pay

6-Month Written Warranty

Top Quality Used Cars

ENSIGN MOTORS LTD.

Chrysler, Plymouth,
Valiant, Barracuda and
Fargo Trucks.

1061 Yates at Cook

Open eves. till 9.
EV 6-2411

$$$$$$$$$$$$$$$

1956 BUICK CONVERTIBLE, MINT shape. EV 6-4806 after 6 p.m.

55 METEOR 2-DR. RADIO. GOOD tires. $325 or offer. EV 3-4392.

100 CARS FOR SALE

PPPPPPPPPPPPP

• PLIMLEY •

VICTORIA'S LOWEST PRICES

RAMBLER WAGON WEEK!
Brand-new 4-Dr. Wagons from $2995

Used Station Wagons from $495

63 HEALEY "3000" Mark II Convertible. Radio ... $3195

60 ZEPHYR Sdn. $1345

59 ZEPHYR Sedan. Automatic. As new ... $1195

58 HILLMAN Wagon. ONLY ... $895

58 AUSTIN. Radio, overdrive. ONLY ... $895

62 JAGUAR 3.8 Sedan. Automatic, radio. Luxury at ... $3595

62 RAMBLER Wagon, 4-door, roof rack, w-walls, 6-cyl. Only ... $2495

61 AUSTIN 850 Wagon. Only ... $995

60 MORRIS 1000 Wagon. Only ... $1050

62 RAMBLER Wagon, radio ... $2395

62 RAMBLER 400 Sedan. Automatic. Radio. Reg. $2595. ONLY ... $2395

62 RAMBLER 2-door Sedan. Automatic. ONLY ... $1895

60 DODGE V8, radio, automatic, sedan. ONLY ... $1695

60 MORRIS 1000 Wagon. ONLY ... $1095

59 CHEVROLET Impala 4-door, automatic, radio. ONLY ... $1595

59 VOLKS. Radio. ONLY ... $895

58 HILLMAN Wagon, 4-Door. Only ... $895

56 METEOR S. Wagon, as is ... $495

56 RAMBLER Station Wagon. 4-door, radio ... $795

Written Warranty Serving Victoria For 71 Years Your Guarantee

57 VAUX Velox Sedan ONLY ... $775

55 PLYMOUTH. 6-cylinder. ONLY, as is ... $345

55 FORD Wagon, radio ... $695

55 PLYMOUTH 4-door ... $295

55 VAUXHALL Velox ... $177

53 DODGE Sedan $175

52 AUSTIN ... $175

52 ZEPHYR ... $195

51 OLDS "88" automatic ... $99

48 AUSTIN A40 ... $99

60 More to Choose.

• PLIMLEY •

1010 Yates EV 2-9121

PPPPPPPPPPPPP

1964 VALIANT DEMONSTRATOR, low mileage. Full 50,000 mile or 5-year warranty. Car in any condition taken as trade-in down payment. Call Bill Garrett-Petts, new car sales, National Motors Ltd., EV 4-8174, EV 6-6275.

SAVE $800
1964 Parisienne Convertible V-8, automatic, power steering and brakes. Silver blue, white top and upholstery. Trade and payments accepted. GR 7-1987.

PRIVATE — '58 CADILLAC CONvertible, excellent condition, full power equipment, new tires. $2,350. Phone 384-8288 North Surrey.

'56 CHEV V-8, STANDARD TRANSmission. Top condition. $575. Can be seen at Esso Service of Keating at West Saanich.

MONARCH RICHELIEU, 1957, 4-door sedan, automatic transmission, power steering and brakes. Can be seen at 2534 Cadboro Bay Road.

1953 DODGE SEDAN, GOOD CONdition. Asking $250. 3630 Kathleen St. 382-0168.

1960 MONARCH 4-DOOR HARDTOP, in good condition. $1,500 or best offer. Phone 383-8631.

1956 PONTIAC SEDAN IN LOVELY condition, 6-cylinder, standard. EV 2-2653.

FOR SALE — 1960 RENAULT DAUphine, good condition, radio and heater. EV 4-7718.

GREY HILLMAN 4-DOOR SEDAN, very good condition. Best offer. Ph. 386-0672, 388-2704, 10 a.m. - 2 p.m.

'55 DODGE 2-DOOR AUTOMATIC; radio. Priced to sell, $295. EV 2-9450, 951 Green St.

'57 VOLKS DE LUXE, 37,000 MILES. Immaculate condition, radio. Best offer takes. EV 2-0803.

'61 FORD 2-DOOR, 6-CYLINDER. $1,550. May take older model if suitable. EV 4-3571.

1958 VOLKSWAGEN DE LUXE, good condition, $695. GR 9-3471.

1951 AUSTIN SEDAN, GOOD CONdition, $150. Phone 388-4974.

'61 ENVOY, PERFECT RUNNING order, $900 cash. 1953 Forrester St.

'49 DODGE. 388-6740.

'51 CHEVROLET SEDAN Lovely condition, $175. GR 8-4408.

100 CARS FOR SALE

GOODWILL CARS
At
EMPRESS MOTORS LTD.
for
"A GOOD DEAL AND A GOOD DEAL MORE"

63 SUNBEAM Alpine Sports Convertible. Red, like new ... $2195

61 BUICK Invicta 4-Dr Hardtop, automatic, radio, power steering, power brakes. Ermine white ... $3195

63 ANGLIAS. Choice of white or yellow. Each ... $1295

63 CHEVROLET Impala 4-door hardtop, automatic. Radio, power steering, power brakes. Green ... $3295

62 PONTIAC Strato Chief sedan. Maroon ... $2195

63 FORD Fairlane Sedan. Radio, blue ... $2495

63 THAMES Camper. Complete. Beige ... $1795

62 RENAULT Dauphine. Coral ... $1195

61 MERCEDES BENZ. Model 180 diesel. Reduced to ... $2295

61 CORVAIR Sedan. Radio. Green ... $1595

60 OLDSMOBILE Sedan. Automatic. Radio. Power steering. Power brakes ... $2295

60 FORD Tudor automatic, radio, blue ... $1695

60 MERCEDES BENZ Sedan. Blue ... $1695

50-50, 30-DAY GUARANTEE
30 DAY EXCHANGE

60 AUSTIN Healey sports. Radio, overdrive. Green ... $1595

61 HILLMAN Husky Station Wagon. Blue ... $895

59 JAGUAR Mark IX Sedan. Automatic, radio, grey. Reduced to ... $2595

58 HILLMAN 4-Door Station Wagon. Blue ... $895

59 RAMBLER Sedan. Grey ... $1495

57 BUICK Special Sedan. Automatic, radio. Blue ... $1095

57 HILLMAN Sedan. Green ... $695

59 ZODIAC Sedan ... $1195

59 TRIUMPH Sedan. Blue ... $695

58 PONTIAC Sedan, automatic, radio. Blue $1395

58 ZODIAC Sedan. Beige ... $895

57 PLYMOUTH Tudor. Beige ... $750

57 DODGE Sedan. Radio. Green ... $795

57 BUICK Special, 2-door, automatic. Beige ... $1095

56 BUICK 4-door Hardtop. Automatic, radio. Green ... $1095

56 HILLMAN Hardtop $495

56 FORD V8 Tudor. Green ... $795

56 FORD Six Sedan. Green ... $695

55 CONSUL Sedan. Blue ... $595

55 CHRYSLER Sedan $495

54 METEOR Station Wagon ... $395

54 OLDS "98" Sedan ... $595

52 CONSUL Sedan ... $295

52 AUSTIN Sedan ... $295

54 HILLMAN Sedan ... $295

51 MORRIS Van ... $175

52 MERCURY Sedan ... $300

AS-IS, WHERE IS SPECIALS!
Make an Offer on these units:

55 VOLKSWAGEN Van
59 BEDFORD Van
58 AUSTIN Vans (two)
51 MORRIS Oxford Van
56 FORD Sedan Delivery
57 THAMES Van

• TRUCKS •

59 VOLKSWAGEN Window Van ... $895

57 INTERNATIONAL 4-wheel drive ... $1595

61 ENVOY Van. Beige $1095

EMPRESS MOTORS LTD.
EV 2-7121 900 Fort Street

FLINTSTONES

100 CARS FOR SALE

T — E — L — M — A — C
DISCOUNT SALE PRICES

NO MONEY DOWN
1ST PAYMENT LATE SEPTEMBER
PAYMENTS TO 42 MONTHS
Take advantage of Telmac's exclusive wide open "Charge Account" plan. Buy any car without a penny down and pay as you drive.

56 RAMBLER Sedan. Was $850. Sale ... $595
58 MORRIS Minor. Was $900. Sale ... $645
59 VANGUARD Stn. Wagon. Was $1100. Sale ... $845
57 VOLKSWAGEN De Luxe. Was $900. Sale ... $645
59 AUSTIN A55 Cambridge. Was $1000. Sale ... $795
59 VAUXHALL Velox. Was $1200. Sale ... $845
59 RAPIER 2-Dr. H.T. Was $1300. Sale ... $995
59 AUSTIN Gypsy. 4-wh. Dr. Was $1300. Sale ... $995
60 Victor De Luxe. Was $1350. Sale ... $1095
61 VOLKSWAGEN De Luxe. Radio. Was $1300. Sale ... $1195
60 AUSTIN A50 Westminster. Was $1500. Sale ... $1295
62 AUSTIN A55 Cambridge. Was $1600. Sale ... $1395

ONE-YEAR GUARANTEE
Compact cars carry a one-year, 50-50 guarantee for your security.

AS IS BARGAINS
57 CHEVROLET ... $296
51 CHEVROLET ... $94
49 CHEVROLET ... $47.50
14-Ft. RUNABOUT ... $47.50

SWAP ANYTHING
Telmac's "Swap Dept." will accept in trade anything of value—boats, radios, motors, TVs, furniture, trailers, etc., etc., etc.
TRADE YOUR DON'T WANTS

53 METEOR Sedan. Was $400. Sale ... $245
54 BUICK Century Sedan. Was $750. Sale ... $445
57 FORD Custom. Was $1200. Sale ... $895
57 CHEVROLET Sedan. Was $1200. Sale ... $895
58 CHEV 4-Dr. H.T., A.T. Was $1350. Sale ... $1095
59 FORD A.T. Sedan. Was $1500. Sale ... $1245

58 Oxford, 59 Vanguard, 54 Oxford, 62 Austin, 57 MGA, 59 Cresta, 58 Minor, 59 Singer, 61 -30, 61 Volks, 59 Hillman, 58 Morris, 58 Victor, 58 Vauxhall, 57 Volks, 60 Vauxhall, 56 Oxford, 55 Jeep, 58 "1000", 59 Gypsy, 61 Austin, 57 Bedford, 59 Morris, 61 "Mini", 61 Austin, 59 Velox, 62 Austin, 61 A-40, 59 Consul, 57 Hillman, 55 Willy's, 59 Minor, 56 Rambler

55 Plymouth, 64 T-Bird, 55 Buick, 59 Ford, 58 Plymouth, 56 Dodge, 57 Pontiac, 59 Chev, 57 Ford, 54 Buick, 57 Chev, 59 Lark, 58 Pontiac, 49 Chev, 56 Ford

T — E — L — M — A — C
COMPACT CARS
845 Fort — EV 5-5441
OPEN EVENINGS

DDD OLPHIN
D D
D D
DDD MOTORS LTD.

FOR A WHALE OF A DEAL
NO DOWN PAYMENT REQUIRED!

Need a Second Car? Check these fully reconditioned Renaults

61 DAUPHINE, white. Lic. 30-906 ... $1095
61 DAUPHINE, white. Lic. 75-510 ... $1095
60 DAUPHINE, green. Lic. 75-511 ... $995
60 DAUPHINE, green. Lic. 65-298 ... $995
60 DAUPHINE, grey. Lic. 441-759 ... $995
58 RENAULT Sedan, silver green. Lic. 53-095 ... $395

These cars subject to a mechanic's inspection, also a 12-month free lubrication.

See our NEW R8 SEDANS. Priced at $2190, this includes custom radio, whitewalls, etc.

Your Renault Dealer
Pandora at Quadra
EV 6-3527

1964 Datsun Pickup Sedan
1 TON CAPACITY
$1890

61 Zephyr Convertible.
58 Meteor Sedan, new motor, transmission, with radio.
56 Chevrolet Hardtop, 6-cylinder, with radio.

TRANSPORTATION SPECIALS
'59 Simca Sedan ... $250
'48 Chrysler Sedan ... $65

No Down Payment on Approved Credit

MARCH MOTORS LIMITED
2978 Douglas Street
388-5531 388-5532

1950 FORD CLUB COUPE, 48,000 original miles, new tires, excellent condition inside and out. $350 or nearest offer. GR 9-4773, call after 6.

2-DR. HARDTOP '58 PONTIAC Laurentian, V-8, automatic, radio. EV 5-0426 after 5:30 p.m.

'56 FORD 4-DOOR, RADIO, AUTOmatic, tutone, mint condition, $675 or best offer. EV 5-2131.

1955 PONTIAC 4-DOOR SEDAN, 6-cylinder standard. $615 Doncaster Dr.

1958 SUPER VICTOR VAUXHALL. Good condition, low mileage. $695. EV 2-6753.

'60 RENAULT DAUPHINE, RADIO, heater. Good condition. Can be seen Cedar Hill Esso. GR 7-1617.

1957 MGA SPORTS ROADSTER, REbuilt engine. For quick sale, $795. Capri Motors, EV 5-2512.

1954 PLYMOUTH CONVERTIBLE, new top, needs one piston, best offer. EV 6-3898.

FOR SALE A CONVERTIBLE 1952 Dodge Coronet, new motor, $400 or offer. 2084 Carrol St. 384-1327.

'56 MORRIS MINOR CONVERTible, $350. GR 7-0619.

'59 VOLKSWAGEN DE LUXE SEdan. Good, $550. GR 9-3921.

1958 ZEPHYR, GOOD SHAPE, OFfers. 3974 Douglas. GR 9-5702.

'59 RAMBLER SUBURBAN, GOOD condition. EV 4-0238.

1953 FORD SEDAN DELIVERY, $125. EV 5-7544 after 5.

'62 DE LUXE RENAULT, TIP TOP shape, radio. $950 cash. GR 8-3108.

'57 ZODIAC, GOOD CONDITION. GR 8-4457.

1959 MORRIS MINOR CONVERTible, excellent condition. EV 6-2733.

1959 AUSTIN A-55 CAMBRIDGE, excellent condition. Phone 385-4308.

The Daily Crossword Puzzle

ACROSS
1 Failure
5 Lasses
10 Tobacco quantity
14 Manage a house
15 Happen
16 Measure of Tools
17 Certain trees
19 Hazy atmosphere
20 Joined up
21 Whale
22 Canners' vessels
23 Lacerates
25 Call for help
26 Rules of procedure
30 Become inactive
31 Specimen
34 American city
36 Taste
38 Pronoun
39 V.P.'s (2 wds)
42 Conclude
43 Conjecture
44 Goddesses of the seasons
45 Office workers
47 Marine insignia
49 Not so much
50 King Arthur's lance
51 Contemptuous look
53 Island in Indonesia
55 Mournful
56 Packed one inside another
61 Composition
62 Springiness
64 Well-informed
65 Unclouded
66 Algerian seaport
67 Plenty
68 Out of sorts
69 Head, Fr.

DOWN
1 Gnaw
2 Pert. to some TV programs
3 Greek theatres
4 City of Russia
5 Waded through
6 Hero of USAF or RCAF
7 Soda jerks' creations (3 wds)
8 Old alphabet letters
9 At first
10 Habit
11 Half of the globe
12 Inky
13 Oscillates
18 Obtain possession
24 Division of a church
25 Abraham's wife
26 The expensive seats
27 Catkin
28 Fondness for traveling
29 Feminine word
31 Member of the family
32 Italian coins
33 Letters
35 Inert gas
37 Superseded
40 Pert. to "Down Under" country.
41 Mild expletive
46 Clamors
48 Military guard
51 Cavalier de La ...
52 Biblical name
53 Site of Jan. 1 event
54 Puerto Rican plant
55 Religious body
57 Early inhabitant of Ireland
58 French state
60 Force unit
63 Held a session
64 Wear down

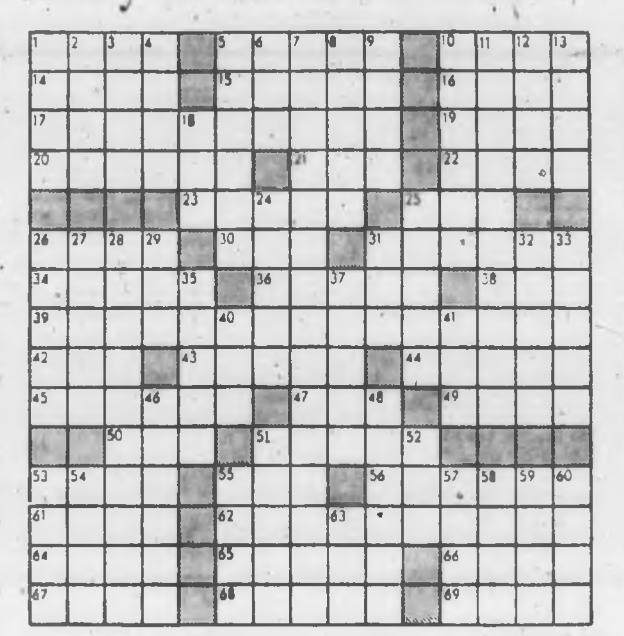

Answers to Previous Puzzle

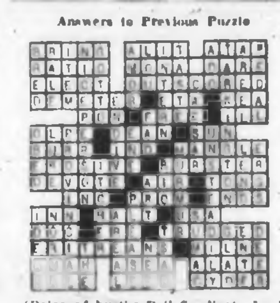

(Released by the Bell Syndicate Inc.)

100 CARS FOR SALE

MAYFAIR MOTORS
• 3 DAY SALE •

TRADE ANYTHING!
TV sets, radios, boats, fridges, campers. Anything at all will be appraised for trade on our cars, campers or boats!

60 DODGE Sedan. 6 cylinder automatic ... $795
59 DODGE Suburban. V8 automatic ... $1495
59 CHRYSLER Saratoga Hardtop ... $1995
57 ZEPHYR Sedan. Economical 6 cylinder ... $795
57 DODGE Sedan. V8 automatic. Bodymans' Special ... $169
63 ANGLIA Wagon. Like new ... $1795
58 METEOR 4-door. 6 cylinder ... $1195
57 OLDS Hardtop. Radio, automatic ... $1195

*TRADE *TRADE *TRADE
Local Financing!
RECONDITIONED CARS

63 FALCON Futura 2-door. Bucket seats, radio $2595
59 FORD Hardtop. V8 automatic, radio ... $1695
59 PONTIAC Wagon. V8 automatic. Roof racks. Radio ... $1995
61 FORD Sedan Delivery. 6 cylinder. Clean ... $1695
60 FALCON Tudor. Automatic. Radio ... $1495

TRADE ANYTHING!

48 FARGO 1-ton Van ... $495
60 FORD 4x4 ... $2195

CAMPERS AND BOATS TOO!
EXTRA SPECIAL

CAB OVER model camper. New without stove. Built for GM truck ... $1095

GALAXIE Sports Cab Camper — The biggest value in campers today. Completely equipped. Fits all popular pickups ... $895

GALAXIE Cab Over Camper. De luxe equipped. Sleeps 4 ... $1295

*Trade Up
*Trade Down
*Trade Anything!

MAYFAIR MOTORS
736 Cloverdale Ph. 386-7313

1962 COMET, $1750. EXCELLENT condition. Will take trade and financing can be arranged. Phone EV 5-9849 or 3419 Seymour St. anytime after 5:30 p.m.

SACRIFICE, 1955 MONARCH, mechanically excellent. Needs some body work. All accessories, $350 or offer. GR 8-2590.

MUST SELL BY JULY 24. 1959 Plymouth in good condition. Best offer. EV 4-4481. No. 97, Garden.

1963 CHEV. STATION WAGON, EXcellent condition, low mileage. Cash. No trades. $2,275. 2121 Marne St.

1960 METEOR TUDOR, REBUILT motor, radio, excellent condition. $450. EV 3-6763.

1963 PLYMOUTH 4-DOOR WAGON, V-8, automatic, power steering, radio. EV 5-3512.

'56 PONTIAC 2-DOOR HARDTOP V-8. Offers. GR 8-2074.

100 CARS FOR SALE

SPEEDWAY MOTORS LTD.
• Volkswagen
• Karmann-Ghia
• Porsche
• • •

MECHANIC'S SPECIAL
58 PONTIAC 6-cyl. 4-Door Sedan with new paint, good tires, etc. ... $795

$995 SPECIALS

57 BUICK 2-Door Hardtop, loaded with equipment.
57 MERCURY Sedan, gleaming black with radio, etc.
61 ENVOY with red leather bucket seats, etc.
59 MORRIS Oxford with leather seats and low mileage.

BEST BUY IN TOWN
63 CHEV V8 Impala 4-Door Hardtop, full power equipment and radio ... $2995

55 MERCURY 4-Door Sedan, radio and automatic transmission. Now only ... $695

Over 30 More to Choose from
971 Yates EV 5-2415

• KAYE MOTORS •
637 YATES EV 3-8251
WEEKEND SPECIALS
'63 STUDEBAKER Wagon, V8, auto trans., sliding roof ... $2295
'61 PONTIAC "6", as new ... $2295
'62 FORD Galaxie Station Wagon, at ... $2295
'56 CHEV. Sedan, 6-cylinder ... $895
'57 FORD V8 Tudor ... $625

HOUSTON MOTORS LTD.
Inside car display
Buy — Sell — Consign
2744 Matson Phone 478-4233
Highway 1 off Brock Res. 386-5692

'58 OLDSMOBILE HARDTOP, automatic; '57 Buick Special, automatic, $1,075 or closest offer. Both excellent condition. GR 5-2512.

1953 PONTIAC, TOP RUNNING condition, radio and heater, $250. GR 8-2559.

'62 PONTIAC, FULLY EQUIPPED. One-owner car. $1,950 or best offer. Phone EV 2-2936.

METEOR, 1959, FOR SALE FOR balance of payments; new paint, top-shape car. 382-5822.

'57 VOLKSWAGEN DE LUXE, BEST offer. 479-5675.

'56 DODGE V-8 HARDTOP DE luxe, $725. EV 3-0768.

'54 MORRIS CONVERTIBLE, OVERhead valve engine. EV 2-4081.

101 FOREIGN IMPORT AND SPORT CARS

For your NEW VOLVO
—See Harvey Maser
• DAVID MOTORS •
(Volvo Specialists!)
Yates at Cook EV 6-8164

NO FOOLING — IN THE NEXT week I must sacrifice my '58 TR3 to pay piled-up bills. Offers to $850 will be considered. 388-4969.

1958 TR3, NEW PAINT, RADIO, low mileage. Very clean car. Ph. 384-8219.

1960 VOLVO PV544 SPORT. LOW mileage, immaculate. Ph. EV 2-1207 after 5 p.m.

1958 TR-3, RADIO, NEW TONneau top. What offers? 385-7228.

'56 TR3, '63 TR4 MOTOR, NEW paint and tires. GR 9-1997.

'58 M.G.A., GOOD CONDITION, new paint, etc. Offers. EV 4-6539.

1961 RED MGA IN GOOD CONdition. Phone EV 2-1009.

1959 600 FIAT, TOP CONDITION, $375. Burnside Texaco. EV 4-5812.

105 TIRES

ANDY AND JACK offer
25% OFF
NEW TIRES ANYTIME!
FRANCIS BATTERIES & TIRES LTD.
2150 Blanshard St. EV 3-7082

105 TIRES

$1 DOWN
$1 A WEEK
Buys a New Goodyear Tire
See us for Brake Relining, Wheel Alignment, Shocks and Mufflers. Easy. Easy Terms
VICTORIA TIRE LTD.
Government at Herald EV 2-6184

WESTERN OK TIRE STORE
Flats Fixed 50c.
Tubeless 75c
USED TIRES—520x10, 600x16, 650x16 and other sizes in stock.
A block south of Mayfair
Phone 385-2131

106 TRUCKS

JULY CLEARANCE
CARS AND TRUCKS

60 M.G. Convertible, very clean ... $1350
59 ZEPHYR 4-Door, excellent condition ... $1050
58 BUICK 2-Door Hardtop, P.S., P.B., radio ... $1495
56 DODGE 2-Door, 40,000 miles, clean ... $650
58 CHEV 4-Door, stick 6. "As is" ... $595
50 DODGE 4-Door, sound, new rings and bearings ... $150
58 FORD Sedan Delivery ... $695
60 CHEV Sedan Delivery, extra windows ... $1250
42 ARMY 4x4 1500 weight, "As is" ... $275
50 DODGE ¾ Pickup, 4-speed, "As is" ... $150
55 DODGE Dump, V-8, 5-yard box, nice condition ... $900
56 LAND ROVER L.W.B. Station Wagon, winch and hubs, 6-passenger ... $1100
58 A121 4x4 Travelall, winch and hubs, clean ... $1000
58 A120 4x4 6-passenger Pickup, clean ... $1850
56 INT. S184 L.W.B., new engine, excellent ... $1895
57 G.M.C. L.W.B. 10-Wheeler, 22-ft. van, reconditioned ... $4500
60 INT. VF190 with 18-ton log trailer, reconditioned ... $13900
50 FARGO ½-Ton Panel, 4-speed ... $1150
54 DODGE ¾ to 1-Ton Walk-in Van ... $600

International Harvester Co. of Canada Ltd.
517 HERALD ST., VICTORIA, B.C.
Phone: EV 6-5508

DOMINION MOTORS
EV 8-8012 1812 Douglas
57 TR3 ROADSTER, good tires. Only ... $895
49 GMC ¾ ton, 49 IHC 1 ton, 56 Ford Panel, 57 Thames ½ Panel, 54 IHC 3 ton, 57 Chev. 2 ton, 51 Ford 1 ton, 62 Chev. 1 ton LB, 62 Merc LB, 50 Ford 1 ton.

CAVEMAN CAMPER SALES AND SERVICE
Trailer and Camper Repairs
2 1956 CHEVROLET WALK-INS with 12' vans (Ex H.B.C.)
George Eng Truck Sales Ltd.
940 Hillside EV 5-3034

1954 FORD TUDOR, GOOD CONDItion. $325 or near offer. EV 2-6965 evenings.

1959 FORD RANCH WAGON, V-8 automatic, power brakes, custom radio. 382-6419.

NEW AND USED TRUCKS AND campers. Les Blow, 2840 Douglas Street. EV 4-7843.

'62 GMC ½-TON LONG-BOX, WIDE side, positraction, excellent condition, one owner. GR 8-1276.

TWO '62 MERCURY ¾-TON PICKups. GR 9-1950.

'51 AUSTIN PANEL TRUCK. PHONE 478-6072.

107 PARTS, ACCESSORIES

• ANNOUNCING •
English Car Wrecking and Bay St. Auto Wrecking
• 420 Bay St. •
Commencing July 25th, wish to tell their many customers and friends that they will be closed every SATURDAY at 12:30. Dismantling all makes and models. FREE TELETYPE service covering B.C. for orders unobtainable locally.

MUFFLER SALE
49-54 Ford $6.90; 55-60 Ford (most) $8.50; 49-53 Chev $6.20; 54-63 Chev $7.90; Chrysler Products, $7.90 to $8.50. Others in stock at similar reductions. Sandy's Auto Parts, 1023 View Street. EV 5-4478.

RINGS FOR ALL MOTORS
Ask for Perfect Seal
CORDS PISTON RINGS
at 834 Johnson Street. 383-0011

ONE REBUILT '38 FORD STICK transmission, $30; one complete '48 Ford engine with ¾ race cam, $50. Phone GR 5-2306 after 6.

WRECKING 52 NASH, AUTOMATIC. All parts available. GR 9-4566.

LANGFORD AUTO WRECKERS
1074 GOLDSTREAM GR 8-2881

107 PARTS, ACCESSORIES

MUFFLERS
For most makes of cars from $3.85

Examples	Reg.	Spec.
Austin A40	$ 5.10	$ 3.85
Chevrolet 54-62 (most models)	8.25	6.94
Pontiac 54-62 (most models)	9.25	6.94
Ford 54-62 (most models)	11.95	8.96
Plymouth & Dodge (most models)	12.65	8.86
Rambler (most models)	13.40	14.53
Volkswagen (pass.)	13.70	10.80
Triumph Herald	10.50	4.50
Triumph TR 2-3-4	12.70	8.73

NATIONAL MOTORS
819 Yates EV 4-8174

OUR NEW LOCATION
2150 Blanshard Street
Your Car's "Heart" is the BATTERY
For a strong, sure start every time Get an "ACME"
12-VOLT BATTERY
$12.75 Ex.
Delivered and Installed
FRANCIS BATTERY & TIRES LTD.
Retreading Specialists
EV 3-7082

Rear-View Mirrors
Ideal for use with Trailers or Campers
$9.95 each
D & D TIRE LTD.
Victoria EV 2-7283 Duncan 746-7191

108 AUTO REPAIRS, SERVICE, TOWING

30 Years Doing It Right!
• Clovelly •
Automatic Transmissions
Repairs, Service, Adjustments.
3477 Quadra St. EV 2-8812

TRANS-WILL AUTOMATIC TRANSmission specialists. EV 4-2881. Rebuilt auto trans from $69.95; tune-ups from $11.95.

FAST, TOP QUALITY RADIATOR repairs, body work and painting at Morrison Chevrolet-Oldsmobile Ltd. Yates at Quadra. EV 3-1106.

AUTO REPAIRS, REASONABLE TERMS. No carrying charges. Dowman's Service, 724 Johnson St.

YOUR VOLKSWAGEN SPECIALists at Burnside Texaco. EV 4-5812.

MAJOR OVERHAUL SPECIALISTS Richmond Texaco Service 384-2121

112 CARS AND TRUCKS WANTED

If You Want Your Car SOLD NOW FOR CASH
Enquire MAYNARDS Auctions
Cars Bought Outright or Sold by Auction
731 Johnson EV 4-5921

• SELL • CONSIGN •
TRADE DOWN
NATIONAL MOTORS
819 Yates EV 4-8174

Good, Clean CARS AND TRUCKS WANTED
Cash in 5 Minutes!
— PLIMLEY —
1010 Yates St.

CASH AND BELLBOY "16" DE luxe runabout complete, for late model Chev or Pontiac hardtop. Ph. 477-3104.

TOP CASH FOR GOOD CARS
A & A CARMART
2644 Quadra opp. Safeway EV 6-2712

CARS WANTED FOR WRECKING
RICHMOND SERVICE, 384-2121

CASH FOR RECENT MODEL popular make car. 477-2102.

Before Selling Your Car CONSULT MORRISON'S
Yates at Quadra EV 3-1106

SELLING? SEE ART'S CAR SALES BURNSIDE at HARRIET. EV 3-8302.

113 TRAILERS AND TRAILER PARKS

BOB'S TRAILER SALES
Estavilla and Flamingo mobile homes. Kenskiel and Aristocrat travel trailers.
Really clean 16 ft. Stanley, with brakes ... $1395
14 ft. Pee Pee, floor furnaces $1295
13 ft. Lo Liner, sleeps 6 ... $1399
24 ft. Trotwood, as new, many extras, a real summer home $3250
Large new stock of parts, windows, etc. Don't forget to seal your roof, check our prices on roof seal. Propane, anytime.
EV 6-3623
P.S. Hurry, still a few rentals left in August.

NOW AVAILABLE
"GALAXIE CAMPERS"
CANADA'S FINEST COACH. UNCONDITIONAL 1 YR. WARRANTY. 12 SPECTACULAR MODELS INC. THE ALL NEW FULLY EQ'T 8' LOWBOY NOW ON DISPLAY. PRICED FROM $895 UP.
MAYFAIR MOTORS
736 CLOVERDALE. 386-7313

TRIANGLE TRAILER SALES
Featuring KNIGHT and KIT Mobile Homes, GLENDETTE travel trailers.
Open 7 days a week, 9 til 9
GR 8-3921 Res. EV 4-8456

We sell plain and colored aluminum trailer sheets. Call in now at
S. J. PEDEN LTD.
2555 Quesnel 386-3464

13' ENGLISH ALUMINUM TRAVEL trailer. Sleeps 4. Fully equipped, hitch weight 30 lbs., towed easily by small car. Asking $1,080. GR 7-1273.

WANTED — 50'x10' TRAILER, 3 bedrooms, good condition. Will pay cash. Write or phone Gerald Patterson Logging Ltd., Cobble Hill, B.C. 743-2581.

BLUE BONNET COACH
Millstream and Trans-Canada
GR 8-2514

16' SHASTA TRAILER, VERY good condition, electric brakes. $1,395. 933 Shirley Rd. EV 2-6005.

FOR SALE, 62 GMC DE LUXE and special custom fully equipped camper. (Not over-cab.) EV 2-0914.

NEW 1964 CAMPER FOR PICKUP, $395. Nothing down, $15 monthly. Arts Cars, Burnside at Harriet.

COLLAPSIBLE TRAILERS
MYHRE TRAILER SALES
610 McKenzie Ave. GR 9-3480

15-FT. HOUSETRAILER, SLEEPS 6. Fully equipped. Apply 999 Goldstream Ave.

8' CAMPER, FITS WIDE SIDE G.M.C. truck. 58 Chancellor.

113 TRAILERS AND TRAILER PARKS

TOTEM TRAILER SALES
New 55x10, 2 bedrooms, de luxe throughout. Save $1,000 ... $6,995
ELECTRIC BRAKE KITS installed and serviced on your trailer.
Phone GR 8-1041

NEW VANGUARD CAMPERS
Compare quality and prices, low boys $665, fully equipped. Also 28" cab-over, sleeps 4, weight 850 lbs., price $1,225. Many more models to choose from up to and including 10'6" with fibreglass roof.
LOG CABIN SALES
759 GOLDSTREAM AVENUE
GR 8-6911 GR 8-1270 GR 8-1370
OPEN WEEKENDS

15-FT. TRAILER FOR RENT. EV 3-9883.

UNFINISHED CAMPER, VERY reasonable. GR 8-8143.

AL'S UTILITY TRAILERS, BAY AT Catherine. 383-8233.

116 HOTELS

Ritz Hotel, 710 Fort Street
FURNISHED APARTMENTS
HOUSEKEEPING ROOMS AND ROOMS — EV 8-1021
Elevator Service Permanent Transient

BEVERLEY HOTEL
In city centre. Moderate rates. Transient and permanent guests. Some housekeeping rooms. TV in lounge. 724 Yates. Phone EV 4-0611.

YORK HOTEL — EV 5-0029
Clean, respectable housekeeping rms. Weekly, monthly. 711 Johnson Street.

117 COTTAGES, CAMPSITES, SUMMER RESORTS

SMALL "A" FRAME CABIN FOR rent on waterfront farm at Sooke. No power. Good swimming and fishing. Call EV 4-8980.

BRENTWOOD BAY, FURNISHED cabins. $30 week, $75 month yearly. 474-1407.

COTTAGE FOR RENT ON PENDER Island. $40 per month. EV 2-0882.

119 TOURIST ACCOMMODATION

VISITORS — BED-SITTING ROOMS, kitchenettes, excellent tourist accommodation, near sea and park. Reasonable daily or weekly rates. Delbonita Lodge, 98 Wellington. Phone EV 2-0237.

LARGE, BRIGHT HOUSEKEEPing rooms. Close in. Everything supplied. Weekly rates. Reservations accepted. Mrs. Denison, 1007 Linden. EV 4-6335.

VERY NICE SLEEPING ROOM, 1411 Mitchell, Oak Bay. EV 5-4572.

120 ROOM AND BOARD

TUDOR GUEST HOUSE
For retired and elderly people. Finest accommodation at reasonable rates. Spacious lounge, TV. Dining room or tray service. Near sea and bus. 347 Foul Bay Rd., off Fairfield Rd. EV 5-0583.

ROOM AND BOARD IN WARM comfortable home. TV lounge. Good meals in a home-from-home. 132 Dallas Road. EV 4-7201.

GOOD ROOM AND BOARD FOR young lady. Belmont and Pandora. 2 girls already in residence. Happy home. EV 5-3288.

SELECT HAPPY HOME, OAK BAY, for young business man. Room, breakfast and laundry, $12 weekly. EV 6-3619.

ROOM AND BOARD FOR YOUNG working girl in good home. EV 5-7608.

ABERDEEN RESIDENTIAL HOTEL. Vacancy. Close in. 941 McClure. 384-3742.

ATTRACTIVE HOME ACCOMMOdations, young business man. University area. EV 6-2317.

NICE ROOMS, GOOD FOOD
1010 Linden. EV 5-8116

CRAIGMYLE, 1037 CRAIGDARroch. Hot and cold water. EV 5-9031.

GOOD HOME FOR ELDERLY. Private or semiprivate. 382-7744.

NICE ROOM, BREAKFAST, ONE mile city. 1528 Dallas. EV 3-3690.

HOME AWAY FROM HOME, GOOD board, $75. EV 2-0248.

ROOM AND BOARD
385-9478

121 ROOMS TO RENT

HARRIS GREEN APARTMENTS, 821 Pandora. Newly decorated sleeping rooms, nicely furnished. Hot and cold water. Shower and bath. Off-street parking. Weekly-monthly. EV 6-2810 or EV 5-9090.

ESQUIMALT, SLEEPING ROOM IN new apartment, no kitchen, heat, light and drapes included, $35. 382-6390.

SINGLE SLEEPING ROOMS, working men, all supplied. Phone EV 2-4798.

SLEEPING ROOM, KITCHEN privileges. $35. EV 4-3854. 244 Robertson.

ESQUIMALT—ALL NEWLY DONE in wood with fireplace, new furniture, drapes. $40 month. EV 3-4317.

SLEEPING ROOMS FOR RENT. 30 Gorge Rd. East. 384-6514.

123 CONVALESCENT AND REST HOMES

FEKA'S SUNNY TERRACE REST Home. Govt. licensed for 12. The keynote is friendliness and informality. 385-4346.

B.C. REST HOME ASSOCIATION has accommodation for elderly people. 386-4063, 384-3882, 384-8241, or write, P.O. Box 741, Victoria.

THE SHIELING, 19 COOK ST., BY the park, near the sea, private and semi-private accommodation, for ladies and gentlemen. Ph. 386-2721.

ROOM AND BOARD FOR ELDERly people, with nursing care. Reasonable rates. 479-7268.

BEEBIE REST HOME, WHERE everything is just a little bit better. 1808 Belmont. EV 2-7646.

LICENCED REST HOME, VAcancy for elderly gentleman, reasonable rates. 383-4566.

HOME OF THE GOOD SHEPHERD. Personal care. Vacancy. EV 6-1657.

125 HOUSEKEEPING ROOMS TO RENT

BEACON HILL — ATTRACTIVE quiet 2-room suite, cupboards, frig, sink, main, retired person, all found. $45. EV 6-1980.

HUMBER'S GREEN
Clean, bright rooms for 1 or 2. Linen weekly, furnished, too. $30 up. 2331 Government St.

WALKING DISTANCE, WORKING person; $30. Use of frig and washer. EV 4-7481.

NICELY FURNISHED ROOMS, kitchen and bath, $25 and $30. Hillside-Quadra. EV 2-3474.

LIGHT HOUSEKEEPING ROOM close to park, bus and shopping centre. Men preferred. EV 4-2588.

BRIGHT, COSY ROOM FOR QUIET lady, $33. Fairfield. 731 Vancouver St. EV 2-6055.

QUIET GENT FOR 2 COSY FURnished rooms, $37.50 includes all. 181 Clarence. 385-8617.

1 LARGE ROOM, ALL SUPPLIED, $35 per month. Close in. 1325 Fernwood Road.

FURNISHED HOUSEKEEPING rooms and suites for rent by month. EV 5-2888.

AUG. 1 — 2 ROOMS AND 3 rooms, fully furnished. Very nice. Close in. EV 2-9553.

LARGE, BRIGHT, FULLY FURnished, automatic heat, hot water, $35. 507 Simcoe. EV 3-8823.

2 ROOMS AND KITCHENETTE, newly decorated, automatic hot water, oil heat. $10 a week. EV 6-1567.

CLEAN FURNISHED ROOM FOR quiet lady. Central. 384-2947.

ROOMS FOR WORKING LADY—931 McClure St.

LARGE ROOM IN TOWN, CLEAN, cosy, all found. 1417 Douglas.

SLEEPING AND HOUSEKEEPING rooms, city centre, 777 Fort St.

2 ROOMS AND KITCHENETTE, garage, $48.50. 2630 Quadra.

BACHELOR ACCOMMODATION. All found, kitchen. 1017 Johnson.

CLEAN ROOM, ALL FOUND, GArage, working man. 388-4856.

FURNISHED HOUSEKEEPING room. EV 4-2761.

$33 — GROUND FLOOR, FRIG, stove, sink. Superior St. EV 3-8437.

2-RM SUITE, WELL FURNISHED. Reasonable. 1037 Burdett.

SMALL ROOM, ALL FOUND, FRIG. $27.50. 1157 Johnson.

VACANCY AT 802 COOK STREET.

125 HOUSEKEEPING ROOMS TO RENT

SCOTT APARTMENTS
We cater to middle-aged and elderly tenants. Our rooms are bright and extra large. Fully furnished for light housekeeping. Hot and cold water and gas ranges in all rooms. With or without private bath. $8 to $11 weekly. EV 3-1321.

CLEAN, COZY, LIGHT HOUSEkeeping rooms, in Fairfield residence. Furnished, all found or as required. Convenient to all facilities. Low rent to quiet adults, visitors or steady. 382-0847.

DOUBLE FRONT UPSTAIRS room. Close in. Suit 2 office or school girls. Quiet, everything supplied. 2210 Belmont. $27.50 each girl. Kasapi Construction. 386-6191.

CLEAN, COMFORTABLE, QUIET. Community kitchens. Downtown location. Devonshire House, 750 Fort. EV 5-9123.

1 AND 2-ROOM SUITES, FRIDGE and sink. Also large sleeping room. All found. 1357 Esquimalt Road. 385-6416.

FAIRFIELD—CLEAN ROOM, KITchen, business person. EV 3-2085.

126 HOUSEKEEPING ROOMS WANTED

CLEAN RESPECTABLE MAN, 63, wants large housekeeping room, ground floor preferred, unfurnished-furnished. Aug. 15 or Sept. 1. Victoria Press, Box 529.

128 APARTMENTS TO RENT FURNISHED

COLWOOD COURT
Quiet, comfortable, newly furnished suites. By week or month. Electric kitchen, new TV. Reasonable rates. 616 Goldstream 478-1828

BROWN BROS. RENTALS
We have the following furnished 1-bedroom suites:
$65—1246 MONTROSE. August 1st.
$75—933 McClure St. Vacant.
$75—180 Memorial Crescent. Vacant.
$65—933 St. Charles St., Ste. 2. Vacant.
BROWN BROS. AGENCIES LTD.
1125 Blanshard St. EV 5-8771 anytime

WHY PAY HIGH RENTS?
Brand new, nicely-furnished, 1-bedrm units, only $85; 1 bachelor at $80; 2-bedrooms at $98. Garden Park, Lovat Ave., 2 blocks from Town & Country, 6 blocks from Mayfair. Come and see. EV 4-5030.

HIGH QUADRA
Large 3-room suite, own bath, private entrance, situated on secluded treed property yet close to buses and shops. Basic furniture. Rental $70 per month. Adults only. Phone F. Colombin, EV 6-4529 evenings.

PARK MANSIONS
503 North Park
Clean, well-furnished, 3-room, self-contained suites. Automatic heat and hot water. Central location. $65 per month. EV 2-5462, EV 3-5581.

FAIRFIELD—CLOSE IN 3 ROOM furnished ste., elec. frig and range, bedding, dishes, etc.; $30 per week (2 adults). July 31. Dickie Agencies Ltd., 922 Meares St., EV 2-4812, eves. EV 3-3840.

$65 — BY PARLIAMENT BLDGS. 3 rooms, own entrance. GR 8-1168 (Mr. St. Clare), days; evenings, EV 6-6483.

AUGUST 15, SPACIOUS 2-BEDroom suite, fully equipped, bright, warm, automatic washer. Adults. Rockland near Moss. 386-1007 after 7 p.m.

BEACON LODGE, 30 Douglas. BY THE SEA. Bachelor Apts — H.K. rooms — Lounge. Companionship — atmosphere. 388-3501.

ATTRACTIVE FURNISHED SELF-contained 2-room suite in Fairfield. $60. Utilities included. Available August 15th. EV 5-0740.

3 ROOMS, CLEAN, COMFORTABLE including frig, gas range, electricity, water. Automatic heat. $45. Quiet adults. 1349 Grant. EV 3-4943.

DELIGHTFUL 3-ROOM APARTment. Self-contained with stove and fridge. Heated. Near park and Buildings. $60. EV 3-1895.

SEMI-FURNISHED OR FURNISHed, 2-bedroom suite, newly decorated. Clean. Close in. Cloverdale area. EV 5-7379.

AVAILABLE AUG. 1 — 1-BEDROOM suite. Lovely view, $98. Adults only. No. 108 Shoreline Apartments, 108 Island Highway. GR 9-6761.

GIRL WHO LIKES THE COUNTRY, good bus service, to share new house. $50 or $35. Victoria Press, Box 601.

SEMI-FURNISHED, 4 ROOMS, self contained, private entrance, automatic heat, hot water. $75. 847 Simcoe. EV 3-5823.

TWO-BEDROOM, HEATED SUITE; H.W. supplied, laundry. Adults. $65. Phone 386-6360 evenings.

3 ROOMS WITH BATH — CHILD welcome. Reasonable rent. 538 Craigflower.

PRIVATE ENTRANCE, 2-BEDroom basement suite. Child welcome. EV 3-4717.

CANADIAN CREST MOTEL
Weekly, daily rates. Large cottages, kitchens, TV. 479-9002.

3-ROOM SUITE, INCLUDING bath. Upstairs. $50. Phone EV 6-1830. 239 Tolerose Ave.

BASEMENT SUITE, CLEAN, close to town. Available now. Apply 1125 Fort Street. EV 4-9776.

CLEAN, HEATED, 3-ROOM SELF-contained suite. $45. Adults. Acorn Apts, 848 Princess. EV 2-7374.

DE LUXE 1-BEDROOM SUITE. Fireplace, fully equipped kitchen, private bath. 1616 Belmont Ave.

APARTMENT BLOCK, 425 WILSON, 1 mile city centre. Bachelor, 1-bedroom. $65-$75. EV 3-9137, 6 p.m.

BACHELOR SUITE — LARGE, bright, clean. Parking. Leland Apartments. 2512 Douglas. 382-6790.

UPPER SUITE, 330 DAVID ST. $50. EV 3-7798, 478-1274.

3-ROOM SUITE, QUADRA, CLOSE in. EV 2-8421, GR 7-2853.

2-ROOM SUITE, OXFORD STREET. EV 3-9883.

$75, IMMEDIATE, LOVELY CLEAN apt. 1 BR, warm quiet blk. 479-6936.

$37, $59 — VIEW APARTMENTS near centre. 1046 View. 384-1348.

NEAR NADEN, MODERN, 1 BEDroom, frig, stove. EV 2-3346.

987 JOHNSON—4 ROOMS, $75. NO steps. EV 2-8308 after 4 p.m.

REASONABLE — 1619 RICHMOND. Clean, hospital, bus near. Adults.

EV 4-0980—1118 PANDORA
Comfortable apartment. 1 person.

2-ROOM SUITE, 944 FAIRFIELD. Bath, frig, all supplied. EV 2-3617.

129 APARTMENTS TO RENT UNFURNISHED

XXXXXXXXXXXXX
VANMEARE MANOR
1013 Vancouver Street
Phone EV 3-0834
Rarely a Vacancy
De Luxe 1-Bedroom Suites
$90 up
Best Value in Size, Fixtures and Location in City
XXXXXXXXXXXXX

LAVINIA APARTMENTS
Extra large 2-bedroom suite, in modern apartment building, well situated in Oak Bay. Handy to transportation and shopping. Newly decorated throughout. Colored fixtures. TV connections, automatic washer and dryer, etc. Rent $125. Carport available. Apply suite 102, 2120 Cadboro Bay Road. 382-0794.

PENTHOUSE
THE ROSALMA—"With a touch of luxury." 3½ rooms plus large storage, spacious LR overlooking city and with mountain and ocean views. $95 includes heat, hot water, W to W carpets, frig and range. (W-dryer). Dickie Agencies, 922 Meares. EV 2-4812. Eves., EV 3-3840.

BREAKWATER APARTMENTS located in Sidney offer permanent accommodation overlooking the beautiful Gulf Islands. These new 3-room suites have many conveniences. $80 and up per month. Please call GORDON HULME LTD., Sidney, phone 475-1154.

BACHELOR APARTMENT AT $60 and 1-bedroom, de luxe, spacious apartment at $85. Elevator, laundry and parking facilities, fridge and stove. Five-minute walk to downtown area. Darlyn Manor, 934 Collinson Street. 385-8080.

3-ROOM SUITE, $50. 1456 ELFORD. 383-3805.

EV 4-6856—THE EDINBURGH. 1-BR suite $85 1145 Fairfield.

129 APARTMENTS TO RENT UNFURNISHED

FOR THOSE WHO WANT SOMETHING BETTER within their rental budget — two-bedroom apartment with close sea view for the low, low rental of $100 monthly, beautiful CHRISTIE POINT

See Page 15 for details

Montreal Trust

GARDENIA COURT
850 Cook at Burdett
One-bedroom Suites at $90 - $100 - $105
NOW OPEN FOR INSPECTION
Elevator — Colored Fixtures — Vent Fans—Laundry—Vanity Bathrooms—Ample storage room—Close to shopping — Good bus service — Resident caretaker.
Also a lovely 3-BR, 2 bathroom suite on ground floor at $150. May we show you these nice suites—no obligation.
BROWN BROS. AGENCIES LTD. 1125 Blanshard St. EV 5-8771 anytime

NEW
SPACIOUS 1-BEDROOM SUITE
$85 per month
Including free parking, free drapes, free laundry facilities, colored stove and fridge. Tiled bathroom.
DRYFTHURST APTS.
928 Head Street, Esquimalt
Resident caretaker or EV 5-7707 anytime. Mears & Whyte Oak Bay Realty Ltd.

BROWN BROS. RENTALS
$70—BENJAMIN APTS., 1711 Duchess St., near Jubilee. Good 1-BR apt., range and fridge. Vacant.
$75—COLLISON CREST, 924 Collinson. Grd. floor 1-BR apt., newly decorated, close to St. Joseph's.
$85—REGENCY APTS., 1975 Lee. Grd. floor 1-BR apt., also 2-BR apt. at $105. Elec. kit., lots of heat, laundry facilities, etc.
$85—893 ESQUIMALT RD., 1-BR SxS duplex, oil range, lge. kitchen. Vacant.
$87.50—GROTON MANOR, Rupert St. 1-BR ste., wall-to-wall carpet, electric kitchen, separate entrance.
BROWN BROS. AGENCIES LTD. 1125 Blanshard St. EV 5-8771 anytime

1002 BALMORAL—Completely renovated, 1-bedrm duplex, kitchen range included. Rent $50.
249 COOK ST.—Modern 1 bedrm main floor apt. Well heated, frig and stove. Rent $60.
1054 PANDORA—Comfortable bachelor apt. Walking distance. Well heated. Rent $35.
1244 MAY ST.—2-bedrm duplex near park. Living room, frig and stove. Rent $80.
A. BERNARD & CO. LTD. 655 Fort St. EV 4-9335

UNIVERSITY GARDEN HOMES
Now on view at 3238 Shelley Rd. Near schools and shopping. Sundeck, living and dining, family and 2 bedrooms, 1½ bathrooms. Soundproof walls. Youngstown kitchen with stove, fridge, washer and dryer. Drapes provided. Individual thermostats. Lots of cupboards and storage space. Carports and playgrounds. Available August 1. $130. De luxe 3-bedroom with above plus private inner court. $155. 388-4619.

WHY PAY HIGH RENTS?
Garden Park, Lovat Avenue, is the answer to low rents in the most attractive surroundings!
Two blocks from Town & Country; 6 blocks from Mayfair.
A nice new block of 1-bedroom apts with rentals $70. Bachelor at $60. Two bedrooms at $73 and 3-bedroom at $90. Hard to believe but true! Come and see.
Garden Park — EV 4-5059

PACIFIC SHORES—2181 Haultain St., 2-bedroom suite.
SHERWOOD COURT—1240 Newport Ave. Spacious one-bedroom suite. Adults only, no pets. Now vacant. Resident caretaker will be pleased to show or further details from
MONTREAL TRUST COMPANY 386-2111

CRANMORE COURT
2100 CADBORO BAY RD.
Luxurious 2-bedroom suite. Available now, $110 or spacious bachelor suite available August 15 or September 1st, $80. Both suites include fridge, range, TV outlet, laundry facilities, carport, near bus, shopping centre. Apply caretaker, suite 102. EV 4-1847 or EV 5-1091.

ROYAL NEWPORT
1418-30 NEWPORT AVE.
Seaview 2-bedroom suite, $126 per month.
Immediate occupancy.
Resident manager or EV 5-7707.
MEARS & WHYTE OAK BAY REALTY LTD.

OAK BAY WATERFRONT
Spacious 2-bedroom suite, all large rooms. Frig and stove. $140. Immediate. EV 5-7707. Oak Bay Realty Ltd.

3-ROOM SUITE WITH BATHROOM. Cook St. and Beacon Hill Park area. Heat and light supplied. Prefer older couple. $65 unfurnished, $75 furnished. 382-4668 after 6 p.m.

KATHLYNN APARTMENTS — 639 Constance Ave., Esquimalt, near Naden and Dockyard. 1- and 2-bedroom suites in modern block. EV 4-4383.

SOUTH FAIRFIELD — 3-ROOM, self-contained suite. Automatic gas stove and frig. $58. EV 4-4457, after 5 p.m.

ESQUIMALT—2-BEDROOM, LARGE suite. Stove, frig, heat, laundry, carport and TV outlet. Aug. 1st. Adults. EV 4-6031.

AVAILABLE NOW, ONE-BEDROOM suite in new building. Individual heat control, hot water, laundry facilities included. $80. 385-9791 or 385-2257.

LARGE, BRIGHT 3-BEDROOM suite in new apartment, Esquimalt district. Fridge, stove, drapes and heat included. $110. EV 2-6390.

$80—NEWLY DECORATED, WARM, 3-room apartment, 2nd floor, suitable for business couple, no children. Craigdarroch area. EV 2-3223.

LARGE DE LUXE SUITE, 26x18 LR, dinette, large BR, de luxe kit, bathroom; heat, laundry; sea view. EV 2-6888.

NEAR NADEN, MODERN 2- AND 3-bedroom, frig, stove, $80. EV 2-3346, EV 4-1038.

MODERN 1-BEDROOM SUITE Main floor. Oak Bay area. $75, everything included. EV 4-9183.

OPPOSITE BEACON HILL PARK, one-bedroom suite, $50. 841 Avalon Rd. EV 3-5459.

3-ROOM MODERN 4-PLEX, ELEC stove, frig, washer. Heated. Private entrance. 3034 Tillicum. EV 2-7416.

1022 PEMBERTON — 3 LARGE rooms, self-contained. EV 6-5834, EV 5-3247.

1 BEDROOM, STOVE AND FRIG. Large living room. South Fairfield. Close to sea. EV 2-0114.

1214 YATES, SELF-CONTAINED unfurnished suite. Caretaker, 9-11 a.m. daily, ph. 386-0081 or 384-6234.

ESQUIMALT, 3 ROOMS IN APT. block; elec. stove, fridge, $65. Elec. heat, washer, dryer. EV 6-2820.

PLEASANT 1-BEDROOM SUITE, main floor, near good shopping centre, stove, frig. EV 4-9587.

SELF-CONTAINED BACHELOR suite, frig and electric stove. Fairfield. EV 5-5253.

1-BEDROOM MODERN SUITE. Apply 2600 Austin Ave.

1-BEDROOM SUITE WITH GARAGE. $55. 382-5689.

CLEAN 1-BEDROOM, NO STEPS, own entrance, no liquor. EV 3-4733.

$65, IMMEDIATE, LOVELY CLEAN apt. 1 BR, warm quiet blk. 479-8936.

3-ROOM SUITE; FRIG, STOVE, etc. 206 Gorge Rd. East. 383-4504.

129 APARTMENTS TO RENT UNFURNISHED

NEWTON GARDEN VILLAGE APARTMENTS
1740 NEWTON ST.
Two Blocks from Royal Jubilee Hospital
Featuring—
Spacious 1, 2 and 3 Bedroom Suites
Hardwood Floors or Wall-to-Wall Carpet
Drapes Supplied
Colored Appliances—30" Oven with Hood Fan
Colored Plumbing
Heatlamp and Fan in Bathroom
Cablevision
Private Balconies
Laundry Facilities
Individual Heat Control
Domestic Hot Water
Covered, Heated, Year-Round Swimming Pool
For rental information please phone Westcott Rentals, Don Saylor, 386-8478
Children Welcome – No Pets

BURNSIDE GARDENS
CHILDREN WELCOME
- Family-style garden apts.
- 2 bedrooms, $113 (950 sq. ft.)
- 3 bedrooms, $130 (1,250 sq. ft.)
- Double plumbing.
- Private patios.
- Washer and dryer in each.
- Television and parking free.
- Drapes and heat included.
- Shopping next door.
- Schools and buses are close.
- Large heated pool.

BURNSIDE and TILLICUM
Phone EV 5-4200

P. R. BROWN RENTALS
RENOIR — 1070 Moss (off Fort). Attractive bachelor apt. $85. Modern block all conveniences. Walking distance to town.
MEARES — 1165 Meares. Comfortable bachelor apt. $75. New block, all conveniences and walking distance to town.
BRIARWOOD — 879 Esquimalt. 2-BR. suite, $97.50. 1-BR. suite, $8?. Modern block with all conveniences.
DAYMER — 2150 Cadboro Bay. Bachelor apt., $77. 1-BR. suite, $92. 2-BR. suite, $112. All conveniences incl. cable TV.
CARLTON TERRACE — 928 Esquimalt. Attractive 2-BR. suite. Secluded area. Rent includes heat and elec., $127.
P. R. BROWN & SONS LTD. 762 FORT ST. 385-3435

OAK BAY SEAFRONT
Self-contained, 3-room apartment. Private entrance, electric kitchen. Suitable for one or business couple. Available August 1st. Phone EV 2-3795.

100% SOUNDPROOF 100%
This luxury 2-bedroom apartment-duplex is like having your own home with no gardening. You will enjoy quiet apartment-living with magnificent view of sea, mountains and city. Individual hot water heat. Built-in fridge and range. Panelled walls, huge storage and sundeck. Many other extras. EV 3-2938.

EMERAUDE APT., 611 ADMIRALS Rd. New, soundproof 1 and 2-bedrm suites, $85 to $110. Private balconies. Individual heat control, automatic laundry facilities, draw drapes, colored fixtures and fans in kitchen and vanity bathroom. TV hookup. Ph. EV 3-5651 or EV 2-7918.

OPEN FOR INSPECTION
One and 2-bedroom apartments at reasonable rental, in the new REGINA APARTMENT conveniently located close to shopping and transportation on Tillicum at Regina Ave. Apply Suite 112.

$37, SELF-CONTAINED, REDECorated, 1-bedroom suite, ½ block shop and bus. Car park. 1 adult (non-smoker). EV 3-0962, 6:30 to 8:30 p.m., weekends 1 to 6 p.m.

BASEMENT SUITE, 2 LARGE rooms plus toilet. Shower. Oil cook stove. Automatic heat. Close to T and C shopping centre. Garage. $50. EV 4-2410.

ESQUIMALT, 3 ROOMS AND BATH. Fireplace, stove and frig. Heat and parking. Close to good shopping and bus. Adults. $65. 1037 Wychbury. 384-1919.

JUBILEE AREA
Fully modern, clean, quiet, single apartments in attractive block. $70.50. Apply Colvon Court Apts, 1535 Fort Street.

CATHERINE COURT
992 GORGE ROAD WEST
Available July 1, 1-bedroom suite, lovely view. $75. Adults only. Ph. GR 9-6761.

SHORELINE APARTMENTS
105 ISLAND HIGHWAY
2-bedroom suite, spacious living room; nice view; $95, including garage. Adults only. GR 9-6761.

SEMI-FURNISHED 2-ROOM SUITE, and kitchenette. $50 per month, all utilities included. Share bathroom. 501 Selkirk. Kasapi Construction. 386-6191.

PARK CREST APT., BEACON HILL Park. 1 and 2 bedrooms, main floor, no steps, up to date, bus, adults. EV 2-7405. 150 Douglas St.

3-ROOM SELF-CONTAINED, FRIG, gas stove, steam heated, parking. No children. Leland Apts., 2512 Douglas. EV 2-6780.

ONE-BEDROOM SUITE, APARTment building, Fairfield, close to beach. Fridge and stove. Adults. $77.50. 388-4464.

$79, NEW 3-ROOM SUITES, ALL modern facilities. Close in. On bus. Also cheaper suites, same area. Phone EV 2-1042, EV 2-8430.

ESQUIMALT—MODERNIZED ONE-bedroom apartment, near bus, shops, park. Main floor. $55. Mr. Bacon. EV 2-4255.

NEW 2-BEDROOM SIDE-BY-SIDE apartment duplex, view, basement with drive-in garage. Adults. 3551 Richmond. Phone EV 5-4843.

LANGFORD — MODERN 2-BEDroom apartment. Electric range, automatic oil heat. Also one-bedroom apartment. GR 8-1024.

HEATED 1 AND 2-BEDROOM suites. H.W. supplied, laundry. Adults. $50 and $60. 386-6560 evenings.

3-ROOM, UNFURNISHED, SELF-contained. Has basement with bedroom. $85. Utilities included. Available now. EV 5-0740.

UPPER DUPLEX, CLEAN BRIGHT, self contained, gas rangette. Burdett-Cook area. $45. EV 5-2729.

BED-SITTING SUITE, CABINET kitchen, bath, fridge and range, heat, water. No steps. $47. GR 5-3071.

UNFURNISHED BACHELOR suite. $60. Corner of Fort and Lee. Quesnel Apartments. EV 3-2300.

ONE-BEDROOM GROUND FLOOR suite, new block, close to Buildings. $75. EV 5-6819.

NEAR NADEN, LARGE NEW ONE-bedroom apartment. Stove, fridge and hot water. $75. EV 6-5304.

UNFURNISHED SUITE. MAIN floor. Phone after 6:00 p.m., 385-9890.

THREE LARGE ROOMS IN WARM block. Fridge and stove. Share bath facilities. $50. 386-6591.

CLEARVIEW APT., 1258 YATES. $105, 2-bedrm ste. Modern facilities. G & O Holdings, 386-3990, EV 2-3308.

SELF CONTAINED 2-BEDROOM suite, private entrance, quiet middle age couple. 1121 Collinson.

4 LARGE ROOMS AND BATH, oil heat, $67. Adults. 1016 Pembroke St. EV 2-6055.

NEAR NADEN — 1-BEDRM. MODern suite. Fridge, elec. range, washer, heated. $70. 384-1622, EV 6-7273.

CLOSE IN, GROUND, BRIGHT 2½ rooms. Gas range, fridge, light, heat. $50. Adults. 249 Kingston.

ONE-BEDROOM APARTMENT, Hillside area. Stove, fridge and heat. $80. 385-4282.

$80 — MODERN 3-ROOM APARTment, downtown. Electric range and frig, heated. EV 4-1843.

3-ROOM SUITES, ELECTRIC range, oil heat, utilities, $40 each. 1330 Rudlin. 382-????.

480 GABALLY, UPSTAIRS, 4-ROOM suite, $45 per month. 384-5074.

NEAR NADEN—MODERN 1-BED room, frig, stove. EV 2-3346.

CLEAN 2 ROOMS WITH GAS range. 1323 Minto St. after 5 p.m.

BACHELOR SUITE FOR RENT. 1120 May St. Call 385-4384.

ESQUIMALT—3-ROOM SUITE. $80. 610 Nelson. 478-2097.

SMIDGENS

129 APARTMENTS TO RENT UNFURNISHED

ONE-BEDROOM SUITES from $99 per month
BACHELOR SUITES from $81 per month
TWO-BEDROOM SUITES 2 AVAILABLE
REGENT TOWERS
Prestige Living Only 5 Minutes From Downtown
- Complete Kitchen Facilities
- 4-piece Vanity Bath
- Ample Closet Room
- Parquet Hardwood Floors
- Soundproof
- TV Outlet
- Automatic Elevators
- Complete Laundry Facilities
- Latest Appliances and Conveniences
- Patio Balconies

Every consideration has been given to ensure that all extras are available for your comfort and convenience. Suites also available furnished by arrangement.
REGENT TOWERS
415 MICHIGAN ST.
Phone 383-6216
Exlusive Rental Agents
NORTH WEST TRUST
717 Fort St.

NOR-GARDEN COURT Apartments
SIDNEY
Situated close to the village of Sidney and with easy access to schools and shopping. Completely different two and three-bedroom suites. Spacious living rooms, combination kitchen-dining room with stove and fridge. 4-pce bathrooms have colored plumbing. All electric heating and every convenience to afford comfort and easy way of living. Children welcome. Rentals from $85 per month — available from Aug. 1st. To view please call at the site address, 2298 Henry Avenue, SIDNEY or Rental Agents
MONTREAL TRUST COMPANY
1057 Fort St. 386-2111

NEAR SEA AND PARK, 50 GOVernment Street. Good 1-bedroom suite, self-contained. Spacious living room, cabinet kitchen electric range, frig, electric heat. With carport. $74. EV 4-7541.

BLOCK IN FAIRFIELD
Front bachelor suite, clean and quiet. Senior lady only. $70. EV 4-0157.

OAK BAY—LGE MODERN SUITE, elec kit, bath, HW; near shops, bus, Willows beach; clean, warm, quiet block. $75. Adults. GR 7-1430.

LARGE BACHELOR SUITE. SUIT business or retired person. $67. Rockland Ave. EV 6-3974.

LARGE, MODERN 1-BEDROOM suite, 3-mile circle. GR 9-1493.

$30, 3-ROOM SUITE. GAS RANGE, frig. 645 Dunedin. EV 2-3450.

$55, 4 ROOMS, 2 BEDROOMS, 3266 Whittier Ave. EV 3-6754.

$33, 3-ROOM SUITE, 2640 ROSE ST. EV 5-5330.

GROUND FLOOR, 2-BEDROOM suite. 3799 Quadra.

130 APARTMENTS WANTED

FURNISHED APT. WANTED. Rockland area preferred. $100. Rental Dept., EV 2-4251. Rithet Consolidated Ltd., 706 Fort St.

131 DUPLEXES TO RENT

BURNSIDE GARDENS — MULTIplex house, $130. Upstairs—3 bedrooms, bathroom, storage. Downstairs—kitchen, laundry, washroom, patio, living room, storage. Includes range, refrig., washer, dryer, heat, hot water, TV hookup, drapes. Please call anytime or phone EV 5-4200.

1002 BALMORAL—Completely renovated, 1 bedrm duplex, kitchen range included. Rent $50.
1244—MAY ST.—Near park, 2 bedrm, liv room, frig and stove. Rent $80.
A. BERNARD & CO. LTD. 655 Fort St. EV 4-9335

B.C. LAND RENTALS
1080 Esquimalt Road — modern, 3-room, oil heat, stove and fridge, sea views, carports. Immediate. $65. 922 Government Street, 388-5555.

2 BEDROOMS, OIL-O-MATIC HEAT, full basement with garage, garden, if desired. Bus close by. Near sea and park. $70 per month. 609 Battery St. Phone 383-5973.

UNIVERSITY DISTRICT TRIPLEX. 2 bedrooms, full basement. 1780 Lansdowne. EV 8-4587 after 4 p.m. weekdays.

242 BEECHWOOD. NEAR SEA AND bus. Private sundeck entrance, up to furnished 5-room suite, TV, utilities included. $110. GR 5-2602.

LANSDOWNE — RICHMOND
New 2-bedroom side duplex. Adults with no pets preferred. $100 per month. EV 5-7580.

KING GEORGE TERR. 2 BEDrms, roomy kit, DR, large LR. Lovely ocean view. Suit quiet couple. After 1 p.m. 384-7494.

OAK BAY, CLEAN, SPACIOUS upper duplex, 2 blocks to village and sea, $80 per mo. EV 3-2252.

FAIRFIELD, 2-BEDROOM DUplex. Rent $75. Children welcomed. 382-3965 after 5:30 p.m.

FAIRFIELD—LARGE, BRIGHT, 2-bedroom upper duplex. Child welcome. $78. Available now. EV 3-1387.

ESQUIMALT, NEAR ARENA, 2-bedroom side-by-side, oil range, oil heater. $75. EV 2-3380.

3-ROOM UPPER DUPLEX, FURNished, near sea and park. $80. EV 5-3038 or GR 9-6748.

SIDE DUPLEX, 3 BEDROOMS, basement, stove and fridge. Oil heat. $88. EV 3-2208.

LANGFORD LAKE — 3-BEDROOM unit. $83. Range. Children welcome. 478-2513.

4-PLEX, 1-BEDROOM. HEAT, HOT water, laundry, fireplace, frig, range. $80. 1030 Verrinder. 382-1137.

NEAR BUILDINGS 1-BEDROOM side-by-side, electric heat, range, frig., carport. $68. EV 2-3380.

1-BEDROOM SIDE-BY-SIDE DUplex, available August 1. EV 2-5721.

3-BEDROOM DUPLEX, FAIRFIELD district. $115 a month. 383-2527.

132 HOUSES TO RENT FURNISHED

BROWN BROS. RENTALS
$115—325 Irving Rd. Fully furn 2-BR house. LR with FP. Elec kit OOM heat. Available Aug. 1st.
Call BROWN BROS. AGENCIES LTD., 1125 Blanshard Street. Phone EV 5-8771 anytime.

ESQUIMALT SOUTH — 2-BEDRM, furnished modern home. Lease for 1 year. Reasonable rent to a couple, $8? per month. No children. Call Mr. MacFarlane of Island Homes Ltd., 386-2996.

SOUTH OAK BAY. MODERN FULL-basement 5-room bungalow. Fully and comfortably furnished. Sept. 1 for 9 months. $125. EV 5-7707. Oak Bay Realty Ltd.

3 BEDROOMS, TILL SEPT. GR 8-3510.

132 HOUSES TO RENT FURNISHED

2-BDRM. PARTIALLY FURNISHED home for rent. $85 per month. Available Aug. 1st. Clarke & Wallace Realty. EV 5-8794.

2-BEDROOM HOME, GARAGE, for Aug. and Sept. Adults only. $100 per month. GR 5-4673.

OAK BAY—3-BEDROOM BUNGAlow, enclosed garden; Sept. for 6-8 months. EV 4-4957.

133 HOUSES TO RENT UNFURNISHED

BROWN BROS. RENTALS
$100—1900 Newton. 2-BR house, nice FP. Elec range and fridge. Full basement, oil furnace, fenced garden.
$90—776 Lampson St., Esquimalt. 2-BR sxs duplex, oil furnace, wired.
$85—249 Government St. 2-BR sxs duplex, oil furnace, close to park and town.
$70—1360 Haultain. Nice 1-BR sxs duplex. Elec range, drive-in garage.
$55—1155 Pandora. Lge 1-BR, main floor duplex. Oil range. Also 1-BR at $45. Upper.
$70—272 Tolcross. 3-BR duplex. Elec range. OOM heat. Avail Aug. 1st.
$110—848 Monterey. 3-BR, LR with FP. Elec kit, oil furn, nice garden. Oak Bay.
Call BROWN BROS. AGENCIES LTD., 1125 Blanshard Street. Phone EV 5-8771 anytime.

749 Fort Street—$60 per month including heat and water. Batchelor suite. Electric range and fridge.
428 Menzies St.—$52.50 per month including water. 3-room self-contained suite.
54 Lurline Ave.—$75 per month including water. 4-room duplex. Gas heat. Electric range.
633 Toronto St.—$75 per month. 5 rooms. Oil-o-matic heat. Electric range.
2838 Murray Drive—$140 per month. Modern 5 rooms. Basement. Rumpus room. Oil-o-matic heat. Refrigerator. Drive-in garage. Waterfront.
ARTHUR E. HAYNES, LIMITED 739 Fort St. Phone 386-3271

DO YOU KNOW how inexpensive it is to have the problems of renting and collection of rents handled by a competent agent? Telephone our Rental Department at EV 2-4251. Rithet Consolidated Limited, 706 Fort Street, Victoria.
SHELBOURNE
Very nice clean and convenient 2-bed home. DI garage, piped in TV. Available Aug. 1st. $105.

HIDE-A-WAY ON LOVELY ISLAND SHORT DISTANCE FROM VICTORIA
Year around escape from the busy city. Wonderful beaches, excellent fishing. Hundreds of acres of meadows and forests are yours to roam. Ideal spot for large family or group of business men. 9-room residence with large recreation room. At present unfurnished. Rent or lease it. Victoria Press, Box 591.

LANGFORD — 2768 MILLSTREAM Rd. 2 bedrooms, cabinet kitchen with breakfast room. Large bathroom, living room. Oil heater, drum and stand. Garage and fenced lot. 2 children considered. Must be regularly employed. $60. Inquire at 797 Goldstream Ave.

VIEW ROYAL AREA. SECLUDED 2-bedroom home, oil range and heat, water included. Adults or with 1 child. $65 per month. 75 Atkins Ave. GR 8-3985.

GORDON HEAD CAMPUS
3841 Clarndon. 3 bedrooms, dining room, utility. Double plumbing. Close to schools. Immediate possession. $125. GR 7-6095.

NEW
SHELBOURNE, 3-BEDROOM HOME
Fenced, patio. Monthly rent. 3391 Veteran Road. Details, Pemberton, Holmes. EV 4-8126.

MODERN SIDE-BY-SIDE, 1-BEDroom duplex. Frig, stove, antenna, oil heat. $60 a month. Vacant August 15. 842 Seven Oaks Rd., R. Saunders. 479-6820.

A SECLUDED HOUSE FOR THE young retired. Year round fishing, 2 bedrooms, 20 minutes from town. Reasonable rent to good tenants. References required. EV 3-3079.

CEDAR HILL AREA. 2-BEDROOM home with separate garage; stove and frig. Ideal for couple. $95 a month. EV 2-0093.

CLEAN 4-ROOM HOUSE. CLOSE Town and Country shopping, stove and frig. $75. No dogs. 76 Crease Ave.

GLEN LAKE—2-BEDROOM HOME for rent. Adults preferred or 1 or 2 children. $73 including water. GR 8-3457.

LANSDOWNE PARK. SPACIOUS modern, 3 bedrooms and den. 1½ bathrooms. $175. 1-year minimum. EV 5-7707. Oak Bay Realty Ltd.

AVAILABLE AUGUST 1, 3-BEDroom house in View Royal. $95 per month. GR 9-5356.

LANGFORD. MODERN SPLIT level, 2 bedrooms, oil-o-matic heat. $75. Adults. No dogs. GR 8-3091.

MODERN, 3 BEDROOMS. FULL basement. Parklands. $125. Available August 1st. 382-2708.

FAIRFIELD. 3-BEDROOM. LARGE, full basement. Near stores, school, bus, oil heat, range. EV 3-2420.

AUGUST 1 — 4-ROOM HOUSE — Basement. $65. 2757 Richmond Rd. EV 3-9184.

2 BEDROOMS, AVAILABLE IMmediately, Gorge area. $80. Phone 477-1258.

6-RM. STUCCO BUNGALOW, OAK Bay. Redecorated. Oil-O-Matic heat. Full basem't. EV 3-8925.

COSY SMALL HOUSE, GARAGE, work shop. Fruit trees, garden. 5 minutes from town. $65. EV 5-8113.

5-ROOM BUNGALOW
Evenings. EV 4-7093

2-BEDROOM HOUSE FOR RENT. EV 4-0276, EV 2-4085.

2 OR 3-BEDROOM HOME. EV 3-0893.

NEAR SHOPS, BUS, LANSDOWNE campus. 2-bedroom. EV 5-0047.

CLEAN, 2 BEDRMS, OIL STOVE. Gorge. Adults. $75. GR 9-3346.

134 HOUSES WANTED TO RENT

OAK BAY
Urgently required—3-bedroom home, full basement, $100-$125 a month. Rithet Consolidated Ltd., EV 2-4251.
OAK BAY, LANSDOWNE
3-bedroom house. Will pay up to $140. Required for navy personnel. Rithet Consolidated Ltd., EV 2-4251.

BY AUGUST 31, LARGE 2 OR 3-bedroom home, located so large stereo set will not bother neighbours at any time. Must be within 30 minutes drive of city. May be old, but must be clean. Will pay up to $100. 383-5469.

MANAGERESS WITH 2 TEEN-AGE daughters wants 4 to 5 bedroom comfortable unfurnished house. Oak Bay, Lansdowne, Ten Mile Point district, up to $175 a month, from Sept. 1st. Best of references. Victoria Press, Box 609.

YOU HAVE that empty house or apartment?
I HAVE desirable tenants with references who will rent or buy them. Rental Dept., Northwestern Securities Ltd., EV 5-6741.

AIR FORCE OFFICER REQUIRES home of 3 bedrooms, plus den or 4 bedrooms, for 2 or 3 years at a rent of approximately $140 a month. Phone EV 4-8126.

IF YOU CANNOT SELL YOUR home we have reliable clients waiting to rent. Phone Mr. Keen, Boorman Investment Co. Ltd. EV 3-7124

OAK BAY-CADBORO BAY AREA—3 bedrooms; adult family; lease; rent up to $140. EV 6-3531. Lt.-Cmdr. Murison.

WILL PAY UP TO $100 FOR RENT for 3-bedrm home. Oak Bay or near Lansdowne Jr. High. Closed in back yard. Aug. 15. EV 4-0461.

134 HOUSES WANTED TO RENT

SMALL COTTAGE IN SAANICH. Reasonable. Available September. GR 9-1738.

SEPT. 1st. 2-BEDROOM HOME. Esquimalt, with electric stove. Fenced yard. 383-3926.

137 HALLS, STORES AND OFFICES TO RENT

P. R. BROWN RENTALS
Desirable office space still available in the Alexis Bldg., corner Fort and Quadra Sts., one of Victoria's newest office bldgs. Full information from rental agents:
P. R. BROWN & SONS LTD. 762 Fort Street—Phone 385-3435

1,000 SQUARE FEET STORE OR office space, 615 Yates St. $200 per month. Alterations and terms to suit tenant. Also 2,000 square feet hall or office space, upstairs, opposite Post Office on Government Street. Phone 382-4207.

BASEMENT STORAGE SPACE Located in business section of city. High ceiling, dry and heated in winter months. Easy access. Apply P.O. 723, Victoria, B.C.

1,000 SQ. FT. SPACE. SUITABLE for office or small business. Residential shopping area. Ample parking. EV 5-6112.

FORT AND BLANSHARD — REmodelled stores, $115 to $135. The Royal Trust Co., 1205 Government St. 388-4311.

OFFICES TO RENT, AT VARIOUS prices. Montreal Trust Co., 1057 Fort St. 386-2111.

HALLS FOR RENT. PHONE 384-5556.

141 MORTGAGE LOANS AND INSURANCE

- FIRST MORTGAGES
- SECOND MORTGAGES
- RE-FINANCING
- PAYMENTS AND INTEREST RATES TO SUIT BORROWER
- INTEREST RATES ON NEW MORTGAGES FROM 6¾%
- WE PAY CASH FOR MORTGAGES AND AGREEMENTS

ALL ENQUIRIES TREATED IN STRICT CONFIDENCE AND WE WILL GIVE QUOTATIONS FOR CASH PRICES ON MORTGAGES AND AGREEMENTS WITHOUT OBLIGATION
ERIC CHARMAN
EV 5-9765
(including evenings and weekends)
FAIRFIELD REALTY

"TODAY'S BARGAINS"
(66) $12,075 first mortgage, 8%. $128.25 P.I.T. You invest $10,745. Yield 10.15%.
(67) $6,400 first mortgage, 7½%. $63 P.I.T. You invest $5,470. Yield 10.38%.
(68) $8,350 first mortgage, 7½%. $81.92 P.I.T. You invest $7,075. Yield 10⅛%.
(69) $8,600 first mortgage, 7½%. $65 P.I.T. You invest $7,400. Yield 10.27%.
Call Don Harvey or Don Fraser at EV 6-2971, 24-hour service. Alberta Mortgage Exchange Ltd., 403, 612 View St.

WE PAY CASH FOR MORTGAGES & AGREEMENTS
If you have a mortgage or an agreement on which you are collecting payments but would like to sell your equity for immediate cash phone
ERIC CHARMAN EV 5-9765
(evenings and weekends incl.)
Fairfield Realty

WHY PAY TWO MORTGAGES when one will do? Refinance. Second mortgages, agreements for sale purchased. Maximum amounts with minimum delay. Call
TOWN & COUNTRY REALTY LTD. MORTGAGE DEPT.
EV 2-7276

MORTGAGE LOANS
First mortgages available up to $10,000 at current interest rates. Quick decisions.
BROWN BROS. AGENCIES LIMITED
1125 Blanshard St. EV 5-8771

$5,200 FIRST AGREEMENT, REpayable 7% at $75 per month, can be purchased for $4,500. Also a first mortgage, $2,500, can be purchased for $2,100, repayable at 7%, $27 per month, secured on city duplex.
Phone 386-2764 or 385-3792
AGALOY CONSTRUCTION

IMMEDIATE CASH FOR FIRST mortgage loan on new and older homes including building loans. Quick decisions. Payment to suit. Current interest rates. Mortgages and agreements purchased.
P. R. BROWN & SONS LTD.
"Serving Victoria for over Half a Century"
762 Fort Street. Phone EV 5-3435

FIRST MORTGAGES
We have money available for first mortgages.
Ask Rithets
706 Fort Street
Victoria, B.C.
EV 2-4251

MONEY TO LOAN ON MORTgages, quick decisions, also agreements and mortgages purchased for cash. See us for top price.
A. BERNARD & CO. LTD.
655 Fort Street EV 4-9335

$870 BUYS $1,450 SECOND MORTgage repayable at $15 per month. 7½% interest. 7-year term. Call Pat Murphy, EV 2-8117, Newstead Realty Ltd.

$3,000 REQUIRED FOR FIRST mortgage at 8%. Victoria Press, Box 588.

142 WANTED TO BORROW

10% INTEREST
Second mortgage required $5,500, 10%, repayable $65 per month, 5-year term. This is a first class investment—the security consisting of a house on three acres with a beautiful (swimming pool. The first mortgage is only $7,000 and the property is worth $30,000. Phone Mr. Eric Charman at EV 5-9765.
Fairfield Realty

8% FIRST MORTGAGE
$9,700, 8%, repayable $125 month, 5 year term. This is an excellent investment which we recommend as the security and covenant are both very good.
ERIC CHARMAN, EV 5-9765
Fairfield Realty

$5,740, 1ST AGREEMENT $70 A month, 7%, available for $4,700. Please call Mr. Hawkes at Douglas Hawkes Ltd., EV 4-7128, res. EV 5-2589.

145 BUSINESS OPPORTUNITIES

THE ROYAL TRUST COMPANY

ROCKLAND AVENUE
10-SUITE APARTMENT
Full 10% net revenue. Beautiful secluded grounds. Excellent residential area. Most suites with sea view. Walking distance to city.
Auto oil hot-water heating. Near schools, transportation. Seven separate garages.
Necessary cash $21,000
Asking price $69,000
ERIC SALM, 388-4311 LOCAL 46.
After office hours, 385-8171
THE ROYAL TRUST CO.
1205 Government St. 388-4311

APARTMENT BLOCK
25 Spacious Suites. 11.27% net. Just completed close to gov't. payroll. Low maintenance. Heavy duty oil hot water heating. This property is packed with quality and extras, guaranteeing steady tenancies. 21 suites now tenanted. Complete brochure available. Asking $201,000. $41,000 to handle. For appts. call Edw. C. Clark, EV 2-4251, EV 2-8536.

CITY WALKING DISTANCE
9 suites, approx. 860 sq. ft. each, plus 5 garages. 5¼% mortgage. Bus at door. Heavy oil hot water heat. 97% steady occupancy record. This block enjoys a first class location and is in excellent condition, a perfect investment for man and wife part time. Showing a steady 9.7% net. Asking $72,000, with $32,000 to handle. Complete brochure available. Shown by appt. Call Edw. C. Clark, EV 2-4251, EV 2-8536.

RITHET CONSOLIDATED LIMITED

DEVELOPMENT PROPERTY
Block of 6 lots totalling 180'x240' in Sidney village. Apt. zoned. Rev. from old house carries taxes, ins. etc. Excellent for development now or speculation. Call Al Hetherington, 383-7124 anytime.

FERNWOOD AREA REVENUE PROPERTY CLOSE TO TOWN
1. 1-BR suite, LR., kitchen and 3 pc. bath.
2. 2-BR. suites, each with LR, kitchen, 3-pc. bath. O-O-M heat, basement and one garage with lovely backyard.
ASKING PRICE $12,500
Terms Arranged.
Call Robbie Robertson, 383-7124
BOORMAN INVESTMENT CO. LTD.

BOARDING OR RENTALS
This can be good revenue property, 10 rooms. Completely renovated inside and out. Can be 7 bedrooms. Large living room, separate dining room. New plumbing and wiring. O-O-M heating. Big lot, near Parliament buildings. Good terms. Priced at $15,000.

BEAUTY PARLOR
In a good built-up area. At present operated by one person; furnishings and equipment are good. Net profit over $300.00 per month average. Owner leaving the city. Price $3,700.00. Call Logie Dunn, 386-4294 anytime.
MOREY & JOHNSTONE LIMITED

SERVICE STATION AND HOME
Ill health is forcing sale of this growing service station and repair business. Located in the ever expanding Saanich Peninsula. Everything included in the sale. Mechanic's tools. Three gas pumps, fully equipped towing wrecker plus stock and chattels. Home consists of three bedrooms, large living room and electric kitchen (fridge and stove included).
Price $27,000
Phone M. SMITH for more particulars. EV 5-6741, Northwestern Securities Ltd.

3 4-ROOM STUCCO BUNGALOWS
In a nice Esquimalt residential section. Good rental area. Close to schools, shopping centre and bus. Shows good return. Open to offers. Terms.
Each $8500
EV 5-3411 Mr. Fatt EV 3-6536
KER & STEPHENSON LTD.

HEART OF CITY. DOUGLAS STREET. STORE FOR LEASE. APPROXIMATELY 1100 SQUARE FEET. ACT NOW. J. M. JOHNSON, EVEN. 383-7895. GARDNER AGENCIES LTD.

SUITES — REVENUE
TWELVE SUITES—Fairfield area, two and one-bedroom, heavy oil heat. Age approx 12 years. Gross revenue approx $12,000. Clear title. Asking price $92,500.
TWENTY-TWO SUITES Excellent revenue, bachelor suites and one and two-bedroom suites. Excellent for owner operation. Gross rents $17,820. Heavy oil heat.
OAK BAY—Here is your ideal triplex. A conversion but as modern as tomorrow. One three-bedroom. Painted and decorated throughout. Price $26,500, owner leaving city. See each of these before you decide.
Mr. Randall, EV 2-3447
RANDALLS LTD. EV 4-8109

3 SUITES
$13,900
Top value in these 3 spacious self-contained suites. Two 1-bedroom, one 2-bedroom, all furnished including frig and stove in each suite. Full basement, oil heat. Income $200 monthly. Terms on the low price of $13,900.
C. H. HOLLAND REAL ESTATE
630 View. EV 5-0824 or EV 4-7659.

SIDE-BY-SIDE DUPLEX, 1 YEAR old. $3,500 down or lower. Presently renting at $160 a month. Selling price $18,500.

Stores to rent, High Quadra and Sidney area. Phone Bill Knowles, GR 5-2901 eves. Slegg Bros. Construction. GR 5-1125.

THIS FIVE SUITE CONVERSION in the Rockland area could be your future pension plan. Owner will consider car, lot, or mortgage as full down payment. Phone Mr. Hodgson, EV 2-8117. Newstead Realty Ltd.

$8,900
REVENUE PROPERTY
Older home in James Bay divided into 7 housekeeping rooms with monthly income of approximately $150. To view, please call Mrs. J. Neill, EV 2-8117, Newstead Realty Ltd.

WILL TRADE 22 ACRES, $3,300, as down payment on revenue property. See Ad., Classification 156 Hargrave Realty.

WANTED TO BUY, GROCERY OR variety store in Victoria. Give details by writing P.O. Box 187, Nanaimo or Phone SK 3-151.

145 BUSINESS OPPORTUNITIES

CONFECTIONERY AND BAKE STORE
This is an ideal store for a retired couple who need to supplement their income and to provide living quarters as well.
Living space includes bedroom, kitchen, bath and living room, as well as store space for a monthly rental of $65.
Goods handled are confections, small groceries and baked products. Situated in an excellent area, the future potential has a bright outlook.
The present owner is alone and finds it is too much for one person to handle.
A good opportunity for a man and wife team at the full price of
$1650
for the business, fixtures and a guaranteed stock of $250. Balance of stock at wholesale invoice price.
For a real buy, phone Z. M. HAMILTON, 382-8117 or 385-0840, Newstead Realty Ltd.

TWO IN ONE SPECIAL
5-room spotless white stucco bungalow with 2-room suite in full basement. Separate garage and fruit trees.
PLUS
5-suite self-contained apartment next door. Steadily rented. Tenants pay all utilities. Only 2 hours weekly required for maintenance. Both for only $31,000 on terms. 6% interest. Apartment may be bought separately if desired. What a buy! Act now. Just call Mr. E. Bryan, J. H. Whittome & Co. Limited, EV 2-4255, res. GR 9-5820.

FAIRFIELD APT. SITE
26,300 SQ. FT. R3 ZONING AVAILABLE. HIGH LOCATION. EXCELLENT RESIDENTIAL AREA. BUILD NOW OR HOLD FOR LATER. PRICE $52,500. SEE J. M. JOHNSON, GARDNER AGENCIES LTD. 899 FORT STREET. PHONE 385-1448.

SERVICE STATION TO LEASE IN excellent downtown Victoria area. Write Victoria Press, Box 608.

FISH AND CHIPS, HAMBURGERS. Take-out service. Highway location. 478-2919.

147 EXCHANGE REAL ESTATE

OAK BAY AVENUE BLOCK
3 self-contained suites and one store. All in good condition. Good lot, double garage; ideal location. Excellent returns. Owner would consider acreage or farm on trade.
ASKING PRICE $22,000
Milt Michael, EV 5-8784 anytime.
Douglas Realty Limited

TRADE, TRADE
Will trade a Fairfield bungalow on a duplex. Older style up-and-down will be all right. TED GRAVES, EV 5-6741 or EV 2-5513. Northwestern Securities Ltd.

TRADE TRADE
10 ACRES and ULTRA HOUSE
If you long for land, space, trees and fresh air, see this ultra modern 3-bedroom home with immense sundeck, sliding plate glass doors, honduras mahogany living room, cantilevered fireplace, 8½ ft. basement with extra plumbing and 10 FULL ACRES OF SECLUSION. Your equity in your home will be considered. Full price $25,000. Call Evelyn Wilson, EV 6-3231. Colony Realty Ltd.

TRADE OLD HOUSE FOR NEW PLUS MONEY TO YOU. PHONE FOR APPRAISAL AND FURTHER DISCUSSIONS. 386-6191. KASAPI CONSTRUCTION CO. LTD.

NEW HOMES FOR OLD
Follow the arrows at Langford.
NEEDS CONSTRUCTION LTD.
GR 8-2736 GR 8-2646

WILL ACCEPT TRADE ON 3-BEDroom, basement home. Full price $14,000. 3007 Glen Lake Rd. To view phone GR 8-6930.

148 LISTINGS CANCELLED

535 BROOKLEIGH RD. HAS BEEN sold.

149 LISTINGS WANTED

Wanted in Oak Bay, Fairfield or any other good district, 4-bedroom home with 1½ or two bathrooms. My client will pay all cash.
Eric Charman, EV 5-9765
Fairfield Realty

ARE YOU THINKING OF SELLING your home or revenue property and keep putting it off until tomorrow? Act today by calling JOHN FIDLER, Northwestern Securities Ltd., phone EV 5-6741 or EV 2-2223.

3-BEDROOM MODERN HOME WITH basement, O-O-M heat. East of Quadra in Saanich area.
Mr. L. S. Yeo
RANDALL'S LTD. EV 4-8109

LISTINGS OF HOMES, FARMS, acreage and apartments required. Prompt inspections. Call EV 6-5553 anytime. B.C. Land, 922 Government Street.

FOR FAST SALES, LIST WITH DALBY & CO. 1010 BLANSHARD EV 3-6241

APPRAISALS, ADVICE, ACTION
Call NEVILLE HUTTON, 384-5071
Northwestern Securities Ltd.

150 HOUSES FOR SALE

GARDNER AGENCIES LTD.
899 FORT ST.
EV 5-1448

NEW N.H.A.
GOOD DISTRICT
THREE BEDROOMS.
SUNDECK OFF DINING AREA.
VANITY BATHROOM.
CATHEDRAL ENTRANCE.
BRIGHT SMART KITCHEN.
ROUGHED-IN FULL BASEMENT.
TREED LOT.
GOOD GARDEN SOIL.
MTG. $13,750, PAY $92 P.I.
FULL PRICE $15,500.
YOUR OPPORTUNITY, BUY NOW.
J. M. JOHNSON
EVENINGS 383-7895

4 BEDROOMS
FAMILY HOME WITH SECLUDED GARDEN. FOUR BEDROOMS, LIVING ROOM, DINING ROOM, CABINET KITCHEN. FULL CEMENT BASEMENT WITH NEW O-O-M FURNACE, 100 AMP SERVICE AND COPPER PIPE. LOVELY CONDITION THROUGHOUT. FULL PRICE $8900. TERMS TO BE ARRANGED.
D. A. SMITH RES. 384-7402

FAIRFIELD TRIPLEX
A QUALITY HOME ON A LARGE, FULLY LANDSCAPED LOT. THIS HOME HAS 1,400 SQUARE FEET OF LUXURY LIVING SPACE WITH THE ADDED FEATURE OF TWO SELF-CONTAINED SUITES UPSTAIRS, WITH SEPARATE ENTRANCES, RENTING AT $85 PER MONTH. CLEAR TITLE NOW... FINANCING CAN BE ARRANGED. THIS IS A RARE OPPORTUNITY. FULL PRICE $24,775.
CALL J. M. JOHNSON, EVENINGS, 383-7895.

$1,000 DOWN OR WILL TAKE trade on my 3-bedroom full basement home. Full price $14,000. Private sale. 3007 Glen Lake Rd. To view phone GR 8-6930.

BY OWNER — MT. TOLMIE
New 6-room, 3-bedroom, full basement, hardwood floors, extras, 1,215 sq. ft. Phone 477-3323 after 5.

150 HOUSES FOR SALE

P. R. BROWN & SONS LTD.
762 Fort Street EV 5-3435

FLOODLIT
5 p.m. till Midnite
THURSDAY and FRIDAY
IMMEDIATE POSSESSION
1181 Union Ave., Lake Hill district. 1,348 square feet floor area, 3 bedrooms, extremely large L.R. and D.R., nice cabinet kitchen. Cement basement. Lot size 100x120 ft. Price $16,300. TERMS. 24-hr. service. Phone Roy E. Hills, EV 5-3435.

VICTORIA WATERFRONT
Fabulous Panoramic Views
- Almost 1 acre of seclusion.
- 2,400 sq. feet of unique charm.
- 4 bedrooms.
- 30' Living Room with fieldstone fireplace.
- Guest sized Dining Room.
- 3½ Bathrooms.
- Recreation Room and Fireplace.
- Glassed-in Terrace with Barbecue.

AS OWNERS MUST LEAVE FOR EAST, THIS PROPERTY IS PRICED FAR BELOW REPLACEMENT VALUE, FOR IMMEDIATE SALE AT $39,500.
MRS. BAXTER, EV 5-3435 anytime.

FAIRFIELD
Outstanding quality home completely secluded in ⅓ acre landscaped lot. Approximately 15 years old, with more than 1,600 sq. ft. on each of two floors plus rumpus rm., 3-pce bathrm, den and recreation rm in bsmt. On the main floor there is a large luxurious living room, guest size dining rm, one bedrm, bathrm, kitchen and laundry. Upstairs there are three more bedrms (could be four) sewing rm, two bathrms and sunporch.
$33,000
APPOINTMENT TO VIEW
ERIC A. MACFADYEN

OAK BAY
MODERN! SPACIOUS
This 4-yr.-old attractive, well-built, cathedral entrance home has:
- Three twin-sized bedrooms.
- Large L-D combination — lovely fireplace.
- Well planned kitchen with dining space.
- Triple plumbing — 1½ bathrooms on main floor—2 pc. on lower level.
- Recreation room roughed in—tiled floor.
- Two-car garage.
- 6% mortgage.

TRANSFERRED OWNERS WILL GIVE GOOD TERMS. ASKING $21,900.
MRS. BAXTER, EV 5-3435 anytime

MOVE IN NEXT WEEK
to this charming home situated on one of Victoria's most beautiful cul-de-sacs. Enjoy the PANORAMIC VIEWS from the elegant Living Room, guest-sized Dining Room, panelled Study with fireplace (could be 3rd bedroom—lots of storage), Master Bedroom (a dream with built-in furniture and bathroom en suite), or from the 30' SUNDECK. Downstairs there is a large recreation room with washroom off. The grounds are delightful and afford COMPLETE SECLUSION for outdoor living.
Do see this one NOW!
MRS. BAXTER, EV 5-3436 anytime.

SIDNEY
3 BEDROOMS
This is an immaculate home with sea view and a lovely garden. Living-dining room is L-shape with oak parquet floors, ash panelling and fireplace. Kitchen has built-in range top and oven. Basement, separate garage.
$20,800
K. DROST
385-3435 24 Hrs service

3 BEDROOMS
SPLIT-LEVEL
A good family home only 2 yrs old, in a nice new district. OPEN FOR OFFERS. Well planned floor area, rumpus room, and large carport. $16,500 approx, $2,800 down with NHA terms.
385-3435 J. F. Findlayson 479-6841

SWAN LAKE
HIGH UP
A well designed, 4-yr.-old beautifully kept home, 2 large plus 1 small bedroom, combination living-dining room with corner fireplace, kitchen is large with lots of cabinets and a utility off. Oil-O-Matic heating and electric hot water. Close to all facilities. See picture in our window and you will definitely want to see inside this home. You will like it.
$13,450
LEN KNIGHT, EV 5-3435

GLEN LAKE
Attractive 2-bedroom home with guest cottage on lovely 75x150-ft. lot. Low tax area.
Price $12,900
Call Mrs. Hartt, EV 5-3435 anytime.

COLWOOD
FAMILY MAN
This is the home for you. 4 bedrms—yes, four bedrms—13x13 cabinet electric kitchen, wired and plumbed for range, washer and dryer; part bsmt, O-O-M heat. ½ acre, mostly rock.
$12,500
with $2,500 down and balance at $108 monthly. Will consider trade on half acre lot.
ERIC A. MACFADYEN
EV 5-3435. 24 hr. service.

STOP
LOOK AND LISTEN . . .
TO WHAT I HAVE TO SAY ABOUT THIS EXCELLENT PROPERTY
—It's compact yet spacious enough to have two twin-sized bedrooms.
—It's spotlessly clean, yet requires a minimum of upkeep.
—It's ideal for retireds, yet would accommodate a family.
—It has an L-shaped living room-dining area, and many other features such as utility off kitchen, the pretty vanity bathroom, the double garage, the 4½% mortgage.
WHY NOT SEE FOR YOURSELF?
Asking $12,100 with terms.
Call Mrs. Anna O'Neill, EV 5-3435 anytime.

FAIRFIELD
Older 3 BR home on Oscar Street. Full basement, oil heat, living room and dining room.
Full Price $11,950
$1,000 down will handle.
Call R. L. Stiles, EV 5-3435 anytime

$11,950
Cosy, modern 3-bedroom home. Attractive raised hearth fireplace. Hardwood floors throughout. Compact kitchen, no steps, fully landscaped lot. Excellent terms.
MRS. RUSSELL
Bus. 385-3435 Res. 479-5550

$1500 DOWN
CITY HOME
Spacious older home with 5 large rooms on main floor and 3 more in basement. New automatic oil furnace. Close to schools and stores.
Price $11,500
Call Mrs. Hartt, EV 5-3435 anytime.

DRIVE BY
1738 KINGS ROAD
ASKING $8500
Lovely lot, few steps, dear little 2-3-bedroom house. Call me for appointment to view. FINANCING TO SUIT your needs.
MRS. BAXTER
EV 5-3435 anytime.

ESQUIMALT
Small side-by-side duplex in Esquimalt. Each side rents for $50. Three rooms, no basement each side. Spotlessly clean throughout.
$8890
with $1,000 down
Eric A. Macfadyen, EV 5-3435, 24-hr. tel. service.

CITY
UP and DOWN DUPLEX
Consists of two five-room suites, both rented. Good investment property. Price $7,800 with $1,800 down and $35 per month.
Call Mrs. Hartt, EV 5-3435 anytime.

150 HOUSES FOR SALE

J. H. WHITTOME & CO., LIMITED
ESTD. 1886
Victoria-Duncan-Chemainus
714 FORT STREET

OAK BAY
CONVENIENT TO ALL SCHOOLS INCLUDING CATHOLIC SCHOOL NEAR BUS, SHOPS WALKING DISTANCE WILLOWS BEACH
OPEN HOUSE
FRIDAY — SATURDAY
2 P.M. TO 4 P.M.
2074 HAULTAIN ST.
How could you possibly find another home that offers all the advantages enumerated above in this price bracket. Only 20 years young and has been exceptionally well maintained. Oil package heating. Wired for range and dryer. Interesting back yard with trees. Clear title. Good financing available.
PRICE $14,500
DON BACON in attendance

JUBILEE DUPLEX
FOUR BEDROOMS MAIN FLOOR
If you are looking for four-bedroom accommodation for your own family PLUS income there is no need to look further. This is the ONE AND ONLY duplex that offers this combination. Good clean condition throughout. Inviting back yard with huge shade trees. Quiet street with no traffic—yet conveniently situated for good bus service and shops. Price $13,500.
Call Don Bacon, EV 2-4255

RURAL LIVING
FOR THE LARGE FAMILY
VALUE PLUS
A really spacious home on a large lot near Trans-Canada Highway eight miles from town. Living room 16x24 with huge plate glass windows. Lge cabinet electric kitchen. Four bedrooms on one floor. Ground level recreation room 16x30! An attached garage that is so unusual that you would never believe it if I tried to describe it to you. In fact, the whole property is quite unusual and different. Call Don Bacon, EV 2-4255.

MODERN AS TOMORROW
Here are the FACTS on this NEW SPLIT LEVEL home in UNIVERSITY area.
1. Exterior stucco relieved with rustic brick and siding.
2. Big square living room, panelled fireplace wall and dining L.
3. Housewive's dream kitchen, lots of counter, builtin oven and range top, extract fan and room for dinette.
4. UP: three bedrooms, lots of closets and a vanity bathroom.
5. DOWN: Efficient work space plus family or rec room plus den or 4th bedroom plus extra plumbing. OUTSIDE: Compact level lot easily maintained and ideal for a ROOM WITHOUT CEILING.

All this for just $3,550 DOWN PAYMENT and $96.29 per month plus taxes. To check that this is factual: phone BILL TYSON, EV 2-4255.

5 ACRES & SECLUSION FOR $8,600
This 3-bedroom home is 4¼ miles from Victoria in the Granville area. The property is nicely treed and has double garage, sturdy barn with good water supply. Big potential here. Phone BILL PALFREY for terms. EV 2-4255.

FAIRFIELD—2 BR
A very sound and comfortable house located on a quiet street close to the shopping centre, buses and sea. This is an exceptionally good buy at $8,500. Ph BILL PALFREY anytime, EV 2-4255.

CADBORO-UNIVERSITY
IF you wish to live on the quiet end of a dead-end street — IF you enjoy fields and forests — IF you wish to be handy to the University —IF you require 3 bedrooms and no basement or steps in a newer home— IF you like the privacy of a fenced lot and patio, IF this appeals to you and you require GOOD terms—then phone BILL PALFREY for happy ever-afterings on Camelot. EV 2-4255.

HIGH ON A ROCKERY
Beautiful large 3-bedrm., no-basement home on oversize lot of trees, rockeries and back garden seclusion. Large living room and dining "L", fireplace, wall-to-wall carpet over oak floors, attractive kitchen overlooking back garden. Close-in location near bus, shopping and schools.
FULL PRICE $15,750
Please call Mrs. Lavender, EV 2-4255, anytime.

MODERN COMFORT
CONVENIENCE
REALISTIC PRICE
Owners transferred and must sell their lovely home. Features they will miss are:
- Spacious living room with its raised hearth and wood panelling.
- Dining room, gay as summer with embossed wallpaper.
- Cabinet kitchen, modern as today, having built-in oven and range and eating area.
- Three comfortable bedrooms.
- 4-pce vanity bath.
- Entrance hall with guest closet area.
- Large recreation area with fireplace.
- Daylight basement with additional plumbing facilities.

A price that will amaze you and an exceptionally low down payment. You can't afford to hesitate. Phone to view. Mrs. B. Henderson now, EV 2-9117 or GR 9-5022. Newstead Realty Ltd.

RETIRE OR START
IN A FRIENDLY
LITTLE HOUSE
ALL SCRUBBED AND FRESH. COMPLETELY MODERNIZED. SMART PANELLING — WALL-TO-WALL CARPETS. 4½ ROOMS. BASEMENT. GARAGE. STUCCO EXTERIOR. DUROID ROOF. NICE LOT. FRUIT TREES. CLOSE TO BUS SERVICE. ASKING ONLY $7,450.
Please call Bruce Cartwright for more information. 388-4294 anytime. Morey & Johnstone Ltd.

OPEN HOUSE— OAK BAY
927 LINKLEAS
$15,525
Sat., July 25—1:30 to 4:30
Sheltered seclusion — Near the sea. Lovely home, 2 bedrooms, dining room, living room with fireplace. Beautiful patios, mature evergreen garden, fruit trees. Level and convenient for Oak Bay retirement. You can move right in.
Patricia Bradley, Colony Realty
386-3231 Res. 479-5200

"ESTATE SALE"
HISTORICAL SITE in residential area. Over an acre of beautiful gardens. Could be subdivided to 4 extra lots on main streets.
FABULOUS 14-ROOM HOME in excellent condition. Full high basement. Oil hot water heat.
Full Price $45,000
For appointments to view CALL MRS. SIMPSON, EV 5-6741
Northwestern Securities Ltd.

WANTED
LONELY WIDOW
Must be good cook and seamstress.
Frilly curtains in the four bright upstairs bedrooms will make them tops for boarders. Split bathroom—downstairs: large kitchen and dining. Feed them all at one sitting. Close to town. No transportation problems. Ready to move into for just $1,000 down—$80 per month. Add to your income.
Joyce Miller, 386-3231, 385-6161.
Colony Realty Ltd.

BRENTWOOD—THREE BEDROOMS on two-thirds acre. Well located near sea. $11,500. HOWARD PLEWES, Northwestern Securities Ltd. Ph. EV 5-6741.

3-BEDROOM BUNGALOW HOME in new condition. Beautiful grounds. Near Oak Bay Beach Hotel. Owner GR 7-3461.

150 HOUSES FOR SALE

B
O
O
BOORMAN
M
A
N
INVESTMENT CO. LTD.
1111 Government St. EV 3-7124

OPEN HOUSE
1721 ASH RD., GORDON HD.
SAT.—1 TO 4:30 P.M.

See this excellent 3-bedrm quality home with completely finished rumpus rm, secluded patio, 2 bathrms, large living rm, dining rm and kitchen. Drive out and see this fine home on 90x143 ft lot with delightful landscaping. Asking $17,500 with easy terms.
MUST BE SOLD
C. Warren, 383-7124 anytime

OPEN HOUSE
2932 HENDERSON RD., OAK BAY
SAT., JULY 25

Seclusion, charm and a through hall plan. Sep DR, LR with FP, 2 twin-sized bedrooms, bright K with sxs sink and nook area. Rumpus rm in the full, lined basement and a covered patio in the beautiful back garden. This lovely house must be sold.
PRICE $18,000
Mrs. Cross

OPEN HOUSE
3984 MEDWAY
(off Phyllis St., Ten Mile Point)
SATURDAY 1:30-5:30 P.M.

Seaview. 30-ft. living-dining room, 3 bedrooms, large family room, 2 patios. Secluded rear garden.
PRICE $21,950
For prior viewing phone S. Cornish or P. Simpson 383-7124 anytime.

$1000 DOWN
BAL. $80 P.M.

Among tall oaks in the high Quadra district, this home features 3 bedrooms, LR-DR (fireplace), full basement, drive-in garage and a nice, large, grassy area for the youngsters.
FULL PRICE $9,950
Peter Sowden 383-7124

$700 DOWN!
WITH TWO LOTS!

Attractive two-storey home finished in white siding. One bedroom on the main floor and two up. Full bsmt. Extra valuable lot. Nicely-treed property. Double garage. Good residential area. A bargain at
$9,500
Eric Graham 383-7124 anytime

LARGE FAMILY
FAIRFIELD

Reduced $2,000 with only $1,000 down for an immediate sale. Large bright LR and DR. Four BRs, two baths. FC bsmt. New OOM furnace. Splendid location.
$10,800
Exclusive Dar Garside, 383-7124

SECLUDED GARDEN
NO STEPS

An immaculate 3-bedroom home; a lovely 70-ft garden lot, quiet street and interesting outlook.
$13,950. TERMS ARRANGED
Phil Simpson EV 3-7124 anytime.

TWO BEAUTIES
VIEWS AND SECLUSION

1. Ultra-modern 3-BR home with lge LR with FP; DR, lovely cabinet kitchen with cabinets galore; large laundry room; patio; double carport and O-O-M heat. All this and a million-dollar view of Brentwood Bay.
FULL PRICE $16,500 (TERMS)

2. Modern 3-BR home. LR with FP; DR with sundeck; cabinet kitchen with nook; laundry room; extra high FC basement with workshop, drive-in garage and self-contained suite. Lot size 70x285, beautifully landscaped with an exceptional view of Portage Inlet and the Olympics.
PRICE $18,900 (TERMS)
Roy Robertson 383-7124 anytime.

V.L.A. BUYERS

3½ acres land and excellent 1,380 sq ft NHA, 3-bedroom home with rumpus room offered at only $15,800.
Call C. Warren, 383-7124

DESIGNED FOR THE FAMILY

Less than two yrs old but all the finishing touches have been completed, making this home in better than new condition. There are four bedrms and two bathrms. Many extras such as panelled entrance hall, leaded side windows, a panelled wall in the LR and a raised hearth FP, generous DR, tiled vanity bathrm, patio and sundeck. Fully landscaped grounds with a fenced play area for the young ones. All in beautiful condition and no pin could be cleaner! Good terms available. A rare find at
$19,500
Eric Graham 383-7124 anytime

EVERYTHING
EVERYTHING YOU COULD WISH FOR
OAK BAY
SECLUSION
4 BEDROOMS
30-FT. RUMPUS
DOUBLE GARAGE plus CARPORT
CLOSE TO EVERY SCHOOL
FROM
ELEMENTARY TO UNIVERSITY
CLOSE TO
UPLANDS GOLF COURSE
QUIET LOCATION WITH LOCAL STREET IMPROVEMENTS PAID.
NET 1964 TAXES $223.28
PRICE $19,500
J. S. BOORMAN, 383-7124 ANYTIME

F. N. CABELDU LTD.
1212 Broad St. EV 3-7174
Established 1930

OAK BAY
WE DO NOT
RECOMMEND

looking at this unless you are ready and willing to roll up your sleeves and go to work. This five-room, full basement home was one of the fine looking homes in the area with a lovely garden, even a fish pool, until the owner, put in a good automatic oil furnace some two years ago and the result of renting makes the property available with a reasonable down payment and a bargain price at
$11,900
Which with low taxes and immediate occupancy are the only attractive features.
Call Mr. Hamilton, GR 7-1565.

BE MY GUEST
1938 ERNEST
SAT., JULY 25
1:30 TO 4:30 P.M.

Beautiful area, beautiful home, 3 bedrooms, full basement, 6 years old, 1200 ft. of secluded garden and patio. Asking $19,500. Courtesy to all agents and clients. SHIRLEY ALSDORF, YOUR HOSTESS. COLONY REALTY LTD., EV 6-3231.

FAIRFIELD BUNGALOW

Lovely garden, 2 blocks to park. 2-bedrooms plus 2 more in basement. Nice large living room with brick fireplace. O-O-M heat. Will sell or trade for duplex.
FULL PRICE $9,950
TED GRAVES, EV 5-6741 or EV 2-5613. Northwestern Securities Ltd.

$600 DOWN GIVES YOU POSSESsion of a very nice 3-bedroom, 1,200 sq. ft. home in Oak Bay. Good monthly payments necessary. Full price $15,900. Call D. HIGGETT, EV 5-6741 or 383-2400. Northwestern Securities Ltd.

150 HOUSES FOR SALE

RANDALLS LTD.
737 PANDORA AVE. EV 4-8109

OPEN FOR INSPECTION
VACANT
1743 EMERSON ST.,
SAT.—11 A.M. to 4 P.M.

JUST OFF RICHMOND — a 3-bedroom, full basement, well-located older home, close to Veterans' and Jubilee Hospitals. Redecorated throughout. Large living room with open fireplace, full-width cabinet kitchen with aluminum sink. Small 30x105 lot (but low taxes). $48 net. For more information or previous appointment to view
Call Mr. L. Yeo, eves. GR 9-1060

$1000 DOWN

6 bedrooms. CLOSE IN—neat, clean. Living room has fireplace, lg. dining room, full basement, small secluded garden. Full price only $12,950 for this stucco family home. Excellent rental area.
A. Klenman, eves. EV 2-4693.

1642 RICHARDSON ST.

3 bedrooms, 3 years old. Fairfield, close to everything. Down payment no obstacle. Fully draped and IMMEDIATE occupancy guaranteed.
A. Klenman, eves. EV 2-4693.

$1500 DOWN
DINING ROOM
HIGH BASEMENT

Fully modern, CUSTOM-BUILT home with three large bedrooms, sep dining room. KNOTTY PINE kitchen. HARDWOOD FLOORS throughout. Open fireplace, ceiling to floor, with RAISED HEARTH. Reduced from $15,400 to $14,500. Hurry for this one.
Mr. Leonard S. Yeo, eves. GR 9-1060

TOWN & COUNTRY
$9500

Lovely white siding bungalow, living room, FP, 3 bedrooms, Pembroke bathroom, large kitchen with oil range, full basement, pkg. oil furnace, D-I garage. Just completely renovated and in A-1 condition. Reasonable down payment.
Call Bill Sudbury, eves. GR 9-1906

OAK BAY SOUTH
5 ROOMS

A substantial stucco bungalow. Living room with FP, dining room, 2 bedrooms, bathroom, kitchen with elec. range. Full basement and pkg. oil furnace. All completely decorated. Immediate possession. Full price $10,950 with reasonable down payment.
Call Bill Sudbury, eves. GR 9-1906

UNIVERSITY DISTRICT

On a street of lovely homes, we offer you a 3-bedroom home, situated in a beautiful garden. Wall-to-wall carpets, living room, dining room and through hall. Cabinet electric kitchen. No steps. Price $13,200, terms.
Miss Buxton anytime. EV 2-5447

MR. HANDYMAN

A COOK ST. bungalow of 5 rooms, part basement, oil furnace. Front and back steps need repairs and needs decorating throughout. Easy terms. Total price $5950.
Call Miss Buxton anytime EV 2-5447

RANDALLS LTD. EV 4-8109

ISLAND HOMES LTD.
2510 Douglas 386-2996

OPEN HOUSE
255 BELMONT AVE.
SAT., JULY 25
2-4:30 AND 7-9 P.M.
2 BEDRMS. BASEMENT
IMMEDIATE POSSESSION
$10,250

(ALL OFFERS) Owners all leaving town and are wanting action. Large electric kitchen, sep dining rm, fenced landscaped lot, neat as a pin. Only 6 yrs old with oil heat. If you only have a $1,000 or if you have cash come see it. If you want to see it before all the other buyers, Call Jim Ranson at 386-2996 or res 479-3910.

HI—BRIGHT—QUIET

New NHA 4-BEDROOM, 2 BATHROOMS home on a quiet dead-end street. Close to schools and shopping. 1350 sq. ft. of roomy living space with an attractive mahogany cabinet kitchen, hood, fan and laundry area. Gleaming H.W. floors. Panelled FP wall with mahogany bookshelves. Beautifully decorated throughout, edge grain fir stairs. Basement or R. room area. Many attractive features for only $16,900. Down payment $2,722. View this with Ken Jensen, 386-2996 or 386-6208.

OUT-A-BIT

Plus EXCELLENT value for this SPOTLESS 3-BEDRM full basement home located on a 67x140 fenced lot with only $1500 DOWN. Nice LR with FP, lge family kitchen with view. Lge 3-pce bathroom, ample cupboards. Full high basement with new oil-O-matic furnace. Newly wired. RUMPUS ROOM or 4th BEDROOM with wooden floor. Workshop area. FULL PRICE ONLY $11,200. Brand new listing. Call Ken Jensen, 386-2996 or res 386-6208.

WATERFRONT
$1500 DOWN
$16,500 FULL PRICE

Owner transferred must sell immediately. On beautiful sheltered bay and nicely treed lot surrounded by good homes. Private boat dock. Liv rm 15x18 with fireplace, dinette with picture window overlooking water, cab kit, 3 bedrooms, master bedrm 13x13 with dble closets, 30' finished rec rm. New furnace and wiring. Excellent value and terms, ph. etc. Morris Lund, 386-2996 anytime.

FINANCIAL SURVEY LIMITED
1324 Government Street
EV 4-9305.

"ON THE BEACH"

LITERALLY JUST 4 STEPS FROM THE BEAUTIFUL SAND OF CADBORO BAY. 6 SPACIOUS ROOMS AND ATTACHED GARAGE. 2 BEDRMS., DEN WITH F.P. AND A LGE. LIVING ROOM, DINING RM AND ELECTRIC KITCHEN FACING THE OCEAN. A LOVELY MODERN HOME WITH A CONSTANT PANORAMA. FIRST TIME OFFERED AND A RARE FIND.
FULL PRICE $35,000.
S. W. ANDERSON, EV 4-9305, EV 2-8917.

CADBORO BAY

$1,000 cash. 5-rm stucco bung 1 blk from beach and sea. Good size rms. Garden space and lawns. Lge sep garage, cement floor. Full price $9,600. Stan Hyland. EV 4-9305, EV 3-3520.

STEP OUT THE DOOR AND ONTO THE BUS

Convenience plus describes this home. Close to transportation, shops and schools. 50x127 corner lot. Cozy living room with open fireplace. Separate dining area. Electric cabinet kitchen. Two bedrooms on the main floor plus one in the basement. Separate garage and paved driveway. Only $13,500 with $2,000 down. Don't wait. Phone me right now! MARIAN PRICE, Colony Realty LTD., EV 6-3231 or EV 3-6128.

$12,500

A very well kept, attractive three-bedroom home. Has O-O-M heating. Owners will consider $1,000 down.
Call Charlotte Bacon of Colony Realty. EV 6-3231 or EV 4-0237

FIRST TIME OFFERED
HIGH COLQUITZ AVE.

2-bedroom house, finished basement, extra bedroom. Automatic hot water heating, copper tank and water pipes. Sunny, economical, and comfortable. $12,000. GR 7-6064 evenings.

$600 DOWN, $65 A MONTH
4 roomed older type bungalow, basement, nice lot. Shelbourne Plaza. $6,750 full price. GR 7-4080.

A
B
E
R
N
A
T
H
Y

150 HOUSES FOR SALE

MOREY & JOHNSTONE LTD.
1136 Govt., opposite Eaton's
388-4294 day or night

$350

For this down payment you can move into this lovely 2-bedroom cottage as soon as the paper can be registered. This home is immaculate and has a 100 x 100 lot in lawn and shrubs. Separate large garage. Monthly payments $75 PIT. Full price $8,200. Logie Dunn, 388-4294.

RETIRING

Here is just the home for you! It's quality built, it's six years old. Rooms are a good size. Thru hall plan, 2 bedrooms, cabinet electric kitchen with convenient laundry and utility room. It's in top shape, not a dime to spend. Oil-O-Matic heat. Level driveway, easy-care lot. Quiet street. Close in. Terms arranged. It's easy to buy. Good value. $12,600.
Please call Roy McGillivray 388-4294 or EV 3-0887

CHEAPER THAN RENT

This clean little home can be bought for as little as $400 down and approximately $56 per month. 2 bedrooms, oil heat. Near all facilities. Call John Cullingford, Jr., at 388-4294 anytime.

CLOSE IN

Lovely 4-year-old home, 3 good-sized bedrooms. Large L-shaped living room finished in feature walls. 4-pce. bath. O-O-M heating. Electric kitchen, plumbed for W/D. Beautiful large landscaped lot with plenty of room for vegetable garden. $10,600.00 on terms. Call Logie Dunn, 388-4294 anytime, to view. No drive by's.

"FOR OLD SALTS"

Yes, INDEED, this cosy 2-bedroom home is just right to retire. Very close to sea and driftwood for your fireplace. Partial view of ocean in this cosy home. Full price $8,999.00.
Call John Cullingford, Jr. at 388-4294

$10,950
GORGE

Excellent retirement bungalow, 10 years old. Large living room with fireplace and wall-to-wall carpeting. Kitchen with large dining area. Westinghouse fridge and 30" double oven range included. Lot 50x110. Taxes $223 less grant. This is a clear title home and possession can be given August 1st.
C. Walsh 388-4294 or EV 2-6835.

CLARKE & WALLACE
Realty Ltd.
620 Broughton Street
Across from Eaton's Carpark

BEACH DRIVE, OAK BAY

Eight rms, mostly large; 2 FPs, oil HA furnace, nice kitchen, fridge, new elec range, kitchen cabinets; large landscaped lot, fruit, ornamental trees. Reduced price $25,000. Clear title, terms. Exclusive A. A. MEHAREY, CLARKE & WALLACE REALTY, 620 Broughton. EV 5-8794 or EV 3-2082.

ESQUIMALT
FAMILY HOME

Completely redecorated. Full basement, oil heat PLUS EXTRA LOT. IMMEDIATE POSSESSION. Price $13,950. Mrs. Wallace, EV 5-8794, GR 9-1427.

"OAK BAY"
"NEAR SEA"

Seldom do we have the privilege of viewing so lovely a home. The beautiful grounds and garden will delight you in this 3-bedroom immaculate bungalow. Living RM features built in bookcases adjoining brick fireplace. Separate dining RM with beaded glass china cabinets. Well appointed kitchen. High BSMT. OOM heat. A pleasure to show at full price of $13,700. To view call Mrs. Johnston, EV 5-8794, GR 9-1589.

LANGFORD and COLWOOD

$1000 Down
IMMEDIATE POSSESSION
New 3-bedroom house in quiet Glen Lake Properties; full basement; auto oil heat; carport; large lot. F.P. $13,250.

$500 Down
STARTER or RETIREMENT HOME
Two bedrooms; large living room; utility. Excellent garden. F.P. $8,950.

$350 Down
$65 PER MONTH
Two bedrooms; living room; utility. Very quiet street, yet close to all facilities.

GRANT & JENKINS REAL ESTATE
696 Goldstream Ave., Langford
Open till 4 p.m. Saturdays
Phone 478-1729
Evenings or Sundays:
Mike Watton, 478-4524

FOR SALE, BY OWNER
2684 SEA VIEW ROAD

Enjoy benefits of a modern home with
* 4 bedrooms, or 3 and den.
* 3 BATHROOMS.

Living room; dining room; kitchen, Republic steel, wall oven and range; 30' rumpus room, panelled. Ample storage, work and utility space. TV. Carport. Well treed garden offering seclusion. All this is only 1 minute from sandy beach, near beautiful Ten Mile Point woods, near kindergarten, school and university. On bus route to city and high school. Near Cadboro Bay shops.
PRICE $22,750
Open for inspection by visiting house or calling Canon C. H. Butler at GR 7-3641.

LANGFORD
TOP BUY

$900 down, $7,980 full price. Basement, package oil furnace, copper pipe, 70-amp. wiring, cabinet kitchen, two bedrooms, big living rm. 949 Orono.
V. Holmes.
PEMBERTON, HOLMES LTD.

$200 DOWN

PLUS OWNER PARTICIPATION BUILDS YOU A NEW 2 OR 3-BEDROOM BASEMENT HOME.
CALL E. J. BUTLER REALTOR, EV 5-4108.

$700 DOWN WILL BUY ME

I'm on a nice street close to a good school and my owners have kept me in good condition. Full basement, oil heat, large kitchen, 2 bedrooms, and a beautiful granite fireplace in the large living room are some of my special features.
Ask MR. ROBINSON at Johnston & Co., 385-2471 anytime, to show me to you. I'm worth $8,900 on terms but my owners are open to cash offers.

2942 ORILLIA ST.
LOW DOWN PAYMENT

Attractive 5-room bungalow located near the Gorge waters and close to bus. Cosy living room with fireplace, full dining room and 2 spacious bedrooms. Basement with oil-o-matic heat. Quick possession, price $9,900.
C. H. HOLLAND REAL ESTATE
620 View EV 5-0824, EV 4-7659

BY OWNER. NEAR CORDOVA BAY. 1½ acre, 2 years old. Modern home, 3 bedrooms, 2 baths. Hardwood flooring. Oil heat. $16,700. GR 9-5108.

150 HOUSES FOR SALE

SAANICH REALTY LTD.
3913C QUADRA ST.
GR 9-1642

OPEN HOUSE
3909 SHELBOURNE
1:30-5:30 SAT. JULY 25

Bring your wife! bring your friends! bring your chequebook! This lovely 3-year-old home is being offered Saturday for the first time with a "must be sold" price! YES—it's modern. Yes—there's a full basement. Yes, yes, yes—it's got 2 bedrooms, drive-in garage, beautiful landscaping, large rooms (huge kitchen) and YES! you can afford it! $11,950. NOW! Mr. Heath at EV 5-8369 or GR 9-1642 (office) for prior viewing. Remember that's
3909 SHELBOURNE
OPEN HOUSE

OPTION TO PURCHASE

4 BEDROOMS
N.H.A.—ROYAL OAK
$125 MONTHLY
Mr. Heath, EV 5-8369 or office GR 9-1642.

4 BEDROOMS
DOUBLE LOT
$499 DOWN
$89 MONTHLY

Here's a really fine family home, close in with exceptionally large rooms, basement, new wiring, etc. In excellent condition thru-out, lots of garden, fruit trees, etc. You'll love it! Your family will love it! Call now! Mr. Harvey, EV 5-4368 or office, GR 9-1642.

UNIVERSITY AREA
1826 CEDAR HILL
X ROAD
OAK TREES
2-3 BEDROOMS
$9000

Just listed for sale, a unique home in the desirable University area. Features large electric cabinet kitchen with dining area, bright living room, a family room or master bedroom on the main floor, and two bedrooms upstairs. Automatic oil heating and electric hot water. Exterior is finished in the popular white siding which blends with the lush green lawns and ever-popular oak trees. Don't miss seeing this exceptional value priced at $9,000 FIRM. Call Mr. Hanley, GR 7-6749 or office GR 9-1642.

PROSPECT LAKE
ACRE OF SECLUSION
WATERFRONT

3 bedrooms, 12'x24' living room, large kitchen and large dining area, 2 bathrooms, auto oil heat, a good lake view from every room. Exterior two tone stucco. Surrounded by lovely lawns and trees.
ALL this for only $16,500. Good terms.
Call Edward Thomas GR 7-6882 anytime. Office GR 9-1642.

$9950
2 BEDROOMS
9 YRS OLD
AUTO OIL HEAT
FULL BASEMENT

You will enjoy 1000 sq. ft. of modern living in this desirable 2-bedroom home located near shopping, bus and city centre. Contains the modern features you will find in a new home such as, shiney oak floors attractive textured plaster, warm central fireplace, bright cabinet electric kitchen, spacious bedrooms and 4-pce. bath. Try your down payment. Call Mr. Hanley, GR 7-6749 or office GR 9-1642

HAGAR & SWAYNE LTD.
614 Yates Street EV 4-0531
Member of the Real Estate Board

RECIPE FOR HAPPY FAMILY
FIRST GRADE TO CO-ED

Among new homes in HIGH LOCATION, this charming TWO-YEAR-OLD HOME could be YOURS BEFORE SCHOOL OPENS. CATHEDRAL ENTRANCE to delightful LIVING ROOM with FIREPLACE, DINING AREA, DREAM KITCHEN, MAHOGANY CABINETS. THREE BEDROOMS up with OAK floors, FOURTH BEDROOM and big RUMPUS ROOM area plus LAUNDRY ROOM and 2-piece BATHROOM on LOWER LEVEL. Back garden all FENCED. ALL SCHOOLS close. Asking $17,200 on good TERMS.
ELLEN SPEERS
EV 4-0531

OLDER HOME
WITH CHARM

Delightful 4-bedroom home in HIGH QUADRA. Full basement, oil heat, nice garden. Separate dining room. Only $12,950.
ELLEN SPEERS
EV 4-0531

FIELDSTONE FIREPLACE
TREED, RURAL SETTING

See this charming 3-BEDROOM home with WALL-TO-WALL carpet in 21x13 LIVING ROOM separated from 11x10 DINING ROOM by FIREPLACE. Full basement. Automatic furnace, copper hot-water tank. KITCHEN is a DREAM. SO ARE THE TAXES. Situated on a large, beautifully landscaped lot, the full price is only $16,300 on easy TERMS.
ELLEN SPEERS
EV 4-0531

DOUGLAS REALTY LIMITED
1710 Douglas Street EV 5-8784
(Opp. Hudson's Bay Store)

SIDE-BY-SIDE DUPLEX

Retire here on nice quiet street close to Colwood Golf Club. Close to stores and bus. Each side has LR, elec. kit., 1 lge and 1 sm. BR, Pem. bath, oil hot water heat, double garage. Only 8 yrs old, stucco exterior. Lot size 50x150. Terms.
Full Price $12,900
Mrs. Greaves, EV 5-8784 anytime.

MT. DOUGLAS
3 BEDROOMS PLUS
$14,950

Nearly 1200 sq ft of easy living in this cathedral entrance, post and beam style home just 2 yrs old. Large bright kitchen. 1½ BATHS, full high bsmt with lots of room for future development, and just $2150 down, $114 PIT. Sounds too good to be true? Come and see it with me — Mrs. Pat Fraser, 386-3231 or 477-1411. Colony Realty Ltd.

2352 EMPIRE ST. 2 BEDROOM NO basement home for sale. $8,500, $1,000 down. EV 4-5109. By owner.

NICE 2-BEDROOM, FULL BASEMENT, stucco house, Marigold district. $10,900. GR 9-5268. Private.

Winning Contract

By HOWARD SCHENKEN and RICHARD L. FREY

Vul: Both

NORTH
♠ A J 5 2
♥ 9 4 3
♦ K 9 3 2
♣ 8 6

WEST
♠ K 3
♥ Q 8 6 2
♦ Q 7 4
♣ Q 7 5 2

EAST
♠ 10 9 4
♥ A 7 5
♦ 8 6 5
♣ J 10 4 3

SOUTH (D)
♠ Q 8 7 6
♥ K J 10
♦ A J 10
♣ A K 9

The bidding:

South	West	North	East
1 ♣	Pass	1 ♦	Pass
1 N.T.	Pass	2 ♣	Pass
2 ♠	Pass	4 ♠	All Pass

Opening lead: Heart deuce

More contracts are blown on the opening lead than in any other phase of the game, but sometimes it can't be helped. In an expert game, West's fate was written in the stars from the beginning.

South is slightly too strong for one no trump and most experts would bid one club. Over a neutral response, this would leave a slight problem — whether to bid spades on the next round or jump in no trump.

South was playing the Schenken Club, in which the one club opening shows 17 points upwards or a strong distributional hand. His partner was just short of the nine points needed for a positive response. South had no problem at this point, since in the system a one no trump rebid shows an above-minimum hand, and responder can now bid a Stayman two clubs if he is interested in a major-suit contract. Thus the spade fit was located.

The first trick was won by the heart ace, the second by the heart queen. A third heart put declarer in to finesse dummy's trump jack. East artfully dropped the nine. (Had East not done so, declarer's automatic play on the next round would have been the ace, felling West's king and losing no tricks in the suit.) After the play of the nine, declarer thought it safer to re-enter his hand and lead the queen; this would gain if East had held the nine alone or the bare ten-nine.

When East followed small to the second trump lead, South conceded him the third trump, won the club return, cashed another high club and ruffed a club. He now needed the diamond finesse for his contract.

Declarer figured out the right answer. West had led away from an unsupported queen, despite the fact that he knew South had an all-around strong hand. If West could find no better lead, the probable explanation was that he had honors in every suit. Declarer therefore played him for the diamond queen and made the game.

(A Bell-McClure Syndicate Feature)

150 HOUSES FOR SALE

*** JOHNSTON ***
&
COMPANY
LTD.
1306 BROAD STREET
OUR 61st YEAR

NEW
SEAVIEW
GORDON HEAD

Beautiful both inside and out. Living room and master bedroom with breath-taking view of Georgia Straits. Two fully tiled bathrooms with French Provincial cabinets, main floor utility room, kitchen with handbuilt cabinets, completely finished rumpus room with red brick fireplace. Large dining room with crystal chandelier and large French doors plus extras. Offers with terms at $28,500. Call BILL WELLS, 385-2471, anytime.

DUPLEX
ESQUIMALT

½ block from the sea. Newly redecorated inside and out. Suites rent for $65 p.m. each. Good investment for $10,500 with terms. To view call EDITH BRITT or QUEENIE HADDOW at 385-2471 anytime.

IMMEDIATE POSSESSION

10 years old, but looks younger. Like new 3-bedroom home in the popular Parklands area. 7 rooms of comfort, nice living room for adult entertainment and TV room for younger members. A home loved and cared for by a family now transferred from this city. Not a thing to do but move in. Full basement, drive-in garage. A yard like a park of your own. School bus for children. Only $14,950. What financing would you like? Discuss it anytime with QUEENIE HADDOW or EDITH BRITT, 385-2471.

GORDON HEAD
4574 SUMNER PLACE

Bring a sharp pencil and make the deal of your life!
* Sea view.
* Owner transferred.
* Three bedrooms.
* Ready to move into.
* Double carport.
* Sundeck.
* Utility room off kitchen.
* Full basement.
* Two fireplaces.
* Three bathrooms.
* Large living and dining rooms with a breath-taking seaview.
* Try your down payment.
* Asking $22,500.

Call BILL WELLS, 385-2471 anytime.

OAK BAY
$18,200
ON QUIET STREET

Living room with fireplace, dining room, kitchen with eating area, utility room and 3 twin-size bedrooms on main floor. Full, high concrete basement contains rumpus room with fireplace. The heat is O-O-M hot air. To view, phone EDITH BRITT or QUEENIE HADDOW at 385-2471 anytime.

$500 DOWN
$55 PER MONTH
2 BEDROOMS

Immaculate little bungalow on a large lot situated close to transportation, shopping centre and schools. One Agreement for Sale for the balance. Must be sold due to owner's age.
FULL PRICE $5900
Call Frank Whitfield, EV 2-5117 or EV 5-0610, Newstead Realty Ltd.

SEA VIEW

A spotless three-bedroom home only seven years old. Pleasing in every detail. Lovely sea view. Situated on extra large lot with interesting landscaping. $15,500 requires $3,500 down. To view call Charlotte Bacon of Colony Realty Ltd. EV 6-3231 or EV 4-0237.

GOING NORTH

We must sell our year old, 2-bedrm. Colonial style home. Located on ½ acre treed lot on quiet deadend road. Full basement with room for rumpus room and third bedroom. Many extras. $14,000 cash. Mobile home accepted as part payment. Call owner-builder at 479-2017 after 7 p.m. weekdays or anytime weekends.

3 BEDROOM BUNGALOW, C.T.M., $4,000. 317 Kamloops.

150 HOUSES FOR SALE

A. BERNARD & CO. LTD.
655 Fort Street EV 4-9335

OPEN HOUSE
492 St. Patrick Street
2-5 Saturday, July 25

Large family home near sea. 3 bedrms, den, 2 bathrms, full bsmt. $4,000 handles.
$13,900
G. Schenck, EV 4-9335, EV 2-6286.

HELMCKEN
$1500 Down

Attractive little 1-bedrm bungalow is almost completely renovated. 15x18 LR panelled in birch. Cab. elec. kitchen has double stainless steel sink. 100 amps wiring. Also included: new frig, auto elec stove, built-in TV and some furniture. Owner leaving for England and will sell for the low price of
$6200
Discount for Cash
Gordon Schenck EV 4-9335, EV 2-6286

DESIGNED for a FAMILY
4 Bedrooms Plus

An exceptionally fine and well-located home in OAK BAY Lansdowne area. A most attractive beamed LR with raised-hearth fireplace. A guest-size DR. The kitchen is a large room of unusual beauty and efficiency to accommodate a family. There is an adjacent large family recreation room, 4 attractive bedrms and vanity bathrm. A pleasing and useful sundeck giving seclusion. Automatic oil heating. Let me show you this attractive home on a well-landscaped lot with oak trees.
Price $25,900
For appts call Mr. Francis EV 4-9335, GR 9-4810

METCHOSIN

2.78 acres, 7-yr-old, 3-bedrm bungalow, LR with L-shaped DR, cab. elec. kitchen with garbage burner, elec. 35-gal. hot water, attached garage. Large storage space. Beautiful setting, trees, pasture, chicken houses.
$15,000
S. Francis, EV 4-9335, GR 9-4810

SWINERTON STEWART CLARK LTD.
608 BROUGHTON ST. EV 5-2481

OPEN HOUSE
1857 FAIRBURN
(off Gordon Head Road)
SATURDAY, JULY 25—2-4 P.M.
Family Rancher $18,000.
R. Cox, EV 5-2481

5 BEDROOMS
NEW LISTING
LANSDOWNE HEIGHTS

Five-year-old, 1,700-sq.-ft. family home featuring 18x14 living room with 12x10 "L" dining room; cab. electric kitchen with nook; 4-pce bathroom. Full basement with 2-pce washroom; 30x18 rec room with fireplace and bar. O-O-M heat.
FULL ASKING PRICE $22,900
$3,500 DOWN
BRUCE COLEGRAVE, EV 5-2481

SEE 3365 QUADRA

Attractive and spacious. Four rooms plus; white cedar siding colonial with nicely-treed gardens; 2 bedrms; large living room and family-size dining room. Attached garage. Asking $11,300.
Mr. Custance, EV 5-2481; eves, EV 6-2345.

WE SERVE THE PENINSULA
See Country Homes and Properties

ONE OF THE BEST
Remodelled older-type home, 863 Robertson Street. Near school, shopping centre, beach and bus. 8 rooms, oil heat, full basement, 3-4 bedrooms. First-class throughout. Reduced to $15,500. Phone owner, EV 3-3483 or EV 2-1211.

SUMMER BONUS HOME
Alderwood Crescent — Queensbury Heights
$1,000 DOWN PAYMENT $1,500
J. McLaren Construction
385-9880

FOR CHEAPER TAXES AND better living, see Grant & Jenkins at Langford. GR 8-1729.

150 HOUSES FOR SALE

HARRY FOSTER LTD.
Opposite "The Bay"
1732 DOUGLAS EV 2-2101

OPEN HOUSE
4060 GLANFORD AVENUE
2-4:30 SATURDAY
COUNTRY SURROUNDINGS

A PICTURESQUE 6-YEAR-OLD stucco bungalow of 4 nice rooms, oak floors, vanity bathroom, and full insulated basement with extra room. OIL-O-MATIC heating, carport with sundeck. A beautiful garden with FRUITS, BERRIES, VEGETABLES and FLOWERING SHRUBS, ETC. Nice GREENHOUSE. Value here and it is open to a reasonable offer.
ASKING PRICE $11,500 with terms if desired.
Please call Mr. L. Wright, EV 2-2101. Res. GR 7-1650.

WATER VIEW
RETIREMENT GEM
Drive by
968 GORGE ROAD W.
(Do not disturb occupants.)

A charming five room bungalow with LEADED WINDOWS and a LOVELY VIEW. On the BUS LINE. Living room with attractive OPEN FIREPLACE and hardwood floors—nice dining room — BEAUTIFUL BRIGHT KITCHEN completely remodelled with birch cabinets. Two nice bedrooms and FOUR PIECE TILED BATHROOM. Full basement with AUTOMATIC OIL HEAT and drive-in garage. Don't miss this at the
FULL PRICE OF ONLY $13,950
(Clear Title or Terms)
Phone EV 2-2101 — Ask for Mr. Wright (Res. GR 7-1650) or Mr. Yells (Res. EV 3-5089).

FIVE BEDROOMS
$9500
REVENUE POSSIBILITY

A two storey older home with eight spotlessly clean rooms. Just perfect for the large family or possibly as a rooming house. Vegetable garden, fruit trees, separate garage. Low taxes. Commercially zoned lot should assure future value. Drive by 546 Ellis but please do not disturb occupants. Call Mr. Yells, EV 2-2101, Res. EV 3-5089.

$1500 DOWN
QUADRA—OAK TREES
2-BEDROOM BUNGALOW

Stucco and granite exterior of this 5 room bungalow with part basement and OOM heat, create charm and tranquility among the trees and shrubs. Not a new home but in excellent condition and spotless throughout. Owner will sell this clear title home for $1,500 down and $75 per month to reliable buyer.
FULL PRICE $9,500
Herb Hodgson
EV 2-2101, res. EV 2-3835

GORGE — $1500 DOWN
STUCCO BUNGALOW
BASEMENT — O-O-M

Excellent 2 bedroom (plus finished 3rd bedroom in basement) home. Located on nice lot in a convenient Gorge location. Just on the market, this home can be handled with $1,500 down and $80 per month.
Full Price $10,600
Call Herb Hodgson
EV 2-2101, res EV 2-3835

MADDISON
MY! MY! SO VERY NICE!
$1000 DOWN — $9950

DRIVE BY 966 MADDISON ST. Now that you see how nice it is and what a good district it's in, would you like to see the interior? It has five pretty rooms and good high basement. You'll love it and the terms are so easy. Call Mr. Vining, EV 2-2101, GR 9-3768.

B.C. LAND & Insurance Agency Ltd.
922 Government Street
Member Multiple Listing Service

OPEN HOUSE
WATERFRONT
GORDON HEAD
4595 BONNIE VIEW
SAT.—2:30 TO 5:30 P.M.
PANORAMIC VIEW
NEAR UNIVERSITY

This is a beautiful, architect-designed, 2-storey home on large lot with seclusion, 4 bedrooms up, den and vanity washroom down. Full basement with roughed-in rumpus room.
Asking Price $36,000
View by appointment anytime.
EV 6-5555 Len Cook EV 2-7777

$500 DOWN
$3500 FULL PRICE
JAMES BAY

1 blk. from the Parliament Blds. 4-room semi-bungalow. Living rm, kitchen and bathroom down. Two bedrooms upstairs. Duroid roof. A good buy at
$3500
C. Carpenter, EV 6-5555 anytime

OAK BAY
LANSDOWNE PARK

3-bedroom modern stucco bungalow with full cement basement with roughed-in plumbing, space for extra rooms, drive-in garage. Trees at the back of property. Exclusive listing.
PRICE $18,900
Call Mr. Hope, EV 6-5535 anytime.

$500 DOWN
$60 PER MONTH
BURNSIDE AREA

This older-type home is located off Burnside. Remodelled living room with fireplace, compact remodelled kitchen. Two bedrooms upstairs with 3-pce. bath. Lovely lot and low taxes.
FULL PRICE $6250
Call Mrs. V. Roberts, EV 2-8117 or EV 2-1988. Newstead Realty Ltd.

MAYFAIR
3 BEDROOMS
$9900

In a hurry to locate? QUICK POSSESSION is possible with this 1200 sq ft home set well back from the street away from traffic on a treed and fenced lot. Large LR with FP, modern kitchen with propane stove incl., utility room, O-O-M heating. Sep garage and workshop. Just $1700 down, $90 PIT. To view, call Mrs. Pat Fraser, 386-3231 or 477-1411. Colony Realty Ltd.

NEW HOUSES
4 bdrms., 2 bthrms., ready to move in. Oak floors, never need waxing. As low as $1,800 down, P.I.
Built By
GILMOUR CONSTRUCTION LTD.
GR 7-1606.

GLEN LAKE RD., MODERN 3-bedroom home. Landscaped. Phone GR 8-3363. Principals only.

150 HOUSES FOR SALE

PEMBERTON
HOLMES
1002 GOVT.
384-8126
Ltd.
"Founded 1887"

270 DEGREE VIEW
28-Foot Living Room

This home is in a most unique location high above the ocean and city. It offers a breathtaking view in three directions encompassing the Strait of Juan de Fuca, Oak Bay and miles and miles of horizon. The modern 8-year residence has a 28-foot oak floored living room with massive fireplace, a 15-foot dining room, a really planned kitchen with adjoining utility room, a spacious vanity bathroom and three bedrooms. The basement includes extra plumbing and extra rooms, and Oil-O-Matic furnace. Do you appreciate that different setting? Price $27,000. Phone J. B. Law, EV 4-8126 or GR 9-3251.

DELIGHTFUL
PEMBERTON
A Modern Home,
Fully Equipped

Charming in appearance, appealingly planned and meticulously maintained, this home is offered fully equipped including high quality drapes throughout, wall-to-wall carpeting on hardwood in living and dining rooms, range, frig, washer, dryer and nook table. The in-line living and dining room is spacious, the kitchen cheerful and fully cabineted. There are two main floor bedrooms and one extra, plus large rumpus in the daylight basement. Double plumbing, a fascinating garden and secluded patio are features of additional interest to the selective home-seeker desiring this sought-after, close-in location. Asking $28,000, clear title. Appointments through Mr. Simpson, 384-8126, res. 385-7380.

BUILT BY SHIPWRIGHT
3469 Bethune Ave.

This soundly built, beautifully kept, 2-bedroom home has:
* Wall-to-wall carpeting over oak.
* All tile, 4-pce. bathroom.
* Rumpus room with F.P. and built-in bar.
* Separate garage.
* Lovely flower garden with fruit trees.

To mention only a few of the attractions. Reasonably priced at
$12,600
(firm)
To view call Stan Eakin, EV 4-8126, res. EV 4-0405.

3631 Quadra
SECLUDED GARDEN
Fruit Trees

See this cosy 2-BR bungalow set well back from the street. Sunny L.R. with granite fireplace. Spacious kitchen, new oil furnace and wiring. Of special interest to the garden enthusiast: Roses, shrubs, small fruits, apple and plum trees.
$9500
EV 4-8126 Mrs. McLean EV 4-6867

SECLUDED IN A
SHELTERED VALLEY
VLA?

This lovely little stucco bungalow has living room with fireplace, compact kitchen, wired. Two bedrooms, three-piece bath. Full high basement, pkg oil heat. Extra bedroom or hobby room. Attached garage. Over ½ acre of cleared, well-drained fertile soil. 10 assorted fruit trees. On bus line, 3½-mile circle of town. Low taxes.
FULL PRICE ONLY $10,500
Exclusive Listing
EV 4-8124 W. Woodley EV 4-3916

MAGNIFICENT VIEW

from the picture window of the living room is only one of the many features of this almost new "town or country" bungalow overlooking ELK LAKE.
Other features include:
* Over ½ acre of trees, shrubs, lawns and orchard.
* 4 Bedrooms (3 up 1 down).
* Double plumbing.
* Extra special kitchen equipped with fan and garborator, opens by sliding glass doors to spacious sun deck.
* 15 minutes to city centre.

An ideal home for the family seeking city convenience with atmosphere and tranquility of country living.
Priced at only
$19,500, terms
By all means DRIVE BY 5174 Santa Clara if you wish. BUT please do not disturb occupants.

THE CHARM OF AN
ENGLISH COUNTRY HOME

with all the comforts and convenience of modern living, may be found in this unusual custom built residence in its ½ acre setting of lawns, shrubs and trees. Ideally suited to the close knit family requiring separate quarters for grandparents, it has, in addition to the 3-bedroom main-floor plan a beautiful 2-bedroom suite on the ground level, absolutely self contained, with separate entrances. It is indeed 2 HOMES FOR THE PRICE OF ONE at only
$22,900
Why not drive by and get a glimpse of this charming home at 1242 JUDGE PLACE.
For an appointment to see the interior of either of the above properties just call EV 4-8126 or EV 5-0795 and ask for Mr GREENE (courtesy to other agents.)

UPPER LANSDOWNE
KING-SIZE KITCHEN

which is big enough to include a family room with fireplace. This extra-roomy modern bungalow has a reverse plan giving privacy to the living and dining rooms, 3 bedrooms, 3 sets plumbing, plus rumpus room and 2-car garage.
Good Value at $25,500
EV 2-2530 Jim Murdoch EV 4-8126

BEACON HILL PARK
(6 rooms)

All good size rooms. Spotless condition. Entrance hall and open stairway. Apartment zoned.
$5,800
(with low down pay't)
Drive by 648 Niagara St.

ALSO LOOK AT
119 Superior St.

Another low down payment home. Exclusive with Eric Day, EV 4-8126, EV 3-8727.

ESPLANADE!
SEAFRONT!
WILLOWS BEACH

A spacious stucco bungalow of 1,400 sq. ft. comprising a LARGE living room with fireplace, roomy dining room or den with fireplace, extra-large cabinet kitchen with utility room off, TWO large bedrooms and a 4-pce bathroom. Full 8-ft. high basement. O-O-M heat, copper plumbing. Separate garage, sundeck. This CLEAR TITLE home is offered for the first time at
ONLY $21,500
Act fast on this choice home. Call K. Howard, EV 4-8126, or residence EV 2-4936, for appointments to view.

DRIVE BY
2600 SHIELING PLACE
New 3-bedroom home. Sea view. 1350 sq. ft. Large lot. Double carport. About $3500 handles.
AND
959 ABBEY RD.
7 years old, 6-room home. Sea views. 1230 sq. ft. 26x23 living room. Double carport. $3,000 handles. Call TED CHARTRES anytime to view inside on above properties. Northwestern Securities Ltd.

TWO-BEDROOM BUNGALOW — NO basement. $6,250 or offers. $500 down, $60 a month. Phone EV 3-9409 or EV 5-2737.

MODERN 2-BEDROOM HOME. Large front room, bathroom and kitchen-dinette, utility room, carport. Low taxes. GR 8-4242.

150 HOUSES FOR SALE

VICTORIA REALTY LTD.
716 View St. EV 2-9145

OPEN HOUSE
1485 WALNUT ST.
JULY 24 AND 25
2 to 4 — 7 to 9

Cute, cosy, compact comfortable bungalow, of living room, compact cabinet kitchen, two bedrooms and vanity bath. Full bright basement with garage and roughed-in plumbing. Very generous terms at the asking price of $11,850. Call R. O. Ney, EV 4-3406, or W. McMahon, GR 7-1435, or office EV 2-9145.

FAIRFIELD
DUPLEX
SIDE-BY-SIDE

13-year-old duplex, 5 rooms each side. Living room, dining room, kitchen and 2 bedrooms, basements and drive-in garages. Wired for electric range. What a wonderful property for a lady who wants company next door. This property is clear title and owner will consider reasonable down payment to reliable party and LOOK, FULL PRICE ONLY $20,000. Call Harold Ware, office EV 2-9145, or res. EV 2-1461.

IT'S A DOOZIE

Just about everything you could ask for. AN OUTSTANDING stucco bungalow, finished 6 years. Better than brand NEW and you will appreciate the FULLY-developed garden. Fruit, vegetable and berries free for the picking — your own GREENHOUSE, too. Flowers and shrubs, of course, and a pleasant patio to enjoy. THE HOUSE: Thru hall, attractive living room, ROMAN brick fireplace and PLANTER. SUNNY dining room with view of the garden and an ATTRACTIVE kitchen that's WORK-EASY. Two bedrooms and a spare in the high DAYLIGHT basement. A bathroom as modern as tomorrow. Phone immediately and I'll tell you about the easy financial arrangements. Price only $13,000. Don Robertson, 383-6397 or Victoria Realty, EV 2-9145.

HIGH QUADRA
QUIET LOCATION

Attractive 2-bedroom home with full basement, drive-in garage and oil heat. Large electric kitchen with bright eating area. Beautifully landscaped double lot. Ideal for a retired couple or for a small family.
EV 4-5177 Wilf Heal EV 2-9145

OAK BAY
EXCLUSIVE

First time offered, this property is only being sold because the original owner has to move to an apartment. Two large bedrooms, large living room with french doors opening on to a delightful secluded garden, picture window overlooking the sea and mountains. Separate dining room, kitchen and nook all enjoy the same magnificent view. Full basement with extra room with toilet and basin. A superb garden with seclusion and fruit trees. Attached garage. This home could not be duplicated for the price asked. Very liberal terms to approved purchaser. Asking price $35,000. Please call R. O. Ney, at EV 4-3406, Victoria Realty Ltd., EV 2-9145.

QUIET LOCATION
CLOSE IN
SPARKLING NEW

3-bedroom home with rec area and fourth bedroom in basement. Four-pce bath with vanity, colored fixtures. Roughed-in plumbing in basement. Living room with raised hearth fireplace, brick finish to ceiling. Large dining area with sundeck patio, attractive finish outside. You will be proud of this home. $1,300 will handle. K. L. Wright EV 2-9409, or K. Lowndes EV 2-7619, or office EV 2-9145.

OAK BAY
2101 NEIL ST.

DRIVE BY but do not disturb owner. 9-year-old bungalow in spotless condition, 3 bedrooms, plus one in basement. Oil package heating. Drive-in garage. Full price $17,500. Call Harold Ware, office EV 2-9145, res. EV 2-1461.

TOWN & COUNTRY
REALTY LTD.
3579 Douglas Street
EV 2-7276

OPEN HOUSE
1413 PEMBROKE
SAT., JULY 25 — 1 - 5 P.M.

You are cordially invited to inspect this top notch remodelled home. If you require 4 bedrooms and lots of living space, be sure to pay us a visit. Priced for quick sale at $9,950. In attendance, MR. FERN COLOMBIN, EV 2-7276.

ESQUIMALT
$29,000 F.P.
OVER ½ ACRE

For those who appreciate the charm of a well preserved home that has a self-contained suite on a main floor—this home can be your answer. Possibilities here also for a future apartment site. Hurry and telephone me TODAY!
EV 5-6800 MR. HEATH EV 2-7276

V.L.A.

1½ acres excellent property suitable for nursery or commercial gardening. High and dry. Close in. Three bedrooms, full basement, automatic oil — on sewer — 3 years old. This is well priced at $12,900, and well worth seeing. Call A. R. Foster, GR 5-2852.

WONDERFUL
NEIGHBORHOOD
FOR CHILDREN

Close to ELEMENTARY and HIGH SCHOOLS. Near SHOPPING CENTRE, BUS AND CHURCHES. Attractive 2-tone stucco 5-YR.-OLD full basement bungalow. 3 BEDROOMS, roughed-in RUMPUS ROOM, lawns and shrubs in. I WILL MEET YOU in front of the house if you call EV 2-7276. Terms. $2000 or less down and full price $14,500. Mr. Ludlow.
Town & Country Realty Ltd.

SECLUDED HIDEAWAY

A lovely secluded three-roomed cottage, ideal for the retired couple who like gardening. Situated in an area with trees on two sides, yet within easy walking distance to stores and with transportation practically at the door. Comprising a large kitchen, including the stove and refrigerator, a good-sized living room, one bedroom and bathroom, this is an excellent buy in an area that is steadily appreciating in value, being nearly half an acre. There is also a cabin on the property which can be used as an additional bedroom.
FULL PRICE $8000
With some terms
To view by appointment, call Z. M. HAMILTON, 382-5117 or 385-0840, Newstead Realty Ltd.

COUNTRY LIVING
CITY LOCATION
$13,500

Space and fresh air are yours to enjoy in this 2-bedroom, full-basement, 16-year-old, stucco home located on two city lots right on the corner. Living room, dining area and large cab elec kitchen, extra bedroom in basement, oil heating. Easy, easy terms. $2000 down and $85 monthly. Call Lee Forbes, Colony Realty Ltd., EV 6-3231 or EV 2-3541.

NAME YOUR DOWN PAYMENT
Older 5-room bungalow with full basement, drive-in garage, dining room including fireplace, close to all schools. New furnace and wiring. Full price $8,000 or best offer. EV 3-2694.

NEW 3-BEDRM WITH PROVISION for fourth in basement. Rumpus rm area. Treed lot. A home to inspect and see for yourself. 3224 Keats.

150 HOUSES FOR SALE

$200 DOWN

A trade-in home located at 1330 Glyn Rd. which has two bedrooms, living room, utility room, large kitchen and carport. This home is without a bsmt. and is ideal for a couple just starting. Full price $9,500. Payments with taxes, $80.15. BILL KNOWLES, GR 5-2801 (eves.)

$500 DOWN

An older home, located at 1827 Newton St., close to all facilities. This home has four bedrooms, new oil furnace, full bsmt. with drive-in garage. A well cared for home that has just been repainted. Full price $10,750, payments $107 with taxes. GRANT MARCUS, 386-2975 (eves.)

$15,950

A very smart three-bedroom home with an "L"-shaped dining-living room and a large modern kitchen with nook for family eating. Full bsmt. with garage and rough plumbing down. Down payment $1,950. Payments per month $91.00.

$15,500

A down payment as low as $500 can purchase this new three-bedroom N.H.A. home. This attractive home has brick and siding on the exterior with yellow cedar decking for the entrance hall. Full bsmt., garage and a roughed-in den downstairs.

UNDER CONSTRUCTION

A three-bedroom, split-level home that has used brick and siding for the exterior, vanity bathroom, entrance foyer and many other extras. Located close to schools and facilities. Lower the down payment by doing your own painting.

For further information on the above, phone

Bill Knowles GR 5-2801 — Grant Marcus EV 6-2975

SLEGG BROTHERS CONST.
GR 5-1125 Sidney — 386-2975 Victoria

UPLANDS

As low as $2,000 down. 3,600 sq. ft. of rambling luxury. 4 fireplaces, 4 bathrooms, 4 bedrooms, plus den. Large sun room off living room and dining room. Sundeck on roof. Covered patio. Double garage. Corner lot with privacy close to the yacht club. Many extras. Good for children. Owners building new home. Full price $37,500.

Call now—
LEW MOILLIET
EV 2-7276 GR 9-2620
TOWN & COUNTRY REALTY LTD.

BYRON PRICE
1314 QUADRA
VICTORIA, B.C.

NEAR VIC HIGH FAMILY HOME EASY TERMS

An immaculate family home with 3 good sized bedrooms, nice cozy LR with FP. A separate 15 x 16 DR. Spacious kitchen. Full basement with OOM heat. Drive-in garage. Owner is transferred and must sell at the price of $10,500. Payments at $75 per month. Phone V. Wong, EV 5-2458, anytime.

$1000 DOWN

Located in Victoria West, this older 2-bedroom house which has been renovated is most attractively priced. Taxes are low, the down payment is low and the owner will consider offers. Good view. $5,950. B. Price. EV 5-2458.

**Near Jubilee Hospital
GOOD FAMILY HOME OR CHARMING RESIDENCE FOR NURSES
$14,500**

Wall-to-wall carpeting on the charming staircase and in the entrance hall and living room of this older family home. Living room has beautiful brick fireplace. Large dining room adjoining. 3 or 4 bedrooms, family room. Automatic oil heat. Large lot, fruit trees.
Call Patricia Bradley, Colony Realty, 386-3231; Res., 479-5265.

BY OWNER, 3.11 ACRES IN THE Royal Oak district with a truly rambling ranch style bungalow—where you will find a 24-foot living room (with fireplace), a separate dining room, an honest-to-goodness step-saving kitchen leading to a 12x18 family room. In addition there are 2 twin-size bedrooms, with full width sliding-door closets, and still another room which may be used as a third bedroom or den. Two other cedar-lined closets, large bathroom, hardwood floors, good bright clean basement, and automatic oil heat completes the house with exception of a double carport. There is a concrete patio, walks, hard surface parking, plus trees, shrubs and considerable lawn area. This house is situated so as to have sun in every room sometime during the day. $11,000 cash will handle and the balance at $98 per month. Price includes tractor and equipment. No other offers or deals considered. Call GR 9-3443 after 6 p.m.

**3 BEDROOMS
8 YEARS YOUNG**

PARTIAL VIEW, elevated location! Mt. Tolmie-Richmond area! Here is a good family home at an HONEST PRICE! The interior is of sensible design and has recently been redecorated! You'll like the beautifully finished rec. room in the full high basement. The lot is expertly landscaped, fully fenced and features a patio!

FULL PRICE $14,500

with a very reasonable down payment and good terms! Call MR. HEGEN of Newstead Realty Ltd., EV 2-8117, 24-hour answering service, 7 days a week.

CUSTOM HOMES
BY
BAYLES CONSTRUCTION
COMPLETE FINANCING
24-HOUR SERVICE
H. BLAKE—EV 2-6719

TAYLOR SPITTAL LTD. EV 4-9308

UNIVERSITY—SHELBOURNE area. Special, $3,000 down for quality built, 2-bedroom, basement, stucco, O-O-M heat, oak floors, Roman tile fireplace. Dr-in garage. Every modern feature for comfortable living. Price $12,950. Disc. for cash. McCandless Realty, 830 Fort. EV 3-6111 or EV 2-0370, EV 4-5835.

BY OWNER. $13,900 WITH $800 down. 2 bedrooms plus den with bunks. Extras. Central Saanich. GR 4-1474.

MOST DESIRABLE HOME. 2 BEDrooms, full basement, oil heat, no steps. Handy to bus and schools. Full Price $8,500. Owner EV 3-0605.

$300 DOWN
High Quadra. 5 rooms, basement, oil heat. $7750. GR 9-6703.

HOUSE FOR SALE. BY OWNER. 382-6936.

BROWN BROS.
AGENCIES LIMITED
1125 Blanshard Street
EV 5-8771 DAY OR NIGHT

**OPEN
FRIDAY NIGHT
7-9 P.M.
$1000 DOWN
FULL PRICE $15,000
1319, 1343, 1359, 1383 SLATER**
(Off Cook)

Expertly constructed, two and three bedrooms, new basement bungalows. O-O-M heating. Landscaped grounds. Financing arranged to suit your down payment.
MR. THORNELOE. EV 5-8771

DUPLEXES

LOOK THESE OVER:
Esquimalt
480-4 Grafton, $17,500
709-13 Lampson, $20,500
Jubilee
1877-79 Kings Rd., $21,500
To view and for particulars, call GEORGE THORNELOE, EV 5-8771.

**SALSBURY WAY
LOVELY LOCATION**

Here is a delightful little 2-bedroom home with a bright living room. Oak floors, fireplace. Elec. kitchen with range included. 3-pc. bath. Full basement with new auto oil furnace. Large lot. Lots of flowers and trees. A real charmer in a most desirable area. Good terms.
$10,250
To view, call Mr. Beattie, EV 5-8771 anytime or res. EV 6-3808

**MOUNT VIEW
$1,500 DOWN — $75 MONTH
THREE BEDROOMS**

$9,950 Sparkling white, wide cedar siding, full basement. Oil-O-Matic hot air heated bungalow. Completely renovated, drive-in garage and good lot. To view call GEORGE THORNELOE, EV 5-8771.

KER & STEPHENSON
LIMITED
680 Broughton Street
EV 5-3411 Day or Night

ARDMORE—2-ACRES

Across the road from popular Sunset Beach and offering seclusion and great potential for future subdivision.
$1,950
Mr. Speed EV 5-3411 Mr. O'Halloran GR 5-3212 Anytime EV 4-0978

**MODERN BUNGALOW
SCHOOL CLOSE**

Looking for a 2-Bedrm. home? Living room, COMPACT kitchen, full basement, drive-in garage. Situated on a corner lot.
$12,700
Russ Fitzsimmons EV 5-3411

EAST TOLMIE SLOPE
MORE FOR YOUR MONEY

Yes, here it is! Over 1500 sq. feet of gracious living area. Ideal for the retired or couple with a grown family. Large (22 ft.) living room with a beautiful sandstone fireplace. Separate dining room. 1½ bathrooms, 2 bedrooms and den or 3rd bedroom. Easily maintained. Economical.
$23,500
CASH — TRADE — TERMS
Mr. Speed EV 5-3411 Mr. O'Halloran GR 5-3212 anytime EV 4-0978

**MONTREAL
TRUST COMPANY**
1057 Fort St. 386-2111

LANSDOWNE SCHOOL
3 Bedrooms
Only $15,750

Low down payment will secure this fine family home of almost eleven hundred square feet. Large living room with fireplace and dining room. Extra roughed-in bedroom in high full basement. Fruit trees with pleasant garden. $109.00 P.I.T.

MARIGOLD — VIEW
2 Bedrooms

Perfect little retirement home or honeymoon cottage. Large living room, dining room and well planned kitchen. This has proved a very well arranged home for easy living and convenience. Only $10,500. Good terms can be arranged.
For appointment to view the above please call
MR. JOHN WATSON
386-2111 or 477-3877

**FOR-THE-MAN
AT-THE-TOP**

If you are a man of distinction and require a home to fill your every need, you must see this quality constructed home in the Uplands. Living room with fireplace, guest size dining room and den are all finished in mahogany. 3 bedrooms, through halls, 2½ baths. Rumpus room with bar, guest bedroom with bath, lots of storage space, 4-car garage. Covered patio. Swimming pool. His and Hers cabanas. Bar behind diving board. Barbecue. Greenhouse. "U" driveway with canopy at front entrance. Beautifully landscaped, with numerous hanging flower baskets, over 200 shrubs. Drapes, mirrors, pool equipment and numerous other items included in the full price of $58,000. Reasonable terms available. Phone me now for an appointment to view.
Anne McKowon 477-3401
Colony Realty 386-3231

**RITHET
CONSOLIDATED
LIMITED**
Est. 1871 — 708 Fort Street

**NEAR THE SEA
DUPLEX**

Walking distance to Plmt. Bldgs. Packed with quality. Sep. meters. lge lot. Paved drive. Owner must sell. No reasonable offers refused. Asking $14,000. Good terms. Call Edw. C. Clark. EV 2-4251, EV 2-8536.

MARIGOLD

2 Adjoining Lots
3 Bedrooms
Large kitchen
2-car separate carport
Large sundeck
Full basement
8 years old
Immediate possession
Asking $13,950

Call George Bowes EV 5-7707 or EV 5-5055 anytime. Mears & Whyte Oak Bay Realty Ltd., 2188 Oak Bay Avenue.

ESQUIMALT
EXTRA LOT
FAMILY HOME
OR
REVENUE

Newly decorated, 748 Esquimalt Road. Would make a wonderful family home or guest home. 3 bedrooms, formal dining room, full basement and oil heat. Extra lot can be sold. Full price, $13,950. Call Shirley Alsdorf, Colony Realty Ltd., EV 6-3231.

$1,000 DOWN

Charming stucco bungalow with no steps. Very lge living rm with view. Separate dining rm with French door to secluded patio. Spacious kitchen with separate utility. Two bedrms. New package oil furnace. Fenced lot. Close to all services.
Full Price $10,900
P. G. JACKSON REAL ESTATE
611 Fort Street EV 2-0852 anytime

SECLUDED RURAL HOME ON extensive park like grounds. New protected waterfront. Close to all conveniences, near Cooper's Cove. Only $6,900 with $750 down. McCandless Realty, EV 3-6111, EV 2-0370, EV 4-5835.

STONE HOUSE. 2 BEDROOMS. $3,000 down, terms. 3341 Wishart Rd., Colwood.

**WESTERN
HOMES LTD.**
817 FORT STREET

**$750 DOWN
KUTE & KOZY
KLEAN
KLOSE-IN**

Smart 4-room stucco bungalow. Living room with fireplace, 2 good bedrooms, nice kitchen with range included, large lot close to town, see this kutie now at the full low price of
$6950
If you have $750 down and $65 per month you can move right in. Call John James, EV 2-2157 anytime.

**$9,950
"JUBILEE"**

Two-bedroom basement bungalow. Large living room with fireplace and separate dining room. Both with beamed ceilings. Good size electric kitchen with lots of cupboards. Auto oil heat. Copper plumbing. New 100-amp wiring. Can be seen by appt. at any time. Ask for Jack Glover or Tom Moore. EV 2-2157 anytime.

**$1500 DOWN
OAK BAY
VACANT
$12,500
TAXES $156 GROSS**

Nice older style bungalow on quiet street. Has 2 BRs, large LR-DR combination and large rumpus room. Modern kitchen. Full basement. Oil heat. Sep. garage. Bal. of $11,000 on easy terms. Call now. Gordon Marshall, at EV 2-2157.

**ATTENTION
VLA BUYERS
2.6 ACRES
CLOSE IN**

3 BRs, large raised LR, sep DR, nice kitchen. Has oil heat. Big double garage. Half mile from Beaver Lake store. Asking $16,500. For further information call Gordon Marshall. EV 2-2157.

**$500 DOWN
4 BEDROOMS
FULL BASEMENT**

Here is your opportunity to move right in to this clean older home close in. $70 per month. Full price $7,950.
Call John James, EV 2-2157 Anytime

**THE ROYAL TRUST
COMPANY**

GORDON HEAD

Close to the University and transportation with a lovely sea view. Five-room stucco bungalow with through hall, living room, dining room, kitchen, 2 bedrooms, 3-pce bathroom. Full basement. Oil hot air heating. Sparate garage. Lovely garden. Price only $16,200.
A. E. Coles, 388-4311, Local 52
After office hours, 352-5752

FAIRFIELD

Large, older-type, eight-room, two-storey home. Excellent location. Through hall, living room, dining room, kitchen, 1 bedroom on main floor, 3 bedrooms and 3-pce bath up. Full basement. Hot air heating. Price $9,450.
ERIC SALM, 388-4311, Local 46
After office hours, 385-8171

THE ROYAL TRUST CO.
1205 Government St.

**MONTREAL TRUST
COMPANY**
1057 Fort St. 386-2111

OAK BAY — DUPLEX
1790 BEACH DRIVE

Very rarely do we have a property to offer in this superb location in greatly sought after Oak Bay and so perfectly suited for the business executive.
For immediate sale — to close an estate — is this very fine older property with spacious family living plus the advantage of a completely self-contained suite on the second floor presently rented.
Full basement. Auto heat. Garage. Close to schools, beach and marina.
Price $29,500
Terms Available
For appointment to view, call
Mr. A. A. CHAUVIN
386-2111 or 383-2523

OPEN HOUSE
4099 CAREY ROAD
SAT. 1:30 - 4:30 P.M.

Ready to move into for $15,900. Truly a superb 3-bedroom home. 1,180 sq. ft. of de luxe living. Don't take my word for it. Come and inspect for yourself. Your hostess, Joyce Miller, Colony Realty Ltd. Advance viewing, 386-3231, 385-6161.

"$500 DOWN"

SUFFICIENT DOWN PAYMENT TO BUILD AN 1100-1200 SQ FT HOME ON A LOT YOU CHOOSE. WE HAVE MANY CHOICE LOTS, NHA AND OTHERWISE. FOR FULL PARTICULARS
CALL H. MITCHELL, EV 2-4738.
DOUGLAS HAWKES LTD.
EV 4-7128

**ROYAL OAK
HALF ACRE**

3 bedrooms in 1,200 sq ft of comfortable country living. Large 19x16 living room with attractive floor-to-ceiling raised-hearth fireplace. Separate guest-size dining room. Basement, of course, with auto oil heat. Fenced patio for privacy. Excellent peaceful view. Owners moving to Winnipeg. Asking $17,500. Call Ellwood Nault at EV 2-8117 or EV 6-4150 anytime. Newstead Realty Ltd.

BUILDING BREAKDOWN FOR new NHA homes when appraised:

$13,000 value	$350 down
$14,000 value	$650 down
$15,000 value	$950 down
$16,000 value	$1250 down

Above prices include the appraised value of the lot. Some owner participation essential. For further explanation phone Kasapi Construction Co. Ltd., 2030 Douglas, 386-6191. This offer is for today—it may change tomorrow. Act fast!

I COULD BE
A LOVELY HOME

Just a bit of decorating will make a world of difference. $12,500 with $2,500 down will buy this 3-bedroom, 4-year-old home in Shelbourne area. Call now to view. A Really Good Buy— Evelyn King, Colony Realty Ltd., 386-3231.

PICTURE OF CHARM IS THIS attractive little bungalow within walking distance of the city. It has living room, 3 bedrooms, large kitchen with electric range and garbage burner. Big fruit trees in back yard. Sep. garage. No steps. An older home, but nicely kept, and nicely priced at $9,300. Try your down payment. Phone Per Sivertsen at 386-3547 anytime. City Brokerage Ltd.

FAMILY RANCHER

Close to schools, shops, buses, 3-bedrm plus 1 in bsmt. hardwood floors, fireplace, panelled wall, sep dining, sundeck, elec cab kitchen with nook, 4-pce bath, laundry tubs, drive-in garage. Grounds landscaped, fenced. Full price $14,650 with terms. Owner 385-8577 after 6:30 p.m.

CHARMING OLD-WORLD side-by-side duplex, almost new automatic furnace, excellent wiring and plumbing, near town and park, wall-to-wall carpets, old English garden laid out in brick. No lawns to mow. EV 3-1895.

EXCELLENT 2 OR 3-BEDROOM, basement home. Separate garage. Vic West-Esquimalt area. Offers on $8,750. Terms. EV 2-5581 before 7 p.m.

TRADE NEW FOR OLD
We will put you in a new home of your choice at no cost to you. Lots to choose from. GR 7-1016
GILMOUR CONST LTD

PRIVATE SALE
Clear title, 7 years old, 2 bedrooms and utility. Orillia St. Owner transferred. EV 3-9824.

NORTHWESTERN SECURITIES
of Victoria Ltd.
909 GOV'T ST.
EV 5-6741

**"OPEN HOUSE"
5314 PARKER AVE.
SAT., 2-5 P.M.
(off. Cordova Bay Rd.)**

NEAR BEACH WITH SEA VIEW. See this lovely split-level home situated close to a very popular beach area. Approx 1,300 sq. ft. of modern living, 3 bedrooms, raised fireplace, roughed-in rumpus and extra bath in basement. Fully fenced and landscaped lot.
Full Price $18,700
Call JOHN NEFF, EV 5-6741.

**"OPEN HOUSE"
49 KINGHAM PLACE
(Left off Helmcken)**

Saturday, July 25,
2-5 and 7-9 p.m.

Set in nearly ½ acre of landscaped grounds, this superior home is beyond comparison at $24,000. 3 bedrooms with ample room for fourth in the full high basement. Oak parquet floors, double plumbing, double garage and many many extras. Low taxes. Come out and say "Hello" to your hostess, PEGGY ROWE, EV 5-6741.

**"UPLANDS"
¼ ACRE**

Nearly 1,800 sq. ft. of restful living. Large living room, big enough for grand piano & 2 chesterfields. Separate dining room with secluded patio for barbecuing. Electric kitchen with utility. 3 nice bedrooms. Main bedroom has its own bathroom, also extra 4-pce on main and 2-pce in basement. Large rumpus room. Clear title. Terms. Immediate possession.
Full Price $28,200
Call DORIS ADAMS EV 5-6741.

**"OAK BAY"
SPACE PROBLEM?
The Answer Is Here!**

1,760 sq ft of modern family living with 4 finished bedrooms and one roughed-in, double plumbing, large kitchen, separate dining room, panelled rumpus room with fireplace. Ideally located on a large, level and fully-fenced lot, only one block to elementary school.
Full Price $24,500
Call JOHN NEFF, EV 5-6741.

**"UP AND DOWN
DUPLEX"
"REDUCED $1430"**

Definitely above average construction, superior duplex surrounded by a magnificent garden with fruit-laden trees. Full details and a personal tour may be yours by calling NEVILLE HUTTON, 384-5071 today.

**"IDEAL FAMILY
HOME"**

If you need a 3-bedroom, basement home with spacious living area, in a nice location, near schools, etc., drive by 571 SELKIRK AVE. I'm sure it will meet your requirements. Large electric kitchen, separate dining room, oil heat, rec room with fireplace. All in beautiful condition. Let's try your offer with $3,000 down.
Listing Price $17,800
Call WALLY WOOD, EV 5-6741

**"GORDON HEAD"
NEW N.H.A.**

Move right in. Brand-new 3-bedroom home. Full basement, nice size kitchen, L-shape living room and dining room. N.H.A. mortgage. Good terms.
Asking Price $16,900
Further details and appointment to view, phone BILL SQUIRES EV 5-6741; res. EV 2-2269.

"GREENVIEWS"

Live where you can enjoy the country, only 10 mins to town. 3-bedroom charmer, only 2 yrs. old. Excellent value at
$14,900
Call PEGGY ROWE EV 5-6741 or EV 2-6718.

**9 ROOMS—2 BATHS
MODERN—$14,900**

A delightful home on a pretty treed lot. Large LR with colonial FP, sep DR, 4 bedrms PLUS finished basement, 24 ft. rec RM with bar and sink, 3-piece bath and 5th bedroom. EXCELLENT IN-LAW SUITE. BETTY MUNSIE, EV 5-6741.

**"SWEET 'N
PRETTY"**

Charming 2-bedroom, full basement, bright cosy living room, dining room and elect cabinet kitchen. Lovely well kept garden.
Full Price $14,000
Call PEGGY ROWE, EV 5-6741 or EV 2-6718.

**"CATHEDRAL
ENTRANCE"**

Just 3 yrs. old. Wall to wall carpet in L-room and dining room. Real cosy and comfortable home. 3-BDRMS, electric kitchen, full basement.
Full Price $14,500
DORIS ADAMS EV 5-6741.

**"VLA PROPERTY"
3 BEDRMS PLUS DEN**

See this excellent VLA property situated on .58 of an acre. The home is only about 10 years old and spotless throughout with large dining room, OOM heat and excellent utility and workshop, plus lots of storage space.
Full Price $13,900
Call JOHN NEFF, EV 5-6741.

**"FULL FAMILY
FACILITIES"
"$2800 DOWN, $99 PIT"**

A near-new, one-owner, quality, 3-bedrm. full-bsmt home with a wood-burning fireplace, party-minded rec room and many "extras." Call NEVILLE HUTTON, EV 5-6741 or 384-5071, for a personal tour. This could be the "ONE" for you. No drive-bys, please.

**"DESPERATE
VENDOR!"**

Ideal for boarding house or family home.
Good University area.
Large kitchen.
Fireplace in living, dining room; 4 bedrooms plus extra basement rooms.
3 sets of plumbing.
Wired—Oil-O-Matic.
Price $12,500—Terms
RUTH SQUIRES, EV 5-6741, res. EV 2-2269.

NORTHWESTERN SECURITIES
of Victoria Ltd.
909 GOV'T ST.
EV 5-6741

"GORGE"

Immaculate 2-bedroom, full basement, just right for the working couple. Only 9 yrs. old, easy to keep clean.
Full Price $11,000
Call PEGGY ROWE EV 5-6741 or EV 2-6718.

"$7,950"

Generous terms on this 2-bedroom bungalow with W-to-W carpets in living room and bedrooms. Large-size electric kitchen. Modern as today. White granite stucco. S. SPAVEN, EV 5-6741.

"FOR A COUPLE"

that would appreciate a splendid sparkling 4-room home, with wall-to-wall carpet in a 14x19 living room, spacious electric kitchen, full basement. Selling below cost.
At $10,500
$2,000 down.
DRIVE BY 2895 HEATH, don't disturb.
Call TED CHARTRES EV 5-6741.

**"HANDYMAN
SPECIAL"**

4 BEDROOMS, living room with fireplace, kitchen, 220 wiring, O-O-M package unit furnace. On duplex lot.
$7900
WITH VERY LOW down payment or OFFERS FOR CASH. MRS. SIMPSON, EV 5-6741.

"$500 SPECIAL"

2 bedrooms, no steps. Remodelled older home. Make an offer now. PEGGY ROWE, EV 5-6741.

"FOR A COUPLE"

Nestled in trees and roses in charming secluded garden with fruit. This beautiful little white bungalow can be yours immediately. Large living room, 2 twin bedrooms, cabinet electric kitchen, auto heat, utility, lots of storage. Priced to sell quickly.
At $8500—Terms
Call MARJORIE BRIDGES, EV 5-6741.

**"$190 DN, $90 PER MO"
"WHY WASTE RENT?"**

2 bedrms, no bsmt. Elec range inclu. Full details, NEVILLE HUTTON, EV 5-6741, 384-5071.

**PATRICIA BAY
WATERFRONT**

The owners of this easy cottage are reluctant to leave but must because it is not now large enough for an increasing family. This is an ideal home for retired people with all the facilities of city living. A full half-acre lot with trees provide a most gracious setting for retirement living, that overlooks beautiful Patricia Bay. A well-built cottage of three rooms and bathroom, contains a fully modern kitchen, a pleasant and cheerful living room and nice-size bedroom. This is a most charming property and will not remain for long at the most reasonable price of
$8750
To view by appointment, please call Z. M. Hamilton anytime at EV 2-8117 or EV 5-0840, Newstead Realty Ltd.

**HAULTAIN
$1900 DOWN**

Here is that home you have been waiting for with its large secluded corner lot. The charming entrance takes you into a large living room. Separate dining room with bay windows. Modern kitchen and two twin-size bedrooms with facilities for a third in the full basement.
FULL PRICE $12,950
Call Mrs. V. Roberts for appointments to view. EV 2-8117 or phone EV 2-1988, Newstead Realty Ltd.

**3 BEDROOMS
IMMACULATE**

Where can you find a 3-bedroom home only 7 years old for the price of only $12,900? Large living room, spacious kitchen, rumpus room in the full basement, drive-in garage, fenced yard. Owners moving to Vancouver so must sell. Try your down payment. Full price only $12,900. Call Elwood Nault at EV 2-8117 or EV 6-4150, Newstead Realty Ltd.

**WANT TO GET SETTLED
BEFORE SCHOOL STARTS?**

Lovely family home, 4 bedrooms, entertainment-size living room, dining room and family room with fireplace. Landscaped lot, fruit trees. Act now, call Patricia Bradley, Colony Realty, 386-3231; Res., 479-5265.

OPEN HOUSE
257 HOWE ST.

Sat., July 25 from 2:30-5:30 p.m. Recently reduced in price. Fairfield. 5-room home plus two finished rooms and bath in ground level basement. Will sell or trade for older home in any close in area. See it Saturday with Stan Rozylo, or call for view 384-7128 (or 384-6104 after 5 p.m. and weekdays), Douglas Hawkes Ltd., 817-A Fort St.

SELL OR TRADE

2-bedroom home in Oak Bay for only $7,250. Or trade for older home with acreage in Colwood or Langford area. For more information call Stan Rozylo, 384-7128 (or 384-6104 after 5 p.m. and week days), Douglas Hawkes Ltd., 817-A Fort St.

JAMES BAY, SPACIOUS FAMILY home, nicely remodelled. 1 floor plan. 4 bedrooms, 2 bathrooms, cabinet kitchen, full basement. Suitable for widow requiring home and revenue. Terms. Price $10,900. C. H. Holland Real Estate, 620 View. EV 5-0834 or EV 4-7659.

$600 DOWN
Glen Lake district, 3 bedrooms (small), large living room, family size kitchen. Full price $1,950. Call Bob BROTHERSTON, Douglas Hawkes Ltd., EV 4-7128, res GR 8-6669.

FOR SALE IN GORGE AREA—2-bedroom house with finished room in basement. Oil-O-Matic heat, drive-in garage, copper plumbing, neat yard with fruit trees. Nice area near playgrounds. By owner. Phone EV 2-1460 after 3.

ROYAL OAK
1 ACRE BY OWNER
Completely renovated. Like new. 3 bedrooms, large living room, family home. Close to everything. $12,950. Ph. owner, GR 9-6615 after 5 p.m. or see listing at V.L.A. office.

BY OWNER, 3380 KINGSLEY Place. 1-year-old N.H.A., 4 bedrooms, 1½ baths, cathedral entrance. Quiet cul de sac setting. Tenants. Do not disturb. $17,500. EV 5-6859 evenings.

BY OWNER — 584 PETO PLACE. Modern 2-bedroom, O-O-M heat, close to everything, a special for retirement. Asking $11,600 or cash offer. GR 9-3796.

LANGFORD AREA
2 new 3-bedroom houses, no basements, oil heat, nice level cleared lots. GR 8-4116, GR 8-4446.

ESQ. MOD. 3-BR, CLEAR TITLE, 1 BR suite. $16,450. EV 2-4402.

**BY OWNER
$999 DOWN
$9900 PRICE
$84 P.I. AND TAXES**

Drive by 227 Ontario Street. See this desirable stucco bungalow containing automatic oil heating, new wiring, copper piping, and renovated interior. GR 7-6749.

THREE FRIENDLY
LITTLE HOUSES

(1) Langford: 2-bedrm, carport, fenced yard. $1,000 down. FP $8,900. $80 per month.
(2) Langford: 3 bedrooms, .19 acre, fenced, carport and workshop. OOM heat. $2,000 down. $10,500 full price. $80 per month.
(3) Burnside - Tillicum: 2 bedrooms, large fenced lot, fruit trees, full basement. Full price $6,750. $1,500 down. $65 per month.
To view call Evelyn King, Colony Realty Ltd., 386-3231.

BY OWNER
For sale, 2 bedrooms, no basement, drive-in garage, 5 years old, good district, one block to stores and bus. For quick sale, $10,400—$2,400 down. Phone 386-2764 or 383-3782.
AGALOX CONSTRUCTION

SEAVIEW, $9,500
Overlooking Esquimalt Harbor. This 3-bedroom bungalow is ideal for a family wishing to do some slight remodelling. $500 down with complete terms available. Contact the owner, evenings GR 9-2983.

1383 SLATER ST. (JUST OFF COOK St.) Brand-new 2-bedroom home, high location, full basement. A really nice floor plan with sliding glass doors to sundeck. For further information phone EV 2-9724.

Use Remnants

Fun to make! See what a fresh touch rick-rack, binding add to sew-easy aprons.

Gay and thrifty! Use 2 remnants for 2 aprons, remnant and scraps for 3rd. Pattern 641: printed pattern for each apron; directions.

Thirty-five cents in coins (no stamps, please) for this pattern to Laura Wheeler, care of The Daily Colonist; Needlecraft Dept., 60 Front Street West, Toronto, Ont. Print plainly pattern number, your name and address.

Bargain! Big, new 1964 Needlecraft Catalogue—over 200 designs, only 25c. A must if you knit, crochet, quilt, sew, embroider. Send 25c.

Special value! 16 complete quilt patterns in de luxe, new Colonial Quilt Book. For beginners, experts. Send 60c now!

1-2-3 Quick!

1-2-3 quick to sew, and away she goes in this skimmer with contrast binding round neck and pockets. So cool, so fresh in summer's low-cost cottons. Make it now!

Printed Pattern 9315: Children's Sizes 2, 4, 6, 8, 10. Size 6 takes 1⅞ yards 35-inch.

Fifty cents (50c) in coins (no stamps please) for this pattern. Print plainly size, name, address and style number.

Send order to Marian Martin, care of The Daily Colonist, Pattern Dept., 60 Front Street West, Toronto, Ont.

Your free pattern is ready—choose it from 250 design ideas in new Spring-Summer Pattern Catalogue, just out! Dresses, sportswear, coats, more! Send 50c now.

OAK BAY REALTY
FOR OAK BAY HOMES

**OPEN HOUSES
SAT.—2 TO 4 P.M.
1—2958 EASTDOWNE RD.**

Spacious, modern 6-room bungalow, PLUS 4th bedroom and self-contained suite of living room, dinette, bedroom and bathroom. Ideal for family and in-laws. $22,000. For prior inspection call R. Reynolds, EV 5-7707 anytime.

**2—1998 FORRESTER ST.
(cor. Foul Bay Rd.)
VACANT POSSESSION**

FIVE BEDROOMS AND DEN, oil hot water heat, brand new kitchen, secluded garden. Full price $27,500. Prior appointment, call D. G. Whyte, EV 5-7707, anytime.

**FOR THOSE
WHO LOVE**

THE WARMTH AND COMFORT OF WOOD PANELLING tastefully blended, this large modern bungalow in the ROCKLAND area will really appeal. Red cherry, maple and ash (all light) have been artistically combined to produce that feeling of warmth and comfort that only wood can give. Large living and dining rooms. Spacious kitchen and family room with sliding glass doors to a level patio. Three twin-sized bedrooms, 1½ baths. Full high basement with large rumpus room with fireplace and double garage complete a very pleasing picture in this 5-year-old home which is now being offered below replacement cost at $22,000.00. Exclusive listing. Jack Mears, EV 5-7707, anytime.

**OAK BAY
FAMILY HOME
ON 3 LOTS**

Solid family accommodation of 4 bedrooms and den with attractive living and dining rooms in South Oak Bay standing on 3 lots with a lovely stone wall in front. All grounds very attractively landscaped with fruit trees, shrubs, greenhouse, etc. Home heated with oil hot water heat. This home is only available as the owner is transferred and will sell quickly at only $16,500.00. Jack Mears, EV 5-7707, anytime.

**MODERN, 3 BEDROOMS
DIFFERENT PLAN FOR
INFORMAL LIVING**

The through hall plan affords an attractive separate living room, a step-saving kitchen designed with generous cupboards and expansive counter space. A large sundeck for your outdoor living opens off the dinette. There is a generous master bedroom plus 2 average size bedrooms. The high basement, suitable for development, is plumbed for washer and dryer. This home is set in a delightful landscaped garden with rockeries, lawns and fruit trees. It is not on a busy street, but close to schools, shopping centre and bus. Priced right at $14,650. Call Mrs. D. R. McLeod, EV 5-7707, anytime.

**$2000 DOWN
$111 P.I.T.
VACANT**

Cedar Hill Golf Course area: 2-bedroom, stucco, full basement modern home in a parklike garden. For appointment to view, call Mrs. D. R. McLeod, EV 5-7707 anytime.

MEARS & WHYTE
OAK BAY REALTY LTD.
2188 OAK BAY AVENUE

**C. G.
HEISTERMAN & CO.
LTD.**
Since 1864

OPEN HOUSE
Saturday 2-4 p.m.
583 St. Patrick St.

OAK BAY

Spacious bungalow (approx. 1,400 sq. ft.). Two twin-size bedrooms. Separate dining room. Bright kitchen. Full basement with ample room for boat trailer and car. Oil heat. Clear title. $16,500.
Mr. Scott EV 4-0423

**UPLANDS OF SAANICH
$22,000**

Spacious and attractive rancher (1635 sq. ft.). Beautifully landscaped property with seclusion, lily and fish pools. Large entrance hall, 24' living room, separate dining room. All main rooms have wall-to-wall carpet over oak. Large master BR. (wall-to-wall carpet) plus 2 more large BRs on main floor. Downstairs are three finished rooms with 3-piece bath. This beautiful home has just been placed on the market. Immediate possession. For appointment to view call M. BLANNIN, EV 5-1195.

**CEDAR HILL ROAD
$15,900**

Spacious, 4-year-old bungalow with large living room, dining room and 3 bedrooms. Full basement with rumpus room and fireplace. Carport and sundeck. Immediate possession. For appointment to view call M. BLANNIN at EV 5-1195.

1121 Blanshard Street EV 3-4161

CUTE, COSY AND CHARMING
ONLY $7,950

Just $1000 down could make you the proud owner of this 2-bedroom Esquimalt bungalow, aluminum siding exterior. Don't wait! Call now! Ethel Woodside 386-3231 or 386-6537. Colony Realty Ltd.

OPEN HOUSE
Follow the arrows at Langford 7-9 weekdays, 2-3 Sat. and Sun. 3 bedrooms, basement. $1 down or trade.
Deal Direct
NEEDS CONSTRUCTION LTD.
GR 8-2736 GR 8-2646

MODERN 2-YEAR HOUSE WITH all facilities. Fireplace, built-in oven, oil heat. Finished basement with 2 bedrooms and rumpus room. Carport and sundeck. Cul-de-sac. Private sale. Owner forced to move. $17,000. Call 477-4806.

$850 DOWN
4 bedroom older home. Good condition. Good value. Coal stoker, basement, fruit trees, close to all schools. Full price $7,450. EV 6-7154 or EV 5-8420.

VICTORIA WEST BY OWNER 2-bedrm. semi-furnished. Quick sale. $4,750. Garage and workshop. Low down payment. Ph. EV 5-8569 or EV 3-9151.

QUADRA. 2-BEDROOM COTTAGE. Utility, garage and storage. Near school on a quiet street. This 120' by 187' lot could be made into a very nice property. $7,450. GR 9-6577.

$500 DOWN
$65 a month. Victoria West, comfortable 5-room house with 3-room suite, basement, newly decorated. Full price $6,950, less for cash. Private. Phone GR 8-3916.

REDUCED PRICES FOR SUMMER built homes. For further details phone Kasapi Construction. 386-6191

MODERN HOME FOR SALE. $14,000. By owner. 1340 Vining St.

BY OWNER. 4-BEDROOM HOUSE —715 Daffodil.

151 COUNTRY HOMES AND PROPERTIES

YOUR BRENTWOOD REALTOR
Price Davies Agencies
GR 4-1412 GR 4-1593

FOR SALE—FIVE ACRES, 4-ROOM cottage, light, water and phone. On good road in Happy Valley. Phone 478-6779.

**EXPLORE THE
SIDNEY AREA**

Saturday, July 25th, will give people who are interested in purchasing homes in this area an idea of what is available. All three homes will be open for inspection from 1:30 p.m. to 4:30 p.m. Prior inspection by appointment can be arranged.

1—CAPE COD, 4 ACRES

Lovely large well-built family home. 4 or 5 bedrooms, 26x17 carpeted living room with fireplace. Full price $28,500, good terms.
1830 Mills Rd., Sidney. John Hicks in attendance. Res. 475-3372.

2—SEA VIEW

Brand new 4-bedroom home in nice residential area of Sidney. Built-in stove and oven, FC bsmt, auto oil heat. Superb views. Offered at $20,000. Good terms. Corner of Resthaven Drive and All Bay Rd.
John Bruce in attendance. Res. 475-3023.

3—RANCH STYLE

TWO bedrooms. Located close to Roberts Bay, this modern home offers the benefits of country living with the advantage of close proximity to Sidney village.
2478 Beaufort Rd., Sidney. Bill McLeod in attendance. Res. 475-2001.

SIDNEY REALTY LTD.
2392 Beacon Ave. Sidney.
475-2622

**5 ACRES
TREED SECLUSION**

De luxe split-level country home set back from the road and offers complete seclusion. Partly cleared. Features attractive living rm. with fireplace, select oak parquet floors with mahogany panelled wall. Rustic knotty pine kitchen, a convenient family room. 3 bedrooms, double plumbing with colored fixtures and an exceptionally large 17x32 sundeck encased in yellow corrugated plastic. All this and less than 15 mins. from town, in the Observatory area. VLA possibilities. FULL PRICE only $17,500. Call George Chan at EV 5-6741, res. EV 2-9416. Northwestern Securities.

**A PLACE
IN THE COUNTRY**

Mother Nature planned the setting and Mother Nature whispers all around this delightful property. Call it charm or atmosphere—it provides that certain something so many of us seek. Located on approx 2 acres in Deep Cove, close to the elbow of the peninsula, the graciously inclined, no basement home includes living room, dining room, master bedroom (all with fireplaces), and two other bedrooms. Automatic oil heat.
$30,000
385-2481 MRS. HORTH 477-2113
Swinerton, Stewart Clark, Ltd.

**BRENTWOOD BAY
OPEN HOME
Sat. and Sun., All Day
7237 Brentview Road
Mr. and Mrs. Ayres, Owners**

Choice 3-bedroom, basement, seaview bungalow. Priced right, open for offers. Not too much down payment.
BRENTWOOD PROPERTIES LTD
GR 4-1241; eves., GR 4-1735

HAVE YOU?

A CITY OR SUBURBAN PROPERTY, VALUE UP TO $18,000 SUITABLE FOR V.L.A. OR PRIVATE PURCHASE?
PLEASE CALL ROY McGILLIVRAY, 388-4294 OR EV 5-0987.
MOREY & JOHNSTONE LIMITED

SHAWNIGAN LAKE

Summer cottage on sandy beach, small float. $7,700. To view contact Charlie Savage on Butler Road, Shawnigan Lake, or phone 385-8794. Clarke & Wallace Realty Ltd.

SOOKE
FOR SOOKE PROPERTIES
SEE THE
SOOKE REALTOR
CONDON REALTY LTD.
PHONE D. G. HEDGES
472-5928 — RES. 472-3192

WITHIN 4-MILE CIRCLE, HOUSE with 2½ acres, all cleared. $16,500. GR 9-1714. Private.

152 WATERFRONT PROPERTIES

COWICHAN LAKE

We now have the exclusive listing for Sunset Auto Park subdivision of 14 waterfront and semi-waterfront lots. This is your opportunity to buy summer homes and location on this beautiful 23 mile fishing lake. For further information as to price and the possibility of you buying contact BILL RAVENHILL, 382-9368.
C. G. Heisterman & Co. Ltd.
1121 Blanshard Street 383-4161

SHAWNIGAN LAKE. OVER TWO ACRES, 400 FEET, CHOICE WATERFRONT CABIN. BOATHOUSE. TREED AND SECLUDED. CALL MR. BAVINGTON AT GARDNER AGENCIES LTD., 385-1448, RES. 386-5057

VIEW! VIEW! VIEW!

Everyone wants a view. Here is your chance to secure just that at the low price of $3,500. Excellent building lot corner of Lagoon and Anchorage Roads, only 300' from sandy beach. Don't delay. Phone E. E. HEATH, TODAY. 383-3108.

NORTH SAANICH
WATERFRONT INVESTMENT

Approx 350' beach measurement, facing N. to Satellite Channel. W. side 549.78', bounded by 40' road allowance, E. side 514.14', 132' fronting Lands End Rd.
AN OPPORTUNITY TO BUILD ON SECLUDED WATERFRONT AND RETAIN REMAINDER FOR FUTURE VIEW PROPERTY.
This is some of the last good waterfrontage in this locality, with easy access to the beach and DESERVES CONSIDERATION NOW.
Offered at only $23,000. Phone J. F. FINLAYSON, 385-3435 or 479-6841 to inspect anytime.
P. R. Brown & Sons Ltd.

BEAUTYREST LODGE—
NORTH PENDER ISLAND
Over 500 feet of seafrontage and 37 acres of land. This gem lies close to Port Washington on the Gulf Islands ferry route in the finest West Coast Island vacation-land. This going business concern could be converted to a private estate. The main lodge and four cottages will accommodate approximately 30 guests. Complete dining facilities and all modern conveniences are included. Swimming pool, boat wharf, tennis court, vegetable garden all add zest to holidays. Write now for full particulars and pamphlet. Full price $85,000.00. Gordon Hulme Ltd., Box 310, Sidney, B.C. Phone 475-1154.

$26,950
WATERFRONT
Beautiful secluded garden, wharf, full basement. A dream family kitchen with breakfast nook overlooking the Bay. Sep dining rm, built-in china cabinets, large living rm., fireplace and den. Master bedrm 12x16 with 4-pc bathrm. Up: 3 lovely bedrms and 3-pc bathrm. Utility rm off kit. Laundry trays. Property averages 100x165. Exclusive. Call S. Spaven, EV 5-6741 anytime. Northwestern Securities of Victoria.

WATERFRONT ON SAANICH INlet. Approx 13 acres and 500 feet frontage. Small bungalow. Some beautiful timber. Call Mr. Blenkinsop at F. N. Cabeldu Ltd. EV 3-7174.

SOOKE—120 FT. WATERFRONTage, 2 bedrooms, Oil-O-Matic heating. $10,950—big reduction for cash. Call Mrs. Hartt, EV 5-3435 anytime. P. R. Brown & Sons Ltd.

CHOICE WATERFRONT LOTS, Cowichan Lake, 2½ miles west of Youbou. Owner and signs on property.

SHAWNIGAN LAKE, 180-FT. waterfrontage. Three-room cottage. Owner, GR 7-2940.

**SUMMER OR
RETIREMENT HOME**

You've admired this attractive Piers Island cottage from Swartz Bay and the Ferries. Facing south and bathed in sunshine from morning till night. Fully furnished 3-bedroom home right down to cooking utensils and dishes. Nice small beach yet ideal mooring for any size craft. Clams, oysters, crab and salmon can all be added to your holiday menu. $1,500 down payment gets you the key to start holiday living. Full price furnished (offered at less than owner's cost) $8,500

SATURNA ISLAND

At the head of Lyall Harbour on nice beach facing west, we offer a summer or retirement home of living room, bedroom, kitchen and full bathroom. Newly wired. On a water system. Lovely views. Separate garage and older building could make a good cottage or bunk room. Only $6,500

GALIANO ISLAND

Over 300 ft. waterfront, approximately 1 acre—Western exposure. Older year round home. Modern plumbing. Full price $8,650

PENDER ISLAND

Not waterfront but very close, convenient to store, church, schools and ferry. Perfect small retirement home with every convenience at an exceptionally good price of Only $6,500

**FRASER BISCOE
Your Seafront Realtor**
750 Pandora Ave., Office: 383-9413 or 383-9843—days only.

CENTRAL SAANICH
WATERFRONT

Built by a skilled contractor, this new 3-bedroom home stands on 115 feet of waterfront property with enchanting view of sea, sky, and Mount Baker. Large living room with fireplace and hardwood floors, dining room, patio and kitchen all enjoy this beautiful view. O-O-M furnace, double indoor garage, two bathrooms and electric hot water all combine to make for gracious indoor living. Outside the natural stone and wood with cedar shake roof add to the attractiveness of the exterior. Low taxes. Good financing available. $36,000

To view, please call
475-1154 Mr. Elwell 477-3968

Sidney • • • • • • • •
• • • • • North Saanich
GORDON HULME LTD.
Open Saturday
Sidney GR 5-1154

CORDOVA BAY

Tudor Style

One of the most unique homes in Cordova Bay. Over 80 feet of your own waterfront, 3 bedrooms, full basement, OOM heat. Completely secluded, well landscaped grounds. Sweeping panoramic view from the large front room.

Asking Price $27,000

California Rancher

If you are looking for the best in living on the waterfront—this is it! Over 90 feet of waterfront in a park-like setting, sandy beach at your back door. Over 1,600 sq. ft. in this 3-bedroom home, extensive use of walnut paneling, double carport.

Asking Price $40,000

Phone Mr. Oltmann EV 4-5126 eves. GR 9-6554.
PEMBERTON, HOLMES LTD.

SALT SPRING ISLAND

Weston Lake. Recently built 800-sq.-ft. home on a knoll overlooking the Island's loveliest lake (full of trout). All rooms have picture windows, framing a beautiful view. Lino tile throughout, cab sink, 3-pce plumbing, tiled bath, wired for range, unlimited water. On 2 acres with 137' waterfront. Garage with light, water. Unique property, irreplaceable at F.P. $10,500. Tom Butt, Ganges 24X. Cam Bastedo Agencies, Fulford Harbour.

**COME AND SEE
AND YOU'LL AGREE!**

Piers Island offers the choicest seafront property at reasonable prices. Just 20 miles and 35 minutes from downtown Victoria. Many Victorians are among the 75 property owners who enjoy holidays and weekends on Piers Island. Call Mr. Biscoe days, EV 3-9843.
Fraser Biscoe, 750 Pandora Ave.

DEEP COVE HOME, 7 ROOMS—All automatic, 1 acre, 104-ft. waterfront facing south. Clear title. Extras. Owner. GR 5-2269.

153 WANTED TO BUY HOUSES

URGENT REQUEST!
4 BEDROOMS OR 3 AND DEN UP TO $25,000 CASH
NORTH OAK BAY or SOUTH UPLANDS
LEACH & SPARKS, EV 3-4117

**URGENT
I Really Need**

2 or 3-bedroom homes. Lots of clients. I've sold all my good listings—6 homes in 4 days. If you want ACTION call DORIS ADAMS, EV 5-6741 or EV 6-3969. Northwestern Securities Ltd.

WANTED

QUALITY VICTORIA HOME $17,000 TO $22,000. 3 BRs PREFERRED. MY BUYER WILL PURCHASE ON A C.T.M. BASIS.
PLEASE CALL ROY McGILLIVRAY, 388-4294 OR EV 5-0987.
MOREY & JOHNSTONE LTD.

CASH IN 3 DAYS

Investment Co. will buy your house for rental purposes and pay immediate cash for your equity or clear title. Agent W. A. Hodgson, at EV 2-8117 Newstead Realty Ltd.

I have sold my business in the Interior with the bulk of my cash to come in December. I require a 3-bedroom bungalow that can be purchased with a low down payment now and a larger cash payment in 6 months. Phone my agent, Mrs. Henderson, EV 2-8117 or GR 9-5022. Newstead Realty Ltd.

I CANNOT PROMISE
to sell all the properties listed with me. I CAN PROMISE to TRY with every means at my command. So, if you have problems, call EV 2-7002 or EV 4-7128 and I will do my best to solve them for you. Frank Ericson, Douglas Hawkes Ltd., 817A Fort.

3-BEDROOM HOUSE WANTED near school and bus. Must be in good condition and have basement. Possession required August 31 or sooner. This client will pay cash. EV 4-9627 anytime. S. Hargrave, Realtor.

I WILL BUY YOUR 2 OR 3-BEDroom home immediately for cash if it's suitable for rental purposes. For fast action call my agent, Ellwood Nault, at Newstead Realty Ltd. EV 2-8117 anytime.

ELDERLY COUPLE WITH $9,000 cash wish to purchase a comfortable 2-bedroom home in a nice district close to bus and stores. Must have basement or a workshop. Please call Mrs. Neill, EV 2-8117 or EV 3-0504. Newstead Realty Ltd.

CASH BUYER
Investor is now buying houses for rental purposes and other suitable income property! (Duplexes, etc.) Cash, or cash to your mortgage! Call Mr. Hegen of Newstead Realty Ltd., EV 2-8117, ANYTIME.

URGENTLY NEEDED! 4-BEDroom homes. I have clients waiting who must be settled before school starts. Don't delay, call today, the time to sell is NOW. Peggy Rowe, EV 5-6741. Northwestern Securities Ltd.

WANTED
Older two or three-bedroom home close to schools and stores. Good cash payment. Call Norm Hyde, EV 2-8117. Newstead Realty Ltd.

WANTED — 2 BEDROOMS AND basement for retired couple. Close in. Up to $10,000-$11,000. Call TED CHARTRES, EV 5-6741. Northwestern Securities Ltd.

VLA APPROVED, ½ ACRE, ABOUT $8,000 to $10,000. Must be in good condition. GR 8-6772.

153 WANTED TO BUY HOUSES

WINNIPEG COUPLE
new in Victoria require 2 or 3-bedroom home up to $13,000. Basement preferred. Anxious to locate. Phone Tom Moore, Western Homes Ltd., EV 2-2137 anytime.

154 PROPERTY FOR SALE

LOOK !
Gordon Head
6 Sewered N.H.A. Lots

70 TO 80 FRONTAGES; LOVELY HIGH LOCATION. EXTENSION OF VENTURA WAY. PLANS AND FINANCING ARRANGED BY U.S. HOMES BY FRASER & STUBBS CONSTRUCTION. CALL NOW. LEN WARDLE, HOME GR 7-3348.
MOREY & JOHNSTONE LTD., 386-4294.

COUNTRY ESTATE
Consisting of over 15 acres of gentle sloping land, nicely treed with oak and firs.
Approximately 800 feet frontage. Within 4½ miles of Victoria. First time on market for only $23,500.
ARTHUR E. HAYNES LTD. 720 Fort St. Phone 384-8151, or Peter Brown, EV 2-1383

"ROCKLAND"
Treed Lot
This beautiful lot is 65x180', nicely treed and offering seclusion. Priced at $1,500.00 with building contract. Phone V. Wong or N. Kriense, EV 5-2456 anytime.
BYRON PRICE, 1314 QUADRA ST.

SEA VIEW LOTS
SALTAIR AREA
Make an investment and beat inflation. Ten lots to choose from. $25 down, $25 per month, full price $1500. R. O. Ney, EV 4-3406, or Victoria Realty, EV 2-9145.

CENTRAL SAANICH
Approx. 6 acres of semi cleared arable land in the centre of prime berry-growing area. Sandy loam, good water, close to Brentwood schools and sea. Ideal for a small farmer. No buildings. Full price $6,500. Terms good. Call Ken Jensen of Island Homes Ltd., 386-2956 or 386-6258.

SEA VIEW LOT
MARINE DRIVE
Bounded by hedges on three sides. Some fruit trees, size approx. 80 ft. frontage on Arbutus Rd., 80 ft. at rear, 141.45 South Bdry., approx 164 ft. North Bdry. Free from rock. Ready to build on. Phone R. E. Hills, P. R. Brown & Sons Ltd. 24 hr. Service, 385-3435.

DEVELOPMENT PROPERTY — 2-acre corner lot on sunny south slope overlooking Lake Cowichan. On community water and close to schools and shopping centre. Within the village boundaries. Subdivide or hold for appreciation. Owner has moved and must sell for $2,750 cash. Write Victoria Press, Box 605, or phone 746-4460 collect.

30 ACRES ON BEAUTIFUL SAANICH Peninsula. Ideal location, good main road frontage. A bargain at $8,500, terms.
A. BERNARD & CO. LTD.
633 Fort St.

CHOICE OF THREE PARCELS OF wooded acreage, lovely building sites, 2½ acres each, wide road frontages. Close to Observatory. $500 down at the giveaway price of $3,500. Call GEO. CHAN, EV 5-6741 or EV 2-9416, Northwestern Securities Ltd.

2 SPECTACULAR LOTS, CASTLE-like location. Panoramic view of Straits and Olympic Mountains, turn off Beach Drive at Barclay at top of hill. $7,400 each terms. $500 discount for cash. Phone owner, EV 4-9839.

½ ACRE
Delightful treed lot with view, suitable for VLA. Buy this for investment and beat inflation. Generous terms, $2,500. R. O. Ney, EV 4-3406 or office, EV 2-9145. Victoria Realty Ltd.

THE LAST LOT ON A COUNTRY street where they went like hotcakes at a Scout camp. Power and water on street. Large, treed lot. Won't last long. Phone Ellen Speers at Hagar & Swayne Ltd., EV 4-0331 anytime.

60x132' LOT, VIEW OF INNER harbour between 1201 and 1221 Edward St. Adjoins lovely homes. $3200. GEORGE CHAN at EV 5-6741, Res. EV 2-9416. Northwestern Securities Ltd.

VIEW OF SEA, ISLANDS, MT. Baker. Excellent lot, gentle slope, 72x140, Alderley Rd. $2,300. George Pechard, EV 4-9318, res. 383-1296. C. N. Montague Ltd.

SHAWNIGAN LAKE, 40 ACRES more or less on paved Renfrew Rd. Power. Access to the lake by public road. GR 8-3510.

CITY LOT
100x56. Suitable for duplex. Call S. SPAVEN, Northwestern Securities Ltd., EV 5-6741. PRICE $2,500.

TWO LARGE LOTS IN CUL DE sac in Esquimalt. Some trees and distant sea view. NHA approved. EV 4-4962.

ESQUIMALT: ZONED LIGHT INdustry, 95x219, $8,950. Don Dixon, J. H. Whittome & Co. Limited, pr. EV 2-4255.

HIGH LOT ON BETHUNE, 50X120, $1895, including a set of lovely 3 bedroom home plans. Phone 386-6191.

ESQUIMALT LOT, ZONED FOR FOURPLEX, $2,950. Phone 388-7764.
AGALOY CONSTRUCTION

LEAVING TOWN, SEWERED LOT, 70'x140' Ridgebank, $2,500 or nearest offer. EV 5-2430.

SEA VIEW LOT
86x200. Experimental Farm area. Panoramic view. 474-2191.

OAK BAY LOT FOR SALE, 50'x135'. Phone 383-3696 or 386-7105.

155 PROPERTY WANTED

SEWERED LOT WANTED, PREferably Saanich. R. Gilmour Construction Ltd., GR 7-1606.

156 ACREAGE FOR SALE AND WANTED

3 acres, Central Saan.—view $6,000
3½ acres, Elk Lake—W. side $4,950
7½ acres, near Royal Oak ....OPEN
11½ acres, N. Quadra area $27,000
Call Al Hetherington, 383-7124 anytime.
Boorman Investment Co., Ltd.
1111 Government Street

CASH FOR 2, 3 OR 4 ACRES
Preferably in Metchosin or the highlands. My client will inspect all offers unless viewed before. Call Frank Ericson at EV 2-7002 or office, EV 4-7128, Douglas Hawkes Ltd., 817A Fort.

2½ ACRES INSIDE 3½-MILE CIRcle. Partially cleared property offers trees and seclusion. Located in Blenkinsop - Braefoot area. Price $7900. Call Herb Hodgson, EV 2-2101; Res., EV 2-3335. Harry Foster Ltd.

GOOD SPECULATION. BUY AND hold. 41 acres high water views. Just south of Crofton next Centennial Park. $190 acre. Taxes $65 year. Cash or terms. Phone owner EV 4-6639.

HIGH VIEW, ACREAGE IN EAST Sooke, with interesting development possibility. $300 per acre. Principals only. Apply Victoria Press, Box 595.

WANTED
100-300 acres of wild or logged-off land, southern part of Island. Phone EV 4-9318 or EV 3-5987. C. N. Montague Co.

Acreage Required, Saanich preferred. CASH. Phone Byron Price, 1314 Quadra. EV 8-2488.

CASH FOR ACREAGE ADJACENT to sewer. Kampi Const. 388-6191.

157 COMMERCIAL PROPERTIES

COMMERCIAL ZONING
⅓-acre lot. Pat Bay Highway, Elk Lake Shopping area. EV 5-2481, PH. DAVE RADFORD, EV 5-9125.
Swinerton, Stewart Clark, Ltd.

158 FARMS FOR SALE AND WANTED

20 ACRES, MODERN HOUSE, good outbuildings, fruit trees. Borders North Saanich Racetrack. One block off highway. Contact M. E. Muttart, 240-40 Ave S.W., Calgary. Phone 243-2007.

158 FARMS FOR SALE AND WANTED

SALT SPRING ISLAND
CHARMING 91.50 ACRE FARM
Offers the area for your choice of farming, sheep, beef, dairy or poultry, it's ideal. Approx 20 acres cleared. Orchard of a variety of fruit trees. Good barn (30x30). Walk-in freezer, cool room and several utility buildings. Asphalt tennis court. The 9-room plus bath family home is beautifully kept and comprises: (upstairs) 3 large bedrooms, lots of cupboard space and storage room; (downstairs) 1 bedroom, 3-pce bath, large living room with fireplace, dining room, large cabinet kitchen (220 wiring) and dining area. Study with fireplace, entrance hall and front veranda. Attractive sundeck off living room. Full basement. OOM heating. Situated 2 miles from Ganges on paved road and serviced by water main, hydro, phone and school bus. Full price $48,000. For appointment to view, please contact Howard Byron at Douglas Hawkes Ltd., 817-A Fort Street. Phone 384-7128 or (res.) Ganges 114-R.

NOTICE TO CREDITORS
IN THE MATTER OF THE ESTATE OF ARTHUR OPENSHAW HOPE, deceased, late of 2380 Sooke River Road, Milnes Landing, British Columbia.
NOTICE IS HEREBY GIVEN that creditors and others having claims against the estate of the above-named deceased are hereby required to send them to the undersigned Executor at 505 - 645 Fort Street, Victoria, B.C., before the 24th day of August, 1964, after which date the Executor will distribute the said estate among the parties entitled thereto, having regard to the claims of which he then has notice.
GILBERT JOSEPH SMITH
(Executor)
By his Solicitors
Messrs. Sullivan, Smith & Bigelow
505 - 645 Fort Street
Victoria, B.C.

THE CORPORATION OF THE DISTRICT OF SAANICH
Tender No. 11/64—Feltham/Gordon Head Road Sewer Extension
Sealed tenders, properly identified as to contents, will be received by the Municipal Clerk, Saanich Municipal Hall, 4512 West Saanich Road, Victoria, B.C., up to 2:00 p.m., Wednesday, August 5, 1964, for the installation of approximately 10,000 feet of 4"-8" pipe together with manholes and appurtenances.
Tender forms, plans and specifications may be obtained from the undersigned on payment of $5.00 which is not refundable.
Lowest or any tender not necessarily accepted.
N. W. LIFE, P. Eng.,
Municipal Engineer.

NOTICE TO CREDITORS
ESTATE OF
ARTHUR FREDERICK MADSLEY
Notice is hereby given that creditors and others having claims against the estate of the above-named deceased, who died at Victoria, B.C., on June 2, 1964, are hereby requested to send them, properly verified by Statutory Declaration, to the undersigned at 302 Royal Trust Building, Victoria, B.C., before the 10th day of August, 1964, after which date the Administrator will distribute the said estate among the parties entitled thereto, having regard only to the claims of which he then has notice.
And all persons indebted to the said estate are required to pay their indebtedness to said Administrator forthwith.
Dated at Victoria, B.C., this 13th day of July, 1964.
Official Administrator for County of Victoria.

NOTICE TO CREDITORS
In the Matter of the Estate of FREDERICK ARNOLD EGELAND, deceased, late of 3420 Hamsterley Road, Victoria, British Columbia.
NOTICE IS HEREBY GIVEN that creditors and others having claims against the estate of the above-named deceased are hereby required to send them to the undersigned Administratrix at 505—645 Fort Street, Victoria, B.C., before the 24th day of August, 1964, after which date the Administratrix will distribute the said Estate among the parties entitled thereto having regard to the claims of which she then has notice.
GLADYS MORREY,
(Administratrix).
By her Solicitors,
Messrs. Sullivan, Smith & Bigelow,
505—645 Fort Street,
Victoria, B.C.

NOTICE TO CREDITORS
ESTATE OF JENNY MARY MASARATI
Notice is hereby given that creditors and others having claims against the estate of the above-named deceased, who died at Victoria, B.C., on January 4, 1964, are hereby requested to send them, properly verified by Statutory Declaration, to the undersigned at 302 Royal Trust Building, Victoria, B.C., before the 20th day of August, 1964, after which date the Administrator will distribute the said estate among the parties entitled thereto, having regard only to the claims of which he then has notice.
And all persons indebted to the said estate are required to pay their indebtedness to said Administrator forthwith.
Dated at Victoria, B.C., this 21st day of July, 1964.
Official Administrator for County of Victoria.

NOTICE TO CREDITORS
IN THE MATTER OF THE ESTATE OF FRED STONES, deceased, late of 2094 Solent Road, in the Province of British Columbia.
NOTICE IS HEREBY GIVEN that creditors and others having claims against the estate of the above named deceased are hereby required to send them to the undersigned Executor and Trustee at 505 - 645 Fort Street, Victoria, B.C., before the 21st day of August, 1964, after which date the Executor and Trustee will distribute the said Estate among the parties entitled thereto having regard to the claims of which he then has notice.
LAURIE SIMPSON,
Executor and Trustee.
By his Solicitors,
Messrs. Sullivan, Smith and Bigelow
505 - 645 Fort Street
Victoria, B.C.

NOTICE TO CREDITORS AND OTHERS
LAWRENCE MICHAEL COYNE, DECEASED
NOTICE is hereby given that creditors and others having claims against the Estate of Lawrence Michael Coyne, deceased, formerly of 103 Menzies Street, Victoria, British Columbia, are hereby required to send them to the undersigned Executor at 308—1405 Douglas Street, Victoria, British Columbia, on or before the 21st day of August, A.D. 1964, after which date the Executor will distribute the said estate among the parties entitled thereto having regard only to the claims of which he then has notice.
WILLIAM THOMAS STRAITH,
Executor.
STRAITH, BUCHAN, WHITLEY & YOUNG,
Solicitors.

NOTICE TO CREDITORS
In the Matter of the Estate of FLORENCE MAUDE BLACK, late of 1313 Edgeware Road, Victoria, British Columbia.
NOTICE IS HEREBY GIVEN that creditors and others having claims against the estate of the above-named deceased are hereby required to send them to the undersigned Solicitors for the Executors at Suite 540, Bentall Building, 1070 Douglas Street, Victoria, B.C., before the 20th day of August, 1964, after which date the Executors will distribute the said estate among the parties entitled thereto having regard to the claims of which they then have notice.
DATED the 13th day of July, 1964.
MANZER, WOOTTON, PATTERSON & MACDONALD,
Solicitors for the Executors.

NOTICE TO CREDITORS
IN THE MATTER OF THE ESTATE OF IRENE CORINA HIBERNIA WHITAKER, also known as IRENE CORINNA HIBERNIA WHITAKER, deceased, late of 1807 Chandler Street, Victoria, British Columbia.
NOTICE IS HEREBY GIVEN that creditors and others having claims against the estate of the above-named deceased are hereby required to send them to the undersigned Executor at 505 - 645 Fort Street, Victoria, B.C., before the 4th day of August, 1964, after which date the Executor will distribute the said Estate among the parties entitled thereto, having regard to the claims of which he then has notice.
TERENCE ARTHUR WHITAKER
(Executor).
By his Solicitors
Messrs. Sullivan, Smith & Bigelow,
505 - 645 Fort Street
Victoria, B.C.

BIG GEORGE! by Virgil Partch

"For Pete's sake, let ME tune it!"

$15,000 Meal

Hungry Boys Eat Rich Food

TUCSON, Ariz. (UPI)—Three hungry little Papago Indian boys broke into a cage of masked bobwhite quail and ate the major part of a $15,000 research project, it was reported today.

A spokesman for the Arizona-Sonora Desert Museum said the youngsters, aged 10 and under, took between 25 and 30 of the quail from research pens and cooked them over an open fire for a feast. They left behind nine birds, possibly too old to breed.

"They said they were hungry," said Laurence McWilliams of the museum staff. "What can you say?"

Ancestors of the boys once considered the birds sacred.

"These may have been the first ever eaten by members of the Papago tribe," said Lewis Walker, associate director of the museum.

More than $15,000 had been invested by the museum, three government agencies and a charitable foundation in the project, aimed at re-establishing the bobwhites in Arizona. The one-time game birds are considered extinct here.

"That meal may have eliminated any chance we might have had of making the masked bobwhite a native Arizona bird again," said McWilliams.

NOTICE OF ORDER
ESTATE OF JENNY MARY MASARATI
Administration of the Estate of Jenny Mary Masarati deceased, who died intestate at Victoria, B.C., on January 4, 1964, was granted on March 3, 1964, in the Victoria Registry of the Supreme Court of British Columbia, to Official Administrator for County of Victoria.
Official Administrator for County of Victoria,
302 - 612 View Street,
Victoria, B.C.

NOTICE OF CANCELLATION OF RESERVE
Notice is hereby given that pursuant to Order-in-Council No. 1996 approved July 14, 1964, the reserve established pursuant to Order-in-Council No. 2257 approved October 6, 1959, covering Lot 144 Victoria District, is cancelled, insofar as it relates to Block "B" of Lot 144 Victoria District.
E. W. BASSETT,
Deputy Minister of Lands.
Department of Lands, Forests, and Water Resources,
Victoria, B.C.
July 17, 1964.
Files: 0253995, 0223110.

NOTICE TO CREDITORS
ANNIE ETHEL JELLIS, formerly of 3046 Cranmore Road, Victoria, B.C., Deceased.
NOTICE IS HEREBY GIVEN that creditors and others having claims against the estate of the above deceased are hereby required to send them to the undersigned executors at 505—645 Fort Street, Victoria, B.C., before the 17th day of August, 1964, after which date the executors will distribute the said estate among the parties entitled thereto, having regard only to the claims of which they then have notice.
JAMES ALEXANDER McCAGUR and ALAN EATON BIGELOW,
Executors.
By: SULLIVAN, SMITH & BIGELOW,
Their Solicitors.

IT'S KILSHAWS
1115 FORT ST.
MODERN FURNISHINGS
by
AUCTION
TONIGHT AT 7:30
Maple Settee and Chairs, Nylon Chesterfield Suites
7-Pc. Maple Dining Suites
Hide-a-Bed
Mr. & Mrs. Bedroom Suites
Coppertone Dinettes, Fold-a-way Beds, Chests, etc., Walnut D.L. Table, Set of 4 Dining Chairs.
BRITISH INDIA, SAROUK and other good RUGS
DEEPFREEZE (Chest)
Refrigerators, Washers, Ranges, etc.
Display Counters, Stands and Showcases
China, Glassware and Bric-a-brac
Over 350 lots for your inspection.
KILSHAWS Auctioneers Ltd.
1115 Fort St. 384-6441
For your sale or cash guaranteed appraisal, call Kilshaws.

Traffic Fines

CITY

John F. Clegg, 615 Dunedin, careless driving, $45.

Barry W. Anderson, Ladysmith, careless driving, $45.

Charles Edwards, 1278 Filmer, failing to yield right of way, $40.

Dennis Mathison, 611 Admirals, failing to yield, $35.

Richard Taylor, 609 Alpha, failing to yield, $30.

Gladston Ryan, 33 Government, failing to yield, $35.

Roland Taylor, 736 Powderly, driving on the wrong side of the road, $30.

David Clark, Keating Cross Road, speeding, $20.

Harry G. Hellard, Work Point Barracks, speeding, $15.

Raymond Heavener, 2515 Government, failing to signal, $15.

Glen V. Cresdal, 936 Kingsmill, reversing when unsafe, $20.

Edward F. Harrold, 1759 Gladstone, left keys in car, $5.

John Deighton, 752 Caledonia, no licence plates, $10.

Thomas Kelly, 3179 Alder, no insurance, $35.

William Head, 4540 Bissenden, failing to yield, $40.

Dividends

Simpsons Ltd., 12½ cents, payable Sept. 15; record Aug. 14; xd Aug. 12.
Reid Lithographing, "A" preferred 74½ cents, payable Aug. 15; record July 31; xd July 29.
Ford Motor of Canada, $1.25, payable Sept. 15; record Aug. 14; xd Aug. 12.
General Foods, 50 cents, payable Sept. 4; record Aug. 7; xd Aug. 5.
Investors Syndicate of Canada, common and "A" 75 cents, payable Sept. 30; record Sept. 10; xd Sept. 8.
Selkirk Holdings, "A" 12½ cents, payable Sept. 16; record Sept. 2; xd Aug. 31.
Standard Brands Inc., 53 cents (U.S.), payable Sept. 15; record Aug. 14; xd Aug. 12.

Give Yourself a LUCKY BREAK
AGED FOR (PREMIUM) FLAVOR

free home delivery: phone
EV 2-6832 or EV 4-4179
This advertisement is not published or displayed by the Liquor Control Board or by the Government of British Columbia.

Take Advantage of
CONVENIENT CUSTOMER PARKING
when you call at the
VICTORIA PRESS BUILDING
ON DOUGLAS STREET

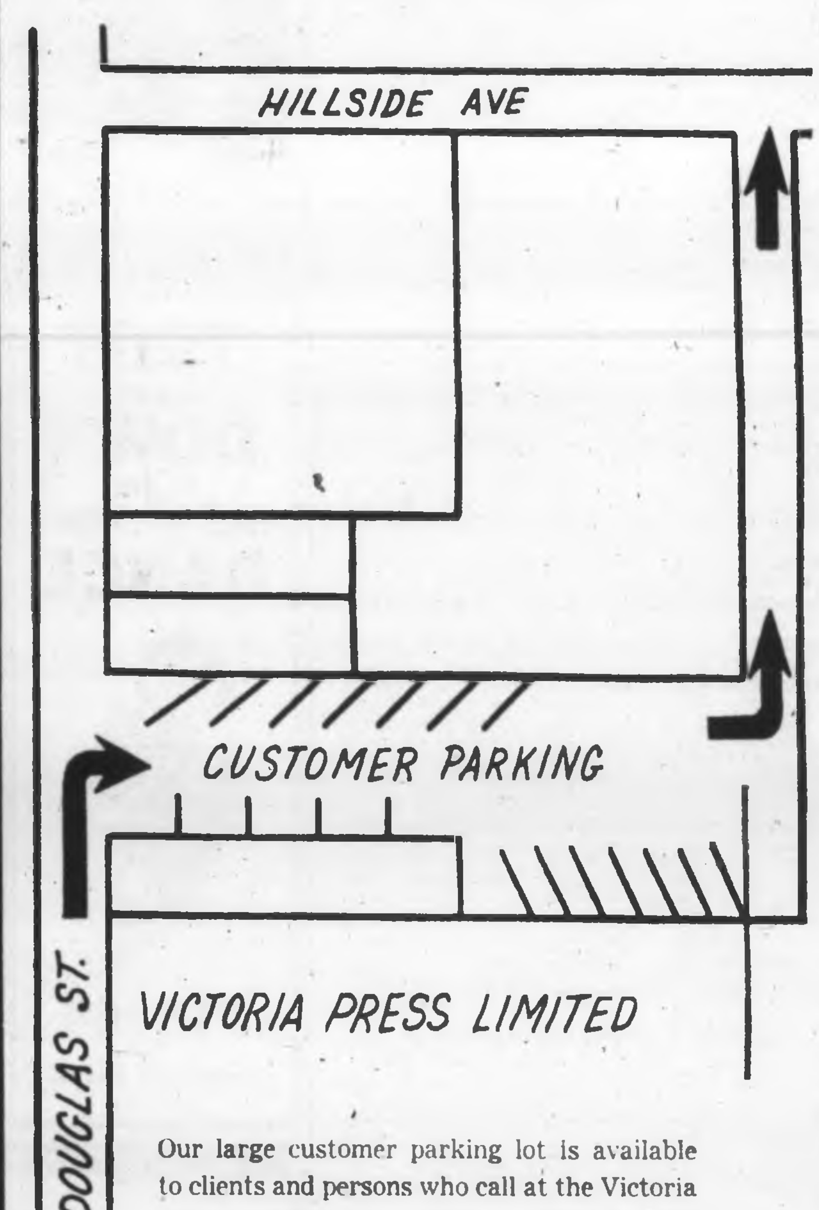

Our large customer parking lot is available to clients and persons who call at the Victoria Press Building to do business. This spacious parking area is located on Douglas Street, convenient to our business offices and the editorial departments of The Daily Colonist and Victoria Daily Times.

LOOK FOR THE ILLUMINATED SIGN
ENTRANCE—from Douglas St.
EXIT—via Hillside Ave.

Convenient, Free Parking for Customers of
Victoria Press Ltd.

Puck, Bottom Not Enough

By IAN ARROL

The most impressive feature of the University of Victoria's presentation of A Midsummer Night's Dream was the overflow audience, both opening night, Wednesday and Thursday.

The most depressing feature was the heat in the Young building auditorium.

The most charming feature was the quaint old-world performance with harpsichord and woodwind of God Save the Queen at the start of the performance.

BUT THEN . . .

The performance itself?

For those who know and love Shakespeare well, a recitation of the catechism is always enjoyable. Comparisons can be made with other performances, and recollections of other Shakespearean occasions give additional dividends.

For those who have yet to break through into the mind and world of Shakespeare, the Victoria performance is not adequate.

MUST BE CONFIDENT

Each player must first be immersed in that mind and that world and must feel confident in his role to make the instruction and entertainment of Shakespeare contagious.

Otherwise, there is no link between 16th-century England with its style of language and its rhetoric and a 20th-century mind. The stage speech and the gestures seem merely stage and not world.

MUST GROW

The potential is there among the players, but there needs to be many more performances and much more criticism before the actors and actresses can grow to be competent Shakespeare performers.

Community interest has certainly proven itself to be substantial and Victoria may well be prepared to sustain many more efforts in the future. But the interest should be critical as well as superficially encouraging.

DESIGNS GOOD

The designs by Bill West were excellent, both from the standpoint of stage technique and the wooded atmosphere they were intended to convey.

And much of the evening was fun, as fun it must be with Bottom and his companions and Puck and his mischief.

Midsummer Night's Dream will be presented again Saturday, and July 31 and Aug. 7.

The presentation tonight in the Young Building is another performance of Richard III.

Scholarship For Victorian

A Victoria man was among six students awarded $2,000 scholarships for post-graduate study in highway engineering by the Canadian Good Roads Association.

Frank Berry, 35, will study at McGill University in Montreal.

Other Canadian winners, and the schools where they will study are Oscar Marantz of Winnipeg, University of California, and Garry W. Hollingshead of Edmonton, University of Alberta.

Object of the scholarships is to ease the shortage of skilled highway engineers and technicians.

Automobile Pioneer Dies Here

Chester L. McLaughlin, 441 Victoria, a resident of Victoria for the past 23 years, died in Royal Jubilee Hospital Thursday. He was 87.

Ontario-born Mr. McLaughlin once operated the Winnipeg firm of Leonard and McLaughlin, which handled the first Cadillac cars to be brought to western Canada.

He is survived by four nieces, Mrs. Rita Ovas of Victoria, Mrs. Vera McRae, Mrs. Marjory Livesley and Mrs. Margaret Whitbread, all of Winnipeg, and one nephew, Lloyd McLaughlin, also of Winnipeg.

He was a life member of Ancient Monument A.F. and A.M., a member of the Shrine Khartum Temple in Winnipeg, and of Victoria Rotary and Oak Bay Golf Clubs.

Funeral services will be held in Sands Chapel at a date to be announced.

Ellensburg Visitors Here Today

A group of about 40 American senior 4-H members from Ellensburg, Wash., will arrive today for a brief visit at Victoria. 4-H supervisor on southern Vancouver Island, Ken Jameson, announced in Duncan.

They will be billetted with 4-H members in the Greater Victoria area, and the special program for the American guests will include group discussions, visits to the grounds of Government House, the Undersea Gardens, and the Woodwyn Farms at Saanichton. A beach party in the evening will conclude the event.

Students and Faculty

Concert at Empress Tonight By Summer School of Music

The students and faculty of the Victoria Summer School of Music will present a concert at 8:15 p.m. in the Empress Hotel Ballroom.

The school faculty is headed by Dr. Clayton Hare and well-known pianist Dorothy Swetnam.

The student performers at tonight's concert come from widely-separated centres such as Minneapolis, Spokane, Toronto, Regina, Portland and Victoria. Many have won outstanding awards for high achievement in their own states or provinces.

Marshall Johnson, 16-year-old violinist from Spokane, is concertmaster of the junior symphony orchestra in that city and has appeared as soloist with the senior symphony. In addition, he has won top honors at the Portland music festival.

Michael Adamson, who will appear both as soloist and conductor, is a native of Victoria. He is a scholarship student at the University of Portland and a member of the Portland Symphony. With Carol Cottrell of Portland he will play Brahms' Sonatensatz.

Other soloists include Ian Franklin of Victoria, Gregory Smith of Medford, Oregon, Elizabeth Muller of Portland, and James Lennox of Minneapolis. The program includes a variety of spirited and rarely heard works by Britten, Mahler, Ravel, Delius and the Canadian composer, Kenneth Peacock.

HOOT MON!
The Smorgasborg for Luncheon or Dinner Is a Real Bargain, Plus the Steaks on the Open Broiler or the a la Carte Menu Including Sea Food at the
COLONIAL INN
Dinner Every Day 5:30 to 10 p.m. Business Luncheon Mon. thru Fri. 12-2 p.m.
COLONIAL INN
270 GOV'T ST.
EV 4-7151 "In the Parliament Bldg. area"

VICTORIA'S ORIGINAL SPARE RIB HOUSE in the CHERRY BANK HOTEL
★ Steaks ★ Chickens ★ Salads
"World Famous" SPARE RIBS
Serving Every Night 5:30 - 10:30 p.m.
NEW Businessmen's LUNCHEON MENU from 12 Noon
825 Burdett EV 5-5380

SUPPER DANCE TONIGHT
AND SATURDAY 9:30 till Midnight
For Reservations Call Sales Office, 385-7322, or after 5:30 p.m. Call Hotel, 384-8111
THE EMPRESS HOTEL
Canadian Pacific

FOLLOW THIS VICTORIA ENTERTAINMENT GUIDE

ANNE HATHAWAY'S COTTAGE—Visit the world's only exact replica of William Shakespeare's wife's world-famous thatched cottage. Tours daily, 8 a.m. to 10 p.m. Adults 75c. Children 35c. 429 Lampson Street. See also English Village with its Chaucer Lane and quaint olde curiosity gift shoppe.

BLINK BONNIE "U-Catch-m" Trout Fishing! Daily, dawn till dark, year round. Saanichton. GR 4-1995.

BRITISH MUSIC HALL — Victoria's famous Smile Show as featured on C.B.C. and U.S. TV and in National publications. Now in its 12th year. Oak Bay Auditorium 8:30 p.m. Reservations after 1 p.m. at Theatre or 382-1754. Ample parking at rear. "Nowhere Else to Go"—The fascinating inside story of this unique show on sale now at all book stores.

BUTCHART GARDENS. Open daily 9 a.m. - 11 p.m. For the biggest bargain in delightful entertainment plan an evening visit. 30 acres of unbelievable beauty by daylight. Delicious buffet suppers Mon., Wed., Fri., 5:30 to 7:30. From the stage, 8:30 tonight, highly entertaining "Romance and Rhythm". Takes you back to the bowery days of the Roaring 20's. Followed by the romantic night lighting. Words cannot describe its heavenly beauty! No extra charge for stage show and romantic night lights, just regular admission into gardens.

CRAIGFLOWER MANOR—Historic Site. Cor. Craigflower and Admirals Road. (Rte. 1-A). 9 a.m.-9 p.m.

"CRAZY CAPERS"—On stage nightly at 8:30 p.m. at Langham Court Theatre. Hilarious, witty, charming, different. Second Year, earning the plaudits of Victorians and Visitors alike. Make reservations now at GR 7-3262.

CRYSTAL GARDEN — Swimming Monday through Friday, 10:00 a.m. to 10 p.m. Saturday 10 a.m. to 9:30 p.m. Sunday 2-5:30 p.m. Dance Sat. 9 to 12.

"DOUGLAS" GOLF DRIVING RANGE and 9-Hole Pitch and Putt. Open every day till 10 p.m.

FABLE COTTAGE—Situated on beautiful Cordova Bay is the Unique Storybook Home which has attracted world-wide attention. Don't miss it! 5187 Cordova Bay Road. Open daily 10 a.m. to 9 p.m.

FLEETBOATS ROYAL MAIL CRUISE. Daily: 44 miles among beautiful Gulf Islands. Res. GR 5-1911.

FLEETBOATS SALMON FISHING. Complete guided charter trips. Gulf Islands. GR 5-1911.

FLEETBOATS GULF ISLANDS EXCURSION. Special $1.25 each way. Scheduled trips GR 5-1911.

GILBERT'S BOATS AND GUIDE SERVICE — Salmon fishing with professional guides in quiet waters, in a 26-ft. cabin boat. All tackle, etc., furnished. Over 950 salmon taken to date in '64. Rates from $6 per hour per group. At Brentwood 474-2211.

GULF ISLANDS HANDICRAFT SHOW—Thunderbird Room, 3rd Floor, at the "Bay," July 17 - 25.

HEATHERBELLE OUTDOOR DOG THEATRE. Opens July 1. 30 fully costumed dogs, 25 spectacular live acts. One hour stage shows daily: 2:15 - 3:15 - 7:30 - 8:30. Evening shows illuminated. 4551 West Saanich Rd., (Highway 17-A) Phone GR 9-2651.

LONDON BUS TOUR — A bird's eye view of Victoria 8 times daily 10 a.m. to 6:30 p.m. from Inner Harbour.

MARITIME MUSEUM—British Columbia's maritime history lives again. Daily 10 to 9. 1550 Esquimalt Road.

MINIATURE GOLF at its best. Hiway 17 at beautiful Elk Lake beside Tasty Spot.

MINIATURE VILLAGE AND COUNTRYSIDE on Mt. Newton X Road 1 mile W of Route 17. GR 4-2203.

PUTT, PUTT — The miniature that's different. 18 holes of putting pleasure on Canada's quality course. Group-league tournament fun for everyone. Douglas Golfland, 4200 N. Douglas.

"RICHARD III" directed by Peter Mannering. Lansdowne Auditorium, 8:15 p.m. Tickets at Eaton's, EV 2-7141.

ROYAL LONDON WAX MUSEUM—An added attraction, acknowledged world-famous "The Beatles," life-size in wax. In the Crystal Garden across from Empress Hotel, open daily 9 a.m. to 10:30 p.m.; Sundays, 12 noon to 10:30 p.m. Over 100 Josephine Tussaud Wax Figures richly costumed and magnificently displayed. They seem alive. New for 1964! Enchanted Fairyland—Storybook characters, also the Thrilling Chamber of Horrors. Operated by London Wax Museum Ltd.

THE ENTERTAINER—Where night life begins. Jazz, rhythm and blues. 1206 Wharf. 11:00 p.m.

THE SECRET PRESENTS THE DRUNKARD—"A mighty blow for the temperance cause, and a barrel of fun." Nightly at the Secret. Reservations 384-8751.

UNDERSEA GARDEN! Descend under the sea itself! Beautiful sea-plumes, anemones, flowers of the sea! Octopuses, sharks, wolf eels, skin divers! 10 a.m. to 10 p.m. Oak Bay Marina, EV 2-5717.

VICTORIA MINIATURE RAILWAY—Adult entertainment, steam locomotive train, 24 galloping horse Merry-Go-Round, boats for kiddies. Cordova Bay (Mattick's).

WOODED WONDERLAND now open. An enchanting land of Fairy Tale fantasy awaits the "young at heart." Located at the entrance to Beaver Lake Park.

YUKON QUEEN — Delightful harbor cruises on real sternwheelers! 10 a.m. to dark daily. Yukon Queen dock opposite Empress Hotel. Family prices.

BRITE SPOT
Douglas St. Only
FRIDAY AND SATURDAY
BLUE RIBBON BASKET, reg. 85c ..... Special 65¢
CHICKEN-IN-A-BASKET, reg. 70c ..... Special 49¢
DE LUXE HAMBURGER, reg. 50c ..... Special 39¢

Victoria and District JAZZ Society Present from Vancouver
DONNA WRIGHT Cabaret Style
PETE THOMPSON Quintet
CARLTON CLUB
FRIDAY, JULY 24 - 9:30
Membership Fee $1.50
RESERVATIONS EV 6-3324

McMorran's Cordova Bay Lid
DANCING every FRIDAY
Overlooking the shores of Cordova Bay

Featuring the sparkling piano and vocals of Josephine dancing in romantic candlelight to the Howard Ruud "trio".
$3 a couple. Reserve now: GR 9-2242
DANCING SATURDAYS
Geo. Kraeling's Seaview Room Orch.

TROT RIGHT DOWN TO THE TEEN 'N' TWENTY DANCE

FRIDAY NIGHT
8 P.M.
Memorial Arena
ONLY 50c

B.C. GOES FOR O'V
O'KEEFE'S OLD VIENNA LAGER BEER that is!
O'KEEFE OLD VIENNA BREWING COMPANY (B.C.) LTD.
For Free Home Delivery Telephone EV 2-6832 or EV 4-4179
This advertisement is not published or displayed by the Liquor Control Board or by the Government of British Columbia.
64-7

MALAHAT DRIVE
LOVELY!
SPECIAL LUNCHEON DAILY — $1.50
12 - 1 P.M.
Shawnigan Beach Hotel
Shawnigan Lake
743-2712

ESQUIMALT SPORTS CENTRE
TONIGHT . . .
ROLLER SKATING
8:30 to 10:30 p.m.
TOMORROW . . .
ROLLER SKATING
8:00 to 10:30 P.M.
ICE SKATING
8:30 to 10:30 p.m.

EXCLUSIVE AT CONNIE'S
Ben's Smoked Meat SANDWICH
Direct from Montreal
The most delectable sandwich in the world
Businessmen's Lunches
Family Dinners
Open 6 a.m. to 2 a.m.
Sundays 9 a.m. to 10 p.m.
ON QUADRA
Across from the "Fox"

THE CELLAR
HOUSE SPECIALTIES
Smoked Ham on Rye with Red-Eye dip
Smoked Beef on Rye with natural gravy dip
Smoked Turkey on Vienna
CHOICE OF BEVERAGES
ONE DOLLAR
1061 Fort, Main Entrance
Open 9:30 a.m. to 12:30 a.m.

LANGHAM COURT THEATRE — NIGHTLY AT 8:30
"CRAZY CAPERS"
Brightest Stage Show in Town!
Reservations: Phone GR 7-3262

tonight! the drunkard
4TH SMASHING WEEK
"Loads of Laughs" — Variety
at the secret
Doors: 8:00 Curtain: 8:30
Reservations 384-8751

Dance TO Wes Morris ORCH.
SAT., JULY 25th – 8 p.m.
HOLYROOD HOUSE
$3.00 Per Couple Reservations EV 2-8833

Barney's HIDEAWAY
VICTORIA'S UNIQUE
COFFEE HOUSE and DINING LOUNGE
IN THE STRATHCONA HOTEL
- A quiet intimate atmosphere.
- Choice menu of tastefully prepared foods
- Convenient off-street parking for patrons.

OPEN DAILY FROM 7:30 A.M.

MOUTH-WATERING CHICKEN
LIP-SMACKIN' GOOD
Hot or Cold
5-PIECES WITH POTATO SALAD
SPECIAL $1.45
Regular $1.75
Take out or served in your car
MELLO SPOT DRIVE-IN
ON GORGE ROAD, Opp. B.C. Forest Products

DINGLE HOUSE
For Your Eating Pleasure
Open 5 - 10 p.m.
TEAS — 3:00 - 4:30 p.m.
CLOSED MONDAY
Reservations EV 2-9171

Shakespeare '64
July 24—Richard III
July 25—A Midsummer Night's Dream
July 27—Concert "Sounds and Sweet Airs" (Students' Union, Gordon Head)
July 28 — Lecture on Richard III by Dr. Sydney Jackman, (Students Union, Gordon Head)
July 29—Jonson's The Alchemist
UNIVERSITY OF VICTORIA
(Lansdowne Auditorium) 8:15 p.m.
Tickets at Eaton's 382-7141

Victoria Summer School Of Music
CONCERT
By The Students And Faculty
Conductor . . . Mr. Clayton Hare
FRI., JULY 24
8:15 P.M.
EMPRESS HOTEL
BALLROOM
Adults, 1.25
Students 75c

GEM THEATRE SIDNEY
"SON OF FLUBBER"
Fred MacMurray - Nancy Olson
A Disney live action comedy.
Fun for All!
TONIGHT—7:45

● Tonight at 6:05 and 9:25
● Sat. at 2:40 - 6:05 - 9:25
GLENN FORD STEVENS MELVYN DOUGLAS in the Comedy Riot
ADVANCE TO THE REAR in PANAVISION
● 2nd COMEDY FEATURE
● Tonight at 7:30
● Sat. at 12:35 - 4:25 and 7:50
Nancy Kwan as the wild orchid Tamahine
Cinemascope and MetroCOLOR
Atlas

It is unlikely that you will experience in a lifetime all that you will see in
JOSEPH E. LEVINE presents THE CARPETBAGGERS
starring GEORGE PEPPARD ALAN LADD BOB CUMMINGS MARTHA HYER ELIZABETH ASHLEY LEW AYRES CARROLL BAKER
Adult Entertainment Only
TECHNICOLOR
a PARAMOUNT PICTURES release
LAST 5 DAYS
Air Conditioned
ODEON
780 Yates - EV 2-8513
Feature 1:05 - 3:30 6:10 - 8:55
1-2 75c; 2-5 $1; After $1.50
Golden Age 50c 1-5

JACK WRATHER presents "Lassie's GREAT ADVENTURE"
at 2:40 6:00 - 9:10
COLOR
STARRING JUNE LOCKHART | HUGH REILLY | AND JON PROVOST
EXTRA!
Eddie Albert in 'TWO LITTLE BEARS'
at 1:15 - 4:25 - 7:50
CAPITOL
A Famous Players Theatre

Meet the impossible sleuth and his wife who both like to fiddle around!
4th HILARIOUS WEEK!
DAVID NIVEN
PETER SELLERS
ROBERT WAGNER
CAPUCINE
'THE PINK PANTHER'
and with CLAUDIA CARDINALE As The Princess
TECHNICOLOR TECHNIRAMA UNITED ARTISTS
Doors 1:00 p.m.
Feature at 1:05 - 3:06 5:07 - 7:08 - 9:13
Last Complete Show 9 p.m.
Royal
A FAMOUS PLAYERS THEATRE
Regular Prices

NOW SHOWING
Doors 6:45. Complete shows 7:00 - 9:02. Features 7:35 - 9:38
OAK BAY
"THE VALIANT"
Epic British Sea Drama
JOHN MILLS - ETTORE MANNI
JOHN MILLS stars as captain aboard H.M.S. Valiant —in the Mediterranean during World War II.
Plus "FIVE CITIES IN JUNE"
(A 27-minute short ending with the late President Kennedy's visit to West Berlin—in color)
VICTORIA PREMIERE of "NURSE ON WHEELS"
(British Comedy) Starts on Monday, July 27th
2184 Oak Bay Ave. — Ample Parking

LAST 2 DAYS
DIRK BOGARDE
SARAH MILES
WENDY CRAIG.
THE SERVANT
RESTRICTED
AN ENGLISH PRODUCTION
Doors Open 6:45
Feature 7:10, 9:10
Complete Programs 7 and 9 p.m.
STARTS MONDAY
Ingmar Bergman's "THE MAGICIAN"
FAX Cinema
A TWENTIETH CENTURY THEATRE
HILLSIDE AT QUADRA — PLENTY OF PARKING

TILLICUM
BURNSIDE AT TILLICUM — EV 2-7550
OUTDOOR
BOX OFFICE OPENS 8:15
STARTS TONIGHT
ADULTS — 85c CHILDREN, under 12 with Parents — FREE
A TREMENDOUS EVENT FOR PEOPLE OF ALL AGES!
HOWARD HAWKS presents HATARI!!
Filmed in Tanganyika, Africa in TECHNICOLOR
CO-STARRING HARDY KRUGER ELSA MARTINELLI GERARD BLAIN and RED BUTTONS HOWARD HAWKS
STARRING JOHN WAYNE
LEIGH BRACKETT · HARRY KURNITZ · HENRY MANCINI
A PARAMOUNT RELEASE
They Used A Weapon No Badman Could...SEX!
GLENN H. McCARTHY presents
Five Bold Women
A JIM ROSS FILM PRODUCTION
• EASTMAN COLOR
They Killed BOLD! They Robbed BOLD! They Loved BOLD!

Victorians Lead

Month's Awards Decided in Draw

A Victoria man and woman won the main hidden-weight prizes for June in the Colonist's King Fisherman contest.

Fred Harvey, 3709 Casey, won a salmon rod, Steelite reel, and 300 feet of 30-pound-test nylon monofilament line with a two-pound bass which he caught on a fly in Prospect Lake.

WOMEN'S PRIZE

Joan Godfrey, 2047 Newton, was awarded a $10 script from T. Eaton Co. as a special women's prize for the 16½-pound spring she caught in Oak Bay waters.

Draw was made by Bill Dunnett of Imperial Esso, which donates the $100 prize for the largest bass of the contest.

Glenn Smith, 3163 Gamma, won a tacle box for his 1:04-pound trout from Upper Campbell Lake, while Ken Bodington, 7185 Brentwood, will receive a coho net for a 6:12-pound salmon hooked in Cole Bay.

DINNER FOR TWO

Four anglers have been given dinners for two at the Terra Cotta room in the Dominion Hotel. They are:

Sylvia Upton, 825 Colville, who caught a 3:01 trout in Cowichan Lake;

Vic Holman, 328 Catherine, who scored with an 11:14 salmon caught in Tod Inlet;

Dunnett and prizes

Art Rhodes, 3510 Richmond, who caught a 12-pound spring salmon in McKenzie Bay; and

Steve McMillan, 2531 Prior, who caught a 12:12-pounder in the Gap.

SETS OF LURES

Sets of six Rhys Davis Teaser lures have been awarded to E. E. Case, 8626 5th Street in Sidney, for a five-pounder caught at Kepple Point, on, fittingly, a Strip-Teaser; D. K. Guest, 3908 Scolton, who caught a 15½-pounder in Beucher Bay; Mrs. Gladys Cameron, 721 North 16th in Port Alberni, with a 3:01 trout from Great Central Lake; and F. Hamill of 3174 Alder, who weighed in a 2:13 bass from Elk Lake.

Patsy Wallman, 702 Ballson, of Alberni, won a trout spinning reel with a two-pounder weighed in at Great Central Lake, while Eric Marles of 1414 Harrison won a coho rod with a 1:11-pound bass from St. Mary Lake on Salt Spring Island.

A floating lamp designed especially for fishermen went to Ron Nilsen, Box 54, Cowichan Lake, who caught a 1:01-pound trout in the Cowichan River on a fly.

ROD, JUG

Aime Greffard of Caycuse, won a trout rod for his 1:04 trout caught in Cowichan Lake, and Norman Sirup of Honeymoon Bay won a plastic cooler jug with a 6:03 trout taken from the Nitinat River.

Pirl Oates, a visitor from Vista, Calif., who took out a Colonist subscription, was the lucky winner of a folding aluminum camp chair. Mr. Oates stays at Ferndell Court.

Winners will either have their prizes delivered or will be informed when they can pick them up at the Colonist office.

More Prizes Ahead

Forty-six prizes, more than ever before, will be up for grabs in the sixth annual Victoria Shrine Club fishing derby Sunday in Saanich Inlet.

Colonist anglers will also be eligible for prizes in the giant King Fisherman contest, which is now moving towards its peak period as salmon fishing picks up around the Island.

The biggest fish in the Shrine derby will win a fishing outfit for the person who lands it, while the biggest of seven consolation prizes is a portable 19-inch television set.

The derby will go from 6 a.m. until 2 p.m., with prizegiving due to take place at the Anchorage Boathouse at 3:30 p.m. Fish may be weighed in at all Saanich Inlet boathouses.

Tickets, priced at $1, are available at city sports stores.

Latest entries:

Salmon

West Bay Marina, Esquimalt
D. Henson, 1254 Woodway; 16:12 spring, Macaulay Point, lure.
Nick's Island View Beach Resort, Telegraph Road
Archie Byatt, 1071 Tulip; 6:10 coho, Minnow-Teaser.
Sooke Basin Marina
A. Kershaw, 1053 Dunford; 6:1 coho, Donaldson Island, Minnow-Teaser.
Dr. H. W. Wilson, Duncan; 5:3 coho, Donaldson Island, Minnow-Teaser.
Anchorage Boathouse, Breatwood
J. K. Saunders 385 Arnot; 21:11 spring, Willis Point, Krippled Minnow.
W. Fulton, 2754 Bowker; 14:8 spring, Bamberton, Hootchie Kootchie.
Sid Sidaway, 221 Nicola; 14:4 spring, Willis Point, minnow.
C. J. Ross, Meilhad, Saanichton; 12:3 spring, Cole Bay, Strip-Teaser.
H. P. Hajnal, 3980 Smugglers; 10:10 spring, Bamberton, Strip-Teaser.
Eric Eckdahl, 2649 Asquith; 10:10 spring, Cole Bay, minnow.
Ernie Eckdahl, 2649 Asquith; 10:7 spring, Cole Bay, minnow.
Brian Liddell, Regina, Sask.; 10:4 spring, Henderson Point, Strip-Teaser.
E. Dyer, 1781 Keith; 8:1 spring, Whittaker Point, Krippled K.
Lois Jenvey, 2807 Gosworth; 7:8 spring, Cole Bay, minnow.
Mrs. H. Ford, 1872 Feltham; 7:1 spring, Whittaker Point, Mac's Squid plug.
Norm Murphy, 3825 Jennifer; 7:0 coho, Narrows, Strip-Teaser.
N. R. Murphy, 3825 Jennifer; 5:9, 5:4 springs, Stone House, Strip-Teaser.
Frank Jenvey, 2807 Gosworth; 5:4 spring, Cole Bay, Strip-Teaser.
Grace Stephenson, 1213 Pierce; 6:5 coho, Deep Hole, Krippled Minnow.
W. R. Williamson, 1473 Hillside; 6:2 coho, Senanus Island, Tom Mack spoon.
French Creek Fishing Camp, Parksville
Wayne Houston, Qualicum Beach; 7:7 coho, French Creek, Bucktail fly.
Walter Houston, Qualicum Beach; 7:5 coho, French Creek, Bucktail fly.
Rustic Auto Court, Campbell River.
John Ebert, Campbell River; 25:13 spring, Argonaut Wharf, Krocodile spoon.
San Carlos Court, Campbell River
K. V. Adams, Pleasant Grove, Utah; 8:0, 9:0, 7:4, 6:12, 6:8, 6:8, 6:0 coho, Campbell River, Bucktail fly.
A. Kilistoff, Burnaby; 7:0, 6:0, 6:0, 5:8 coho, Campbell River, Strip-Teaser.
W. H. Rabry, Vancouver; 6:0 coho, Campbell River, herring strip.

Lake Trout

Lakeside Store, Prospect Lake
Paul Nielsen, 137 Goward; 1:0, Prospect Lake, worm.
Cayeuse Coffee Bar
Albert Pellett, Millstream Road; 3:1, 2:0, Cowichan Lake, Cowichan spinner.
Aime R. Greffard, Honeymoon Bay; 2:6, 1:0, Cowichan Lake, Flatfish.
C. Kendrick, Honeymoon Bay; 2:2, Cowichan Lake, gang troll and worm.
Zulder Zee Campsites, Quennell Lake
G. Shulz, Wellington; 2:0, 1:4, Quennell Lake, worm.
E. A. Bell, Cassidy; 1:0, Quennell Lake, worm.

River Trout

Steelhead or Rainbow

Cayeuse Coffee Bar
Glen Sirup, Honeymoon Bay; 7:0, Cayeuse River, roe.
N. Sirup, Honeymoon Bay; 6:12, Cayeuse River, roe.

River Trout

Red Robin Store, Lake Cowichan
Bill Craig, 3671 Kathleen; 2:5, 1:4 brown, Cowichan River, worm.

Other than Steelhead or Rainbow

Reid's Law Cost, Colwood
A. Gall, 4380 Cedar Hill; 2:0, Goldstream, worm.
Ed's Rod, Gun & Cycle Centre, Victoria
E. D. Dunnett, 949 Wollaston; 2:8 brown, Cowichan River, worm.
Black Swan, Elk Lake
Warren Harrison, 4844 Beaver; 2:1, Island View, spoon.
Hall's Boathouse, Goldstream
N. Barker, R.R. 6; 3:2, 1:0 brown, Cowichan River, Deadly Dick.
R. Ball, 988 Palaise; 1:8 brown, Cowichan River, Deadly Dick.
Pallie's Place, Lake Cowichan
Bob Daykin, 3498 Lovat; 2:5, 1:12, brown, Cowichan River, Krocodile.
G. C. Webb, 3498 Lovat; 1:13 brown, Cowichan River, spoon.
Elliott's Boat Rentals, Port Renfrew
Douglas Elliott, Port Renfrew; 1:2 cutthroat, San Juan River, spoon.
Bobby Elliott, Port Renfrew; 3:0 cutthroat, San Juan River, spoon.
Clayton's Fishing Resort, Nanoose
A. A. Playfair, 1661 Sheridan; 1:4 cutthroat, spoon.
Sooke Basin Marina
Raymond Shambrook, 1006 Grant; 1:15 cutthroat, Damamial Creek, roe.
Kelsey Bay Store
Mrs. Iain Sutherland, Kelsey Bay; 2:9, 2:0, 1:6, Salmon River, Bucktail fly.

Bass

Lakeside Store, Prospect Lake
Terance Marson, 602 Trutch; 1:9, Prospect Lake, gang troll.
Randy Thommasen, 2001 Burdick; 2:8, Prospect Lake, worm.
Ed's Rod, Gun & Cycle Centre, Victoria
R. N. Dunnett, 368 Davida; 3:4, 3:0, 1:12, Elk Lake, worm.
E. D. Dunnett, 949 Wollaston; 3:8, 3:4, 2:4, Elk Lake; worm.
Black Swan, Elk Lake
Michael Fleming, 5118 Patricia Bay; 4:14, Elk Lake, worm.
L. G. Smith, 4791 Cordova Bay; 3:2, Elk Lake, Jiffy.
Russell Smith, 4791 Cordova Bay; 2:12, Elk Lake, Jiffy.
R. Stratton, 1279 Pearce; 2:8, 1:0, Elk Lake, Hula Popper.
John Cavineas, 2183 Guernsey; 2:3, 2:1, Elk Lake, plastic worm.
Stephen Rusk, 1023 Dunsmuir; 1:6, Elk Lake, worm.

DISCOUNT PRICING
Compare Values at
TELMAC
NO MONEY DOWN

real RUM like real scotch HAS to be IMPORTED

True rum is made from sugar cane (which obviously does not grow in Canada) and the Demerara region is famous for its delicious light-flavoured Rums. Lemon Hart Demerara is a truly fine, well-aged Demerara Rum. And Lemon Hart's new White Hart Rum is a unique, almost white Demerara Rum of unforgettable delicacy and quality. Order a Lemon Hart brand — clearly marked "Imported".

DEMERARA light in flavour dark in colour

WHITE HART Demerara, very light in flavour and in colour

LEMON HART RUM

LEMON HART RUMS
Have a good rum for your money!

This advertisement is not published or displayed by the Liquor Control Board or by the Government of British Columbia

Newspaper Advertising Stimulates Buying

Hudson's Bay Company

AROUND THE WORLD OLYMPIC ROOM BUFFET

Features Latin America

Dashing recipes from South America to please your palate! You'll enjoy it! Second helpings on the house!

Per person 1.40

Served Thursday and Friday night 4:30 to 8 p.m.

The Olympic Room, lower main

Hudson's Bay Company

SHOE REPAIR
PURSE REPAIR
Minor
LUGGAGE REPAIR

by the experts at the BAY. Your favorite handbag can be renewed in the following ways:

- New handle
- End lugs
- Frame reset
- New clasp
- New turn
- Beautifully refinished
- Hinge
- Spring

Friday, Saturday Shoe Clinic Specials

Men's half soles, leather or Catex 3.49
Ladies' half soles, leather or Catex 2.49

The BAY, shoe repairs, lower main

Hudson's Bay Company
INCORPORATED 2ND MAY 1670.
Dial 385-1311 for courteous service
Located on Douglas at Fisgard
Shop 9 a.m. to 5:30 p.m.
Thursdays and Fridays 9 'til 9

7 P.M. FRIDAY SPECIALS

On sale one hour only or while quantities last.
Personal shopping only.
No phone, mail or C.O.D. orders, please.

Travel and House Slippers . . . Soft, easy-to-pack slippers are washable, come in comfortable quilted cottons or terry cloth. Sizes small, medium, large. Reg. 1.49. Sale 88¢
The BAY, hosiery and gloves, main

36" Sculptured Cottons . . Crease and soil-resistant white sculptured cottons are ideal for dresses and blouses. Special, yard 50¢
The BAY, fashion fabrics, 2nd

Sheaffer Fountain Pens Lever-style fountain pens are offered in assorted colors and popular nib points. Reg. $1 to 1.95. Special 69¢
The BAY, stationery, main

Infants' Underwear Samples . . . Manufacturer's samples include vests, training pants, sleepers and travel set. Special Half Price
The BAY, children's wear, 3rd

Children's Shoe Oddments Leather and plastic shoes for the little ones at a really low price. Broken size range. Special, pair 88¢
The BAY, budget store, 4th

Four-Player Croquet Sets Set comes complete with plastic carrying case. Special, set 3.99
The BAY, sporting goods, lower main

Texmade Pillow Cases Soft, smooth pillow cases with 136 threads per square inch . . . Pink with striped border. Limit: one pair per customer. Special, pair 97¢
The BAY, staples, 3rd

Men's Linen and Straw Caps . . . Golf caps and dress caps with adjustable bands in natural straw; beige, blue and olive. Choose from cottons, linens and imported straws. Broken sizes. Regularly 1.95 to 2.95. Special ⅓ Off
The BAY, men's casual wear, main

Maple Leaf Sliced Side Bacon . . . We have only 200 lbs. at this unbelievably low price. Limit: 2 lbs. per customer. Special, lb. 49¢
The BAY, grocery department, lower main

Newspaper Advertising Stimulates Buying

FASHION CLEARANCE FRIDAY

Hudson's Bay Company
INCORPORATED 2ND MAY 1670.
Use Your Charge Account or PBA

FRIDAY 9 'TIL 9

Shop early for these terrific values on the Bay's Fashion Floor, 2nd; Budget Store, 4th. You'll be impressed with the generous savings, the timeliness of the bargains offered!

YOU'LL SAVE ⅓ to ½

Pretty Summer Hats in Dressy and Casual Styles
Sale 1.99 to 8.47
Choose a bargain in summer flattery . . . lots to choose from including dress hats for that very special occasion coming up and classic casuals, fun and sun hats. Come early . . . the styles and colors will go quickly at this price. Reg. 3.95 to 16.95!
The BAY, millinery, 2nd

Pick a Coat and Save $! From the Bevy of Beauties
Sale 19.75 to 44.75
Imagine! Gorgeous mohairs, rich tweeds and amusing novelty wools in both casual and more dressy styles at ⅓ to ½ off! Pick your favourite in beige, white, green, red, gold, navy and classic black and white! They were reg. 39.50 to 89.50.
The BAY, women's coats, 2nd

Span the Season Suits in Wool, "Linen", Cottons
Sale $10 $15 $20
Truly flattering textures and colors in a delightful array of suits to wear now, under a coat later! Select your favourite colours: white, pink, beige, blue, red or yellow in either a simple casual style or a soft, flattering more feminine one! Sizes 10 to 16. Reg. 29.50 to 39.50.

Better Coats and Suits
⅓ off these beauties from a leading manufacturer! One-of-a-kind coats: Tangerine, size 12, reg. $149, sale $99; gold, size 12, reg. $129, sale $86. One-of-a-kind suits: Worsted grey, size 16, reg. $129, sale $86; Kelly green, size 10, reg. $149, sale $99; black, size 10, reg. $129, sale $86.
The BAY, women's suits, 2nd

Clearance of Dresses
Bargains from regular stock! Shop early as color, sizes are broken.
Reg. 10.95 to 19.95. Sale, each 7.99
The BAY, women's dresses, 2nd

Fashion Fabric Sale
44" Request—Boucle texture in red, yellow, dark blue, beige. Reg. 3.50. Sale, yard 2.62
45" Pagoda — Linen-like beauty. Sunny yellow only. Reg. 3.29. Sale, yard 2.47
36" Rayon—Striking black with a white dot (very fashionable). Reg. 1.29. Sale, yard 88¢
56" Sherwood Suiting — Warm tan shade. Washable, crease resistant. Reg. 1.98. Sale 1.32
36" Horrocks Broadcloth — Silk-like cotton in purple, pale pink, rose, mauve, beige, blue or red. Reg. 1.79 yard. Sale, yard 1.19

Piedmont Portable Demonstrators
Bargains in straight sew and reverse stitch machines to whip up that wardrobe. 3 only, reg. 69.95. Sale $45
The BAY, fashion fabrics, 2nd

Ladies' Shoes on Sale
Italian Sandals, Group 1—Leather uppers and soles in the prettiest, comfiest wedges and flats. Beige, tan and white in sizes 5 to 10, N and M widths coll. Reg. 8.95 to 13.95. Sale, pair 6.95 to 9.95
Teen Flats—Leather or patent uppers in sling, open and skimmer styles, white only. Sizes 5 to 10, AA and B widths coll. Reg. 8.95-9.95. Sale, pair 5.99
Kitty Kelly Pumps—Leather or patent uppers in illusion or high heel or sling, open side pumps, white. Sizes 5 to 10, AA and B widths coll. Reg. 9.95. Sale, pair 7.99
"Kaufman" Funtreads in Fabric—A wonderful assortment of canvas uppers with rubber soles. You'll find them in white, brown, black and navy. Slip-on and tie styles. 5 AA to 9½ AA and B coll. Reg. 4.98. Sale, pair 3.99
The BAY, women's shoes, 2nd

Bargains in Jewellery
Beads, Earrings and Bracelets—Including copper, stone sets, and bold set earrings, black and white and summer pastels. Reg. 1.50 to 12.50. Mostly one of a kind. Sale 49¢ to $3
English Compacts—Souvenir map of Canada, in gold color. Reg. 3.99. Sale 2.99
The BAY, jewellery, main

Summer Handbags Sale
Summer handbags of every style . . . large casual types, small clutches and more dressy styles . . . in your choice of easy-care white plastic or shiny patent. Reg. $5 to 9.95. Sale 3.33 to 6.63
Imported Italian Cowhide—Three wonderfully wearing casual styles in brown and saddle tan. Reg. 9.95. Sale, each 6.99
The BAY, handbags, main

Sportswear Specials
Authentic Tartan and Plaid Slims—100% wool slims in assorted plaids, tapered style, broken sizes, colors 10 to 14. Reg. 7.97. Sale 5.99
Beach Shoes, Beach Hats — Bright colors in novelty Italian straws. Reg. 2.95 to 5.95. Sale 1.47 to 2.97 each or pair
Novelty Terry Towel Beach Shifts—White and colors in high style, novelty shifts. S.M.L. Reg. 12.95. Sale, ea. 6.47
Summer Dresses and Suits—Linen, cotton, cotton knits, Arnel and cotton blends in one-piece dresses and two and three-piece suits. Pastels in plains and patterns. Sizes 7 to 15.
25 only, reg. 10.95 to 12.95. Sale, ea. 7.99
40 only, reg. 14.99. Sale, ea. $10
20 only, reg. 19.95 to 29.95. Sale, ea. $15
The BAY, women's sportswear, 2nd

Foundations on Sale
Bandeau Bras—Lace and nylon in broken sizes. 16 only. Reg. 3.98. Sale 2.99
Warner Bras — Bandeau style in Lycra. Broken sizes. 12 only. Reg. 5.98. Sale 3.99
Half Price Bras—Cotton and satin in bandeau style. Broken sizes, some AA. 22 only. Reg. 2.50. Sale 1.25
Girdle—Power net style with panel. Small only. Sale 99¢
Girdle—Lycra waistline, side panel control. S, M, L. 14 only. Reg. $10. Sale 6.88
The BAY, foundations, 2nd

Junior Bathing Suits ⅓ Off
Assorted plains and prints in cotton and nylon. Styles include one piece, maillot and sheath.
Reg. 9.95. Sale 6.63 Reg. 16.95. Sale 11.30
Reg. 12.95. Sale 8.63 Reg. 19.95. Sale 13.30
The BAY, Miss Victoria Shop, 2nd

Budget Store Specials
Women's Dress Shoes—White leather in high or illusion heels. 5 to 9 coll. Reg. 5.87. Sale 3.99
Women's Canvas Casual Shoes—Canvas tops, rubber soles, flat heels, patterned vamp; white, bone or black. Sizes 5 to 9. Reg. 2.87. Sale 1.99
Women's Italian Sandals—White natural shoes, hand made in Italy with soft leather uppers, leather soles and cork wedge heels. Sizes 5 to 9. Reg. 4.87. Sale, pair 2.99
Women's Sandals—Bone leather, illusion or high heels with a pretty strap. 5 to 9, broken size range. Reg. 3.87. Sale, pair 1.99
Girls' Blouses—Plain or printed cottons in tuck-in or over-blouse styles. 8 to 14 years. Sale, each 66¢
Girls' Dresses—Rainbow nylon and solid color drip-dry cotton, Dan River checks, gay corduroy. Sizes 2-3x. Reg. 2.87. Sale 1.88
The BAY, budget store, 4th

Budget Store Specials
Boys' Swim Trunks—Plain colored rayon briefs or fancy printed cotton boxer styles, 8 to 16 years. Reg. 1.87. Sale, pair 1.33
Men's Swim Trunks—Rayon lastex in brief and boxer styles, plain blue, beige or green. S.M.L. Reg. 2.87, 3.87. Sale 1.99
Men's Terylene Shirts—Fresh, crisp white styles in easy-care tricot with fused collar and cuffs. 14½ to 17, broken size range. Reg. 3.49, 4.87. Sale 2.99
Non-Run and Service Weight Nylons—Fashionable beige and brown shades in your favorite longer-wearing nylons for the active woman. Sizes 9 to 10½. Reg. 3 for 2.27. Sale, pair 44¢
Women's Blouses—A wonderful choice of cottons, rayons (plain or printed) in flattering styles. Sizes 12 to 18. Reg. 2.87. Sale 1.88
Women's Swim Suits—Two choices: Elasticized cotton prints or plain lastex rayon in S.M.L. 15 only. Reg. 5.87. Sale 3.88
Or Helenca stretch. Sizes 34 to 38. 15 only. Reg. 8.87. Sale 5.88
Reg. 1.87, Sale 1.33 and reg. 2.37. Sale 1.88 respectively.
Sleeveless T-Shirts and Pop Tops—Plain and printed cotton. S.M.L. Reg. 1.87. Sale 1.33
Fancy T-Shirts. Reg. 2.87. Sale 1.99
Women's Cotton Dresses — Variety of attractive styles in printed cotton broadcloth in a good size range, 12 to 20, 14½ to 24½, 38 to 42. Sale 1.99
Women's Double Knit Suits—Well styled two-piece type with contrasting trim. Pink, powder, brown, beige, red, turquoise. 10 to 18. Sale 11.88
Women's 3-Pce. Linen Suits—Linen skirt and chanel type jacket with printed long-sleeve surah blouse. 10 to 18. Reg. 10.87. Sale 6.88
Seamless Nylons (subs)—From a much higher price line in mesh and plain. Size 10 only. Dark brown, taupe shades. Sale, pair 29¢
The BAY, budget store, 4th

Hudson's Bay Company.

INCORPORATED 2ND MAY 1670.

Dial 385-1311 for courteous service
Located on Douglas at Fisgard

Shop 9 a.m. to 5:30 p.m.
Thursdays and Fridays 9 'til 9

MAIN FLOOR DAY FRIDAY!

"Scope" Yarn In A Rainbow of Flattering Shades . . . Pretty, Practical and Washable!

Just toss your "Scope" sweater in the washing machine—it comes out as rich in colour as the first day you bought the yarn. "Scope" yarn, the fashionable bulky orlon with wool blend, is completely machine washable so it always looks new. See our exciting selection of shades; Trillium white, sky blue, midnight blue, poppy red, butterfly blue, buttercup yellow, Raven black, wild rose, wild mint and dark brown. You'll love them all. Reg. 89c. Sale, 2-oz. ball **67¢**

Decorative Gladiolus Never Need Sun!

They'll even fool the bees—because they look like nature's own! Brighten every room in your home with life-size gladiolus . . . they're designed with 6 beautiful blooms all in everlasting plastic. Pick your bouquets in salmon, yellow, red, orange or coral . . . and enjoy them forever. Reg. 1.69. Sale, each stem **99¢**

Napkin Seconds Imported from Denmark

From Denmark, where good taste is an art — comes these marvelous cocktail and luncheon size napkins. So attractive to use when entertaining, so handy to have around the house. See for yourself our outstanding selection of attractively designed napkins—then enjoy the savings. Regular $1 package. (100 napkins). Sale **2 for 99¢**

Half Price Typing and Utility Desk!

Sensational saving! Outstanding value! Here's a sturdy, convenient typing and utility desk offered to you at low Main Floor Day prices. All-steel construction desk in grey enamel finish has handy book shelf and two drawers and it regularly sells for 18.95. Approx. 18"x30"x27". Sale **11.99**

The BAY, notions and stationery, main

Pectin Jellies Demonstration . . . From Friday noon to Saturday night—see the Pauline Johnson demonstrator give those delicious pectin jellies the final sugaring. Taste the free samples—then try a pound or two. You'll enjoy the taste—you'll enjoy the savings. Regular lb. 80c. Sale **69¢**

The BAY, candies, main

BAY'S OWN BRAND DRUGS, COSMETICS

Sanitary Napkins—Soft, absorbent, deodorant treated. Box of 48. Sale **1.33**

Facial Tissues—1000 sheets in economy box. Sale **78¢**

A.S.A. Tablets—5-Grain strength of Acetyosalic acid. Bottle of 500. Sale **78¢**

Hair Spray — Regular and super soft hold. 10-ounce tin. Sale **78¢**

Geriatric Tablets—Contains essential vitamins and minerals. Bottle of 72. Sale **1.59**

Ascorbic Acid.—Vitamin C tablets. Bottle of 250. Sale **88¢**

Saccharin Tablets — ¼ Grain strength. Bottle of 1000. Sale **63¢**

Saccharin Tablets — ½ Grain strength. Bottle of 1000. Sale **69¢**

Wheat Germ Capsules—Vitamin C—A source of energy. Bottle of 100. Sale **77¢**

Rose Hip Tablets—A natural source of Vitamin C. 7½ Grain. Bottle of 100. Sale **77¢**

Gelatin Capsules — Helps condition your nails. 90's. Sale **87¢**

Liquid Sweetener—Calorie-free sweetening. 4-oz. Sale **47¢**

Absorbent Cotton—Hospital grade. 1-lb. roll. Sale **1.09**

Peroxide HBC 10 Volume—4-oz. bottle. Sale **17¢**

The BAY, drugs, main

USE YOUR PBA

Single Lens Reflex

$125 Sale

DR 1.9 Miranda 35-mm. single lens reflex camera (1.9 lens) features automatic diaphram, interchangeable lens, instant return mirror, split-grid range finder and focal plane shutter. Shutter speeds are from 1 second to 1/500 seconds plus B—focuses up to 17" for dramatic close-up photography. Offer includes leather case and shoulder strap.

The BAY, cameras, main

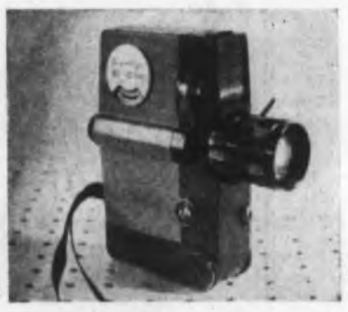

Sankyo 8-mm Zoom

99.88

Completely automatic camera with zoom lens (1 to 3 ratio) is battery-driven, has manual override, interchangeable lens, bright viewfinder, through the lens viewing, 3 speeds and folding grip. Compact model, plus batteries, at lowest price ever.

Leather Pigskin Gadget Bag—Features zipper round top, corduroy lining, outside pockets, divided inside and shoulder strap. Sale **6.88**

Graduated and Uniform Cultured Pearls! Exquisite One-of-a-Kind Styles! 25% Off!

See Our pearl representative, Mr. Richard Mar

He will be at our jewellery counter all day Friday to answer your questions, to help you choose your pearls.

			Reg.	Sale
Ch 207—8 x8 -mm.	14 Kt.	Coral Clasp	250	187.50
Ch 241—9 x8 -mm.	14 Kt.	White Gold Clasp	250	187.50
Ch 241—9 x8½-mm.	14 Kt.	White Gold Clasp	250	187.50
Ch 247—8½x8 -mm.	10 Kt.	Mape Clasp	315	236.00
Ch 238—8½x8 -mm.	14 Kt.	Yellow Clasp	350	262.50
Ch 202—8½x8 -mm.	18 Kt.	Yellow Clasp	300	225.00
Ch 259—8½x8 -mm.	10 Kt.	Mabe Pearl Clasp	300	225.00
Ch 362—7½x7 -mm.	10 Kt.	3 Pearl Clasp	350	262.00
Ch 206—8½x7½-mm.	14 Kt.	Coral Clasp	400	300.00
Ch 247—8¾x8¼-mm.	10 Kt.	Jade Clasp	400	300.00
Ch 342—8 x7¾-mm.		Matinee 24"	400	300.00
Ch 246—8¼x8 -mm.	10 Kt.	3 Pearl Clasp	500	375.00
Ch 233—8½x8¼-mm.	14 Kt.	Jade Clasp	500	375.00
Ch 231—8 x7¾-mm.	10 Kt.	2 Pearl Clasp	600	450.00
Ch 343—9¼x9 -mm.	Sterling	5 Pearl Clasp	600	450.00
Ch 227—8½x8¼-mm.	10 Kt.	2 Pearl Clasp	700	525.00
Ch 225—8½x8 -mm.	14 Kt.	Pearl Clasp	750	562.50
Ch 224—9½x9¼-mm.	14 Kt.	Jade Clasp	800	600.00
Ch 220—8¾x8 -mm.	14 Kt.	Ruby and Diamond Clasp	1,250	937.00
Ch 214—9½x9 -mm.	14 Kt.	Emerald and Diamond Clasp	2,500	1,875.00
Ch 341—9¾x9 -mm.	14 Kt.	Ruby Clasp	3,500	2,625.00

Other exquisite strands offered . . . priced from **18.88**

The BAY, jewellery, main

Imported quality gloves, wrist-length looks, smart to wear!

Sale, pair **4.28**

Top quality Lambskin Gloves that add so much fashion to your suits and coats . . . You'll love to wear these wrist-length leather gloves in rich shades of black or brown; you'll love the smart novelty trims: stitched detail or bows as well as the perfect fit and comfort. 6½-7½.

6 pairs seamless nylons PLUS the addition of a hosiery hamper

Sale **6 pairs 4.50**

Favorite seamless mesh nylon or plain nylon in Summer mysterie shades of beige, taupe, tan and glow. Nylon's feature reinforced toe and heel, fluted stretch top for comfort. FREE (with your purchase of six pairs) white quilted satin hosiery hamper ($1 value). 8½ to 11. S.M.L. lengths.

The BAY, hosiery, main

Complete protection for clothes with NEW Spray-On dress shield

Sale **1.58**

So easy to use—and so easy on you . . . Just spray clothes lightly at perspiration areas and have complete 24 hours protection . . . Spray-On dress shield comes in Aerosol can, was reg. 1.98.

Beguile in a sugar-white Tom Jones look blouse with ruffles!

Sale, each **2.99**

Look feminine, look flirtatious in one of these Tom Jones look blouses that frill ruffles and more ruffles round the sleeve and neckline, come in seven exciting styles. Sugar white Terylene is easy to care for. Sizes 10 to 18.

Black Diamond beauty in necklace and earring sets that set off a tan's exotic depth! Save Friday!

Set off a tan with highly polished black diamonds that reflect the light's glow . . . You'll love the drop necklaces and earrings that add so much to the fashion of your after-five dresses. Sale set **14.88 and 18.88**

Try the beauty of a Black Diamond on your finger . . . you'll love the fashion and the fit!

Come down Friday while these rings are on sale . . . Choose from an assortment of different styles! Black Diamonds are mounted in 10K gold shanks, come, literally, in all sizes and shapes . . . Don't worry if the ring doesn't fit: we'll size it for you, free of charge. Sale **8.88 and 12.88**

The BAY, jewellery, main

Cool Nylon Gloves in Favorite Lengths and Colors, On Sale

Sale, pair **1.49**

Cool and fresh and easy-care! That's what you get in these shortie and wrist length gloves fashioned in double knit nylon. The perfect accessory in white, beige and black with novelty trims. 6½ to 7½.

The Bay, gloves, main

L.P. Records Bring You A Lifetime of Pleasure!

Sale **88¢**

Now's the time to increase your record collection at terrific savings. You'll find a wonderful selection including popular albums, children's favorites and sound tracks from much-loved movies. Reg. 1.98.

The BAY, records, main

Pretty up your bathroom with a new vanity stool in Orlon plush

Sale **12.99**

Sweet little stools feature easy-to-clean plush orlon seat and white, wrought iron legs and back. Swivel top style is convenient for use in a small space. Assorted colors. Reg. 18.95.

The Bay, notions, main

Save, save, save on these crisp straw handbags at penny-prices!

Sale **3.99**

Here's two groups of good looking, fashion right straw handbags just right with your Summer clothes . . . You'll like the styles, they're roomy, good looking, come in shades of red, green, black and blue.

The BAY, dress accessories, main

SHOP FRIDAY 9 'TIL 9

OUR FLAG SINCE 1892 · WHY CHANGE IT?

The Daily Colonist.

Vancouver Island's Leading Newspaper Since 1858

Sunny
(Details on Page 2)
* * *
Telephone 383-4111

No. 189–106th YEAR · VICTORIA, BRITISH COLUMBIA, FRIDAY, JULY 24, 1964 · 10 CENTS DAILY 14 CENTS SUNDAY · 28 PAGES

Ontario Holdup

Two Suspects Picked Up; Hostage Safe

BULLETIN

HUNTSVILLE, Ont. (CP)—Two armed men being sought in connection with a bank holdup in the Ottawa Valley community of Cobden, Ont., were picked up near here by police Thursday night.

A police officer said Mrs. Jean Millar, taken by the men as a hostage when they fled the bank earlier Thursday was reported to be safe.

* * *

COBDEN, Ont. (CP) — The car in which three armed men were believed to have fled from a bank robbery with a woman hostage was found abandoned about four miles from the scene of the crime Thursday night.

Discovery of the 1955 model car was followed by a report that a 1950 car had been stolen in the Cobden area, about 60 miles northwest of Ottawa.

"But it looks as though we have them bottled up," said a police spokesman.

A resident of the little community of Oceola, about four miles west of Cobden on back roads, said police cars were converging on that area in force late Thursday night.

About 50 police vehicles had been searching for the getaway car in which the men, and their captured hostage, roared off from the tiny Bank of Nova Scotia branch here with about $6,000.

The bandits fled from the bank in this peaceful Ottawa Valley village after forcing Mrs. Ralph Millar, a teller in the bank and mother of two young children, into their getaway car which carried Conneoticut licence plates.

A few minutes earlier they had wounded accountant Anne McWade in the leg after she refused to open the vault. Her condition is not serious.

The two men who entered the bank cleaned out the cash drawers before leaving. Bank manager Robert A. Thompson said Thursday night the loot was estimated at about $6,000.

Other bank employees were hustled into the open part of the vault before the getaway was attempted.

Witnesses said the third man waited outside while the two armed men were in the bank. They came out with Mrs. Millar between them, and one of the men carried a black satchel.

Clarence Ekford of nearby Forester's Falls, who was passing the bank at the time, said Mrs. Millar didn't appear to be offering any resistence as she walked toward the car. He said two men were holding her and he assumed she wasn't feeling well.

Just before they left the bank, a high school teacher who walked in on the holdup, was slugged on the neck by one of the bandits.

$2,000,000 In Gems Monaco Loss

MONTE CARLO (UPI) — Five masked bandits firing machine guns and pistols raided a jewelry store near the Monte Carlo Casino Thursday and fled with jewels valued at about $2,000,000.

The robbers shot a policeman in the leg as they ran to escape in a pickup truck. Jewels worth about $100,000 were recovered in the vehicle when it was found abandoned on a side street later.

13 Nations

Sanctions Likely For Cuba

WASHINGTON (AP) — The American foreign ministers conference appeared ready Thursday to slap diplomatic and trade sanctions on Cuba.

After intensive closed-door negotiations on the wording of a proposed resolution calling for sanctions, at least 13 countries, the required two-thirds majority of the 19 voting countries, were reported ready to vote for the Venezuelan - requested sanctions.

SANCTIONS OPPOSED

Mexico and Chile oppose the sanctions and the positions of Uruguay and Bolivia were uncertain. These countries still have diplomatic relations with Cuba.

The stand of Argentina, one of the largest of Latin American countries, also was uncertain. But it is believed Argentina will support the majority.

NOT EFFECTIVE

Argentina told the conference Thursday morning the proposed sanctions against Cuba "are not and will not be effective."

At the afternoon session the United States introduced three resolutions aimed at tightening the isolation of Cuba.

MUTUAL SURVEILLANCE

One resolution called for all members of the Organization of American States to:

"Co-operate in the establishment of systems of air, sea and land surveillance in the waters off their coasts and along their land boundaries in order to detect clandestine movements of

Continued on Page 2

Hit-Run Car Kills Boy

PRINCE GEORGE (CP) — David John Moore, 2½, was killed Thursday when struck by a car whose driver failed to stop.

The tot's mother, Mrs. John Moore, found her son lying on the road where he had been playing with friends in the Austin subdivision just north of this north central city.

RCMP began a door-to-door canvass for witnesses to the mishap in an effort to get a description of the car involved.

'Frugal Years' Rewarded

LOS ANGELES (UPI) — Mrs. Ednah Capron Thursday won a $16,000,000 property settlement, believed one of the largest divorce settlements ever, and a divorce decree from rancher George Capron, her husband of 55½ years.

Property involved is mostly in valuable land near Laguna Beach and an $85,000 Newport Beach home. Mrs. Capron Charged her husband made her live frugally for 55 years.

Capron signs away

Ordeal on Swollen B.C. River

TWO HUDDLE WEEK ON PLANE FLOATS

PRINCE RUPERT (CP)—Robert Gilroy and Max Portz faced certain death if they struck out in the glacier-fed waters of the Iskut River, so they huddled, drenched and bitterly cold, for eight days on the floats of their overturned Beaver aircraft.

In all that time they didn't have anything to eat and saw rescue aircraft fly past.

They told about it Thursday following their rescue. Gilroy spoke by telephone from Terrace, 95 miles inland from this north coast city and 200 miles south of the spot where their plane hit the river July 14.

TRIED FOR LANDING

The two prospectors were returning to their campsite at the junction of the Iskut and Inhini Rivers. They tried for a landing close to the site, trying to avoid the risk of taxiing around snags.

"We hit a mud bank," Gilroy said.

FLOATED DOWNSTREAM

The plane floated downstream stopped upside down on a sand bar. Gilroy, 39, and Portz, 48, clambered onto the floats and there they remained through almost continuous rain for eight days.

WATER FRIGID

The Iskut, which flows through the Alaska Panhandle about 65 miles northwest of Stewart, was about three-quarters of a mile wide, its water close to 30 degrees.

"It would have meant death in two minutes if we had tried to strike out for shore," he said. "We counted as many as 14 planes flying over. That was the worst part of it."

CAMP DESERTED

A search was sparked Tuesday after Terrace pilot Doug Chappel flew supplies into their camp, found it deserted and noted the last entry in their diary was July 14.

They were spotted Wednesday, picked up and flown to Terrace by way of a mining camp and Stewart, B.C.

HAD GOOD SLEEP

"We were given lots of fruit juice and we both slept a long time," said Gilroy.

Neither lost much weight but Portz, a native of Rossland, caught a regular airlines flight Thursday for Vancouver for treatment of exposure. Gilroy, who is from Vancouver, said he will head north again as soon as he can.

LBJ, Barry Meet Today

WASHINGTON (AP)—President Johnson will meet this afternoon with Senator Barry Goldwater, Republican presidential nominee, to discuss means of keeping the civil rights issue out of the 1964 presidential campaign.

Riots Go On

Wagner 'Too Late'

NEW YORK (AP) — White hecklers shouted epithets and threw eggs and garbage at a group of white and Negro pickets outside New York City's police headquarters Thursday night.

But no new outbreaks of violence were reported in Harlem or the Bedford-Stuyvesant section of Brooklyn as darkness fell on the city, wracked on the five previous nights by wild racial violence.

Negro leaders Thursday rejected Mayor Robert F. Wagner's blueprint for peace, and one condemned the police for "reckless and panicky violence" in suppressing the riots which have left one dead, 140 hurt, 478 arrested and 673 properties damaged.

TARGETS NOT HIT

The 200 pickets at Manhattan's police headquarters, representing the Congress Of Racial Equality, were protected from 300 white hecklers by police barriers.

The police, including six offi-

Continued on Page 2

Province to Get Its Bank 'One Way or Another'

VANCOUVER (CP) — Premier Bennett said Thursday night he is not trying to threaten Canada's Senate, but British Columbia is going to have a bank one way or another.

Returning from Ottawa where he testified before the Senate Banking Committee on application for a charter for a bank of British Columbia the premier told interviewers he is still confident that the bank will get a federal charter, despite the committee's action in postponing a decision.

GO IT ALONE

He said he based his confidence partly on a series of talks he had with MPs of various parties just before he left Ottawa.

But, the premier said, if for some reason the Senate does not approve the charter, B.C. will go into the finance business one way or another. One way might be through establishment of treasury branches, such as those in Alberta. Another would be through trust companies.

This, he conceded, "would be second best and it will not be the complete answer to making B.C. a major financial centre of Canada. But it is a partial answer.

'CAN'T SIT BY'

"We cannot sit idly by and let the people of our province continue to be held back."

The premier stressed that he was well-treated by the Senate committee.

"I am not finding fault with the Senate," he said.

* * *

Bennett

Sad Day For Royalty

King Frederik of Denmark, left, is among royalty leaving Copenhagen church after funeral for Prince Axel, 75, king's uncle. With him are King Olav of Norway; King Gustav of Sweden, Queen Ingrid of Denmark, Queen Fabiola of Belgium and her husband, King Baudoin. Prince Axel headed Tahsis Company Ltd., with major B.C. holdings.—(AP)

Laurentide Boss 'Surprised'

VANCOUVER (CP) — Peter Paul Saunders, president of Laurentide Finance Company, expressed surprise Thursday at a statement attributed to Premier Bennett that B.C. would go ahead with the Bank of British Columbia with or without parliamentary approval.

"I think he made a very good submission to Ottawa, but these things take time," he said.

"We've been there for several months—he only got there yesterday."

Card Belongs to Young Communist League

Heart Belongs to Baptists

MOSCOW (UPI) — The religious yearnings of a 16-year-old girl in this atheistic nation drew special attention Thursday in a newspaper article entitled "The one who has gone astray."

Komsomolskaya Pravda, the newspaper of the Young Communist League, published a letter from Nina K., of the Urals city of Shelyabinsk, and added editorially that it was sure she was not lost to Communism.

"The fact is I don't believe in people," Nina K. wrote. "I am a Young Communist League member and I am 16 . . . I am a normal girl but at the same time I'm unusual. I'm a member of a sect.

* * *

"Yes, I'm a Baptist! Strange, isn't it?"

Nina went on, "Frankly, I don't consider myself a member of the Young Communist League. I have a Komsomol card . . . but my soul belongs to God.

"I don't want faraway towns and construction sites . . . for what do I need the new lands?" (These are the accepted goals of good Young Communist Leaguers.)

"Father was a drunkard and mother was sick and all my brothers and sisters were crying all the time. My schoolmates looked on me with contempt and pity," Nina K. wrote.

"But here at church people met me with warmth and care. They wore black, members of this sect . . . but they have and now I have too a great and pure belief—the belief in God. He will protect us.

"Let Komsomol members members pass me without greeting. Let them look upon me with contempt. Let them say behind my back the word they regard as an insult—Baptist.

"Let them. I don't need them . . . now I am praying . . . God is almighty," Nina said. "My brothers and sisters in God treat me very well. I believe them. And I believe God. Before, I thought people invented God to oppress each other and now I think you shouldn't invent God because he already exists.

* * *

"The only thing I don't know is what to do with my Komsomol card . . ."

In an editor's note the Communist newspaper said, "the very fact she wrote a letter to our newspaper shows this 16-year-old girl deeply feels the uncertainty of her position.

"The question of where she belongs is not yet decided and we are sure life itself will persuade her that religious dogmas are groundless . . ."

Faint Hope Remains Posties Won't Strike

LONDON (Reuters)—There was a glimmer of hope Thursday night that a country-wide strike by Britain's 123,000 postmen might be averted despite failure in last-minute attempts by the government to negotiate an agreement.

Further talks were scheduled today as the country's deliverers and sorters prepared to walk off their jobs at midnight Saturday night unless the government satisfies their wage demands.

Gunfire Flares Along Border

TEL AVIV, Jerusalem (Reuters) — A new flare-up on the Syria-Israel border was reported Thursday night. An Israeli army spokesman said Syrian fortified positions opened automatic fire on the Israeli frontier village of Almagor, near the point where the Jordan River flows in to the Sea of Galilee, and Israeli forces returned the fire.

DON'T MISS

Shamrocks Break Royal City Jinx —Page 10

* * *

Strike Reduced Forest Output —Page 17

* * *

Fishermen Win Prizes —Page 27

	Page
Bridge	23
Comics	16
Crossword	21
Financial News	6
Garden Notes	16
Social	15, 16
Sport	10, 11
Television	19
Theatres	26

Racial War

Toll Mounting In Singapore

SINGAPORE (AP)—The death toll in Singapore's Chinese-Malay racial riots rose to 19 Thursday and reports spread that mobs were still on the prowl in some areas.

The toll in wounded was 300 or more in the strife that first erupted Tuesday night during a Moslem Malay procession in honor of the prophet Mohammed.

Singapore state Premier Lee Kuan Yew blamed the battling on Malay extremists. He said here that the savage fighting between the minority Malays and the Chinese could signal the start of serious trouble for the multi-racial Malaysian Federation.

TROOPS IN

About 7,000 steel-helmeted police and combat-garbed troops were posted on the island state to prevent fresh outbreaks of racial rioting.

Malays in Singapore were advised to pray at home on Friday, mosque day for Moslems, because of the emergency.

Police broke up two ugly mobs Thursday night and arrested 100 curfew breakers, but the situation appeared greatly improved.

There was no immediate word on the circumstances of the 19th death. The toll had been 18 on Thursday night.

The country's prime minister, Tunku Abdul Rahman, is in Washington. He plans to go to Ottawa Monday for three days.

A communique issued in the U.S. capital Thursday night reaffirmed United States support for a free and independent Malaysia.

AID APPROVED

It said President Johnson had agreed to provide military training in the United States for Malaysian personnel and to consider promptly and sympathetically credit sales, under existing arrangements, of appropriate military equipment for the defence of Malaysia.

Border Guard Reaches Safety

EISENSTADT, Austria (Reuters)—A 21-year-old Hungarian border guard in full uniform escaped into Austria near Guessing, 45 miles south of here, police reported Thursday.

Services Held For Two

Last rites were held Thursday for two Vancouver Island residents.

Requiem mass for former Port Alberni resident Harry Carson, 82, who died Tuesday in Victoria, was held at 9 a.m. in the Church of the Sacred Heart of Palmer Road.

Services for Mrs. Evelyn Whimms of Salt Spring Island, who died Monday in Sidney, were held at 2 p.m. in St. George's Church in Ganges.

Duncan Pioneer Services Today

DUNCAN — Margaret Effie Gooding, daughter of the late Mr. and Mrs. William Chalmers Duncan, a pioneer family after whom the city of Duncan was named, died in Vancouver after a long illness.

Born at Duncan, she was 76 years of age. She was predeceased by her husband, Frederick, in 1960, also a sister, Mrs. W. A. (Inez) McAdam in January this year.

She is survived by two daughters, Miss Joyce Gooding, Duncan, and Mrs. David Garriock, North Vancouver, and four grandchildren.

Private funeral services will be held from the graveside of the family plot at St. Peter's Anglican churchyard at 4 p.m. today. The Hirst funeral chapel at Duncan is in charge of arrangements.

Poliomyelitis Suspect In Fair Condition

Capt. George Hillier of Port Albion remains in an iron lung at Royal Jubilee Hospital in fairly satisfactory condition.

His illness, while suspected to be poliomyelitis, has not been officially established as such, said Dr. Murray Anderson, medical administrative officer of the hospital, in giving the latest news Thursday in the case of the 60-year-old fisherman.

Radio Station Soon

DUNCAN — Officials of the new Duncan radio station CKAY have been informed by the department of transport that the federal cabinet has given the station the green light, and CKAY president Bob Jeffcott is confident his $90,000 station will be on the air early in September.

The upper floor of the Island Drug building at the corner of Craig and Station Streets is being converted into a modern radio studio.

Mr. Jeffcott said his company has recruited the best craftsmen here for the job. The studio will be completely air conditioned to protect the expensive electronic equipment.

"BEST SERVICE"

"The fact that we spared no costs in establishing this up-to-date station is an indication that we believe in this district's extensive progress during the next years, and we are prepared to give the best possible service to the public in the Chemainus and Cowichan Valleys and on the Gulf Islands," Mr. Jeffcott said.

Milino Construction is converting the downtown studio and Eurak Construction is building the foundation for the two 155-foot transmitting towers and buildings on the Fairbridge farm, 2½ miles south of Duncan.

An Ontario firm, Leblanc & Royle, will erect the towers in about two weeks. The transmitters will be remotely controlled from the downtown studio.

Hungarians Poisoned

BUDAPEST (AP) — Cream cakes, apparently spoiled by Budapest's 100-degree heat, are blamed for a wave of food poisoning in the Hungarian capital. Fifty acute cases have been taken to hospital.

IF IT'S TIRES IT'S OK TIRE
2968 DOUGLAS ST.
One Block South of Mayfair

HOME URGENTLY REQUIRED
For client from east coast. Three bedrooms and den or rumpus room, up to $28,000, in area with trees preferred—Oak Bay, Lansdowne or Uplands slope.
Please Call EV 5-2481; Evenings, EV 6-2345
Swinerton, Stewart Clark, Ltd., 608 Broughton

New Home Recipe Reducing Plan

It's simple how quickly one may lose pounds of unsightly fat right in your own home. Make this home recipe yourself. It's easy, no trouble at all and costs little. Just go to your drug store and ask for four ounces of Naran Concentrate. Pour this into a pint bottle and add enough grapefruit juice to fill the bottle. Take two tablespoons full a day as needed and follow the Naran Plan.

If your first purchase does not show you a simple easy way to lose bulky fat and help regain slender more graceful curves, if reducible pounds and inches of excess fat don't disappear from neck, chin, arms, abdomen, hips, calves and ankles just return the empty bottle for your money back. Follow this easy way endorsed by many who have tried this plan and help bring back alluring curves and graceful slenderness. Note how quickly bloat disappears—how much better you feel. More alive, youthful appearing and active.

Around the Island

Courtenay Traffic Jam Pleases Bingo Chairman

COURTENAY — More than 1,000 people and their cars created a traffic jam as the crowd poured into and out of Lewis Park for the Kinsmen's giant bingo in aid of the community health centre. The crowd pleased bingo chairman Greg Bryan, but police were not quite so pleased with the line-up of vehicles.

Sharing the grand prize of $800 were Mrs. Dot Dixon of Courtenay and Mrs. Walter Cliffe and John Anderson, both of Comox.

★ ★ ★

PORT ALBERNI — Alberni Valley tourist bureau had a busy week, with 117 cars stopping and 29 persons telephoning for information.

★ ★ ★

ALBERNI — Eleven riders from this area spent Sunday and Monday in the saddle, riding a scenic trail over the Beaufort Range to Mud Bay on the east coast of Vancouver Island.

They left Kalugin's farm at 9 a.m. Sunday and reached their destination by 3 p.m. the same day. They held a wiener roast, pitched their tents in a field near the Island Highway, and returned home in the rain Monday, wet but happy.

★ ★ ★

COURTENAY — A new administration building has recently been completed at the civic cemetery on Sandwick Hill. The former wooden maintenance shed will be removed soon.

★ ★ ★

COMOX — A tennis club was formed at a meeting in Comox, Thursday. Temporary officers are Mrs. P. Powers, chairman, and Mrs. G. A. Gibson, secretary. Dues will be $3 for children and $5 for adults. A new enclosed tennis area was completed recently and these facilities are expected to boost club membership. First plans include classes for youngsters from 10 to 16 years of age at the Anderton Park tennis courts.

★ ★ ★

NANAIMO—Two men pleaded guilty to careless driving and were fined $40 and had their drivers' licences suspended for 14 days when they appeared before Maginstate Lionel Beevor-Potts Thursday.

Don Chow was charged following a rear-end collision at the Chase River underpass July 14. The same charge was laid against Lyle Patrick Burns of Wellington when the car he was driving struck a city street-sweeper July 11.

★ ★ ★

PARKSVILLE — A Parksville business recently changed ownership when Walter Thompson and sons Jerry and Don purchased the Shell garage from William MacDonald.

The business will now be known as Thompson & Sons Shell Service and will include Joe Green on the staff.

★ ★ ★

COMOX—For the first time, two RCAF officers have been promoted at Paine Field, Wash. The new flight lieutenants are Peter Scholz and Peter Trott. Both are pilots flying CF-101B Voodoo jet aircraft for the 409 all-weather fighter squadron. The squadron is at Paine Field while runways at Comox are under repair.

High style!

Travel in style—and with ease and speed to 35 of Canada's major communities and to seven U.S. cities! It's the quick, comfortable, tireless way to get around—economically! Next time you travel somewhere, fly AIR CANADA.

FLY AND TAKE THE TIME OUT OF TRAVEL
WINNIPEG: Up to 4 flights daily. Non-stop jet service from Vancouver 2 hours, 25 minutes.
Ask your Travel Agent about AIR CANADA'S Group Travel Plan.
See your Travel Agent or call EV 2-5141
FLY CANADIAN-FLY AIR CANADA

IN WINNIPEG... Stay at the
Fort Garry Hotel
Phone EV 3-7127 for immediate reservations

B.C. GOES FOR OV
For Free Home Delivery Telephone EV 2-6832 or EV 4-4179
O'KEEFE'S OLD VIENNA LAGER BEER that is!
O'KEEFE OLD VIENNA BREWING COMPANY (B.C.) LTD.
This advertisement is not published or displayed by the Liquor Control Board or by the Government of British Columbia. 64-8

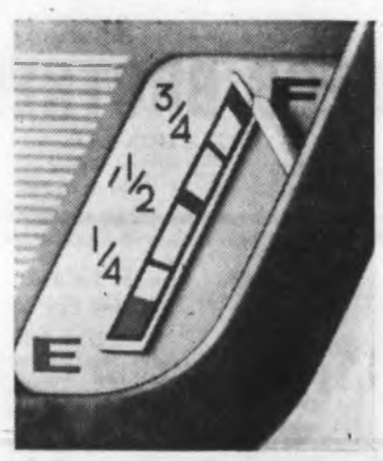

Yesterday Jack Bush left on his vacation in an Anglia with a full tank of gas...

today we got a long-distance call from him asking "was that regular or premium":

(apparently he needs more.)

We told Jack "regular" (everything's inexpensive with an Anglia.) Here are just a few good things that are standard equipment in an Anglia. It's got fender-deep coil suspension. A notch-back rear window for clear vision. An anti-roll torsion bar for solid stability.

ANGLIA

A fresh-air heater and more—all for so little it's astounding. When you own an Anglia, be sure to give your service station man a call once in a while. When you get up to 40 m.p.g. and you don't see him too much, you should keep in touch somehow.

ONE OF THE Ford FAMILY OF FINE PRODUCTS

8757A Model illustrated Anglia Super. Whitewall tires shown are optional at extra cost.

FORD British SALES SERVICE

OLSON FORD
Sales and Service Ltd.
1060 Yates EV 4-1144

SUBURBAN MOTORS
3377 Douglas at Saanich Road
386-6131

Remember when Bonded Stock came in that plain old bottle?

Well it doesn't anymore.
That fine old bottle has launched its last sip.
We've designed a new container for Gooderham's Bonded Stock. Tall and refined with classic lines.
(Our whisky's now in the best shape ever).
And we age Bonded Stock longer now as well.
To make every drop just a little more mellow.
One thing though. Bonded Stock's smooth lightness we *don't* change. Our blenders know a good thing when they taste it.
Judging from the number of people who buy Bonded Stock Whisky, so does the rest of the country.

Gooderham's have been distilling fine whiskies since 1832

This advertisement is not published or displayed by the Liquor Control Board or by the Government of British Columbia.

Bait Hunt Precedes Today's Derby

Digging beach worms for today's city playground junior fishing derby at Ogden Point breakwater are youthful Izaak Waltons who will compete for new bicycle, first prize in contest. Derby goes on from 1 to 4 p.m. rain or shine. Young hopefuls are, back to front, David Love, 9; Harry Demchuk, 10; Michael Rynoski, 9, with brothers Steven, 13, and Kelly, 5.—(Jim Ryan)

Original Owner Known

Nanaimo Dual-Murder Gun Traced to 1955 Auction

By LYNNE WALLER

NANAIMO—RCMP have the identity of the original owner of a rifle used in the slaying of John Leslie Brian Dixon and Dianne Phipps at Piper's Lagoon, near Nanaimo, Oct. 16, 1962, it was learned Thursday.

Members of a special squad investigating the murder said in Nanaimo Thursday the weapon was originally owned by Robert Ralph Dillabough, a former CNR station agent and telegrapher at Savona, B.C., who died on March 15, 1954. The rifle is a .22 calibre, model 63 Winchester semi-automatic, serial 41649A.

PUBLIC AUCTION

Mr. Dillabough's estate was handled by D. T. Rogers of a Kamloops law firm. Parts of the estate were sold and other assets, including the murder weapon, were advertised for sale at a public auction held in Kamloops Feb. 19, 1955 by auctioneer George Sheline who has since died.

The identity of the original owner of the weapon was established April 22, 1964, by the Dixon Phipps murder squad but in spite of extensive inquiries police have no conclusive information about what subsequently became of the rifle.

INFORMATION PLEA

Const. Dan Creely of the special detail, said they are assuming the murder weapon was sold at the auction.

In an official release from RCMP subdivision headquarters at Victoria, police reiterated their appeal to the public, "for any information which might result in solving this most heinous and apparently unmotivated crime, and particularly any information concerning the murder weapon. The police wish to impress upon the public that all information received will be treated in the strictest of confidence."

SAW OR BID

Police are interested particularly in interviewing persons who attended the auction in Kamloops and either saw the rifle on display, bid on it, or had any knowledge at all that it was for sale at a public auction.

Const. Creely said the rifle would have been in immaculate condition before the auction.

The bodies of Les Dixon and Dianne Phipps, both 19, were found Oct. 17, seven miles apart in the Nanaimo area.

BOTH SHOT

Dixon, found slumped over the wheel of his car parked at Pipers Lagoon, had been shot twice in the back of the head. The body of the girl was discovered partially hidden under abandoned car parts near Harewood Mines Road. She had been beaten with a rock and shot in the forehead.

Maffeo

Nanaimo Council Waiting

Details Sought On Bridge Cost

NANAIMO—Mayor Pete Maffeo announced at a city hall meeting Thursday council is waiting to receive a submission made to the B.C. recreation department by an unnamed engineering firm, providing information on estimated cost and location of a bridge to Newcastle Island.

The mayor said he had not yet received a reply to a letter requesting the information from Recreation Minister Kiernan. A similar study was made by a local engineering firm when Earle Westwood was minister of recreation and conservation.

The mayor and council made a partial inspection of the island while on an annual harbor tour several weeks ago.

Ald. Douglas Greer said "my impression was on of disappointment on the condition of the island. The house appears to be boarded up. There has not been much improvement in any of the facilities. The island is going back instead of being improved."

STILL A PROBLEM

Ald. Greer said the 18 campsites provided by the recreation department don't seem to be getting much use. "Tourists can get to the island by the ferry," he said, "but the problem is getting from the dock to the campsites."

He said the higher a bridge to the island was built, the more expensive it would be and "the height of the bridge will depend on the department of transport and harbor commission."

MAY FIND MONEY

The alderman suggested that if the money for the bridge does not come from the recreation department it may be available in some other department.

He pointed out that the city still has an interest in the property because it is still paying for it. The city bought the island from the CPR in 1955 for $150,000 and turned it over free to the province in 1961.

The city still has $107,000 to pay over the next 12 years.

CLOSE TO FERRY

Ald. Greer said the province may find it worth while to invest in the bridge because if it was situated close to the B.C. government ferry terminal at Brechin Point, tourists unloading from the ferry would have direct access to the bridge and the island.

The mayor said the government may be interested in providing round trip tours by ferry from Vancouver to Newcastle Island similar to excursions held before the Second World War.

Hospital for Sale

NANAIMO—The old hospital is up for sale and deadline for bids is Sept. 15, it was learned Thursday.

Directors of the Nanaimo Regional General Hospital Society say they will evaluate the bids, which will state the price and use to which the building will be put.

Final approval of the sale rests with Health Minister Martin after ratification by the hospital board and the general membership of the society.

GRANTS

At the time of the hospital building plebiscite in 1959, an amount of $150,000 was included as the city of Nanaimo and hospital district's share of the cost of converting the old hospital into a chronic hospital. The balance of the total estimated cost of $300,000 included provincial and federal government grants of $75,000 each.

However, patient care concepts have changed so that the hospital board could only put a nursing home care program into the old hospital, as there are no grants for rehabilitative care available for the old building conversion. Because of this change and new government grant formulas the $75,000 federal grant is not now available.

COST TOO HIGH

Engineers have said that the cost of converting the old building to a nursing home operation is out of all proportion when compared with same amount of money invested in nursing home facilities adjacent to the new regional general hospital.

Engineers also pointed out that a major expense that would be incurred in the renovation of the old hospital would be the repair of numerous building deficiencies.

Gordon Frith, administrator of the new hospital, said "because the building is costing money to maintain in a dormant state, with its recently added burden of city taxes amounting to $5,054.95 per year, the hospital board finds itself forced to put the old hospital up for sale."

NEW FACILITIES

He said the $150,000 raised by the money bylaw will be invested in the construction of new nursing home facilities adjacent to the new hospital.

Mayor Pete Maffeo said Thursday that the city has no plans for the purchase of the building.

Glengarry Inquiry Told:

Medical Help Demanded When Mother Was in Pain

A coroner's jury heard Thursday how a daughter found her mother when she went to visit her in a private hospital.

Mrs. Charles MacLeod, giving evidence at the inquest into the death of her mother, Mrs. Jessie Charlton Little, completed her evidence at the end of the third day of inquiry.

The inquest reconvenes today at 2 p.m. with one more witness to be heard.

MOVED

Mrs. Little, a patient at Glengarry Private Hospital, was moved to St. Joseph's Hospital Feb. 27, and died there the next day.

Mrs. MacLeod said she went to visit her mother and found her breathing labored, her face ashen and tears rolling down her cheeks. She was lying flat, and when Mrs. MacLeod lifted her head, her face contorted with pain. Mrs. MacLeod also saw bruises on her mother's arms and a swelling on her shoulder.

She was told a doctor had been called and would come after office hours, but Mrs. MacLeod said she insisted one be brought immediately.

BROKEN ARM

At St. Joseph's, Mrs. MacLeod said, it was some time, because of the pain, before her mother could be lifted onto a bed. The X-rays showed a dislocated, fractured arm.

She said she had not moved her mother, or rubbed her back that day at Glengarry.

Mrs. Phyllis Skelton, whose mother occupied a bed opposite Mrs. Little's, said she had been there but had not seen Mrs. MacLeod move Mrs. Little.

REFUSED DUTIES

Mrs. Frances Firbank, former employee at Glengarry, said that she was hired as a ward maid but was asked to do practical nurse duties and refused, but had fed Mrs. Little as a nurse's aid.

She said that, after working at St. Joseph's, she did not think "everything was all right" at Glengarry.

In earlier evidence it was stated that Mrs. Little's arm had dropped when she was on the stretcher and this could have contributed to the pain and shock, but ambulance attendant Peter Bourne said that at no time did Mrs. Little's arm fall.

William Osland, administrator, said he was satisfied with the way the hospital was run.

He said Mrs. MacLeod was not informed of her mother's accident because it was the hospital's policy to let doctors get in touch with next-of-kin.

He denied Mrs. MacLeod was not informed because she might be critical of the handling of her mother.

Other evidence suggested there was no indication that Mrs. Little had pneumonia or that she was in pain.

JIM FROST

★ ★ ★

Seen In Passing

Jim Frost operating a power mower. (An Oak Bay municipal employee, he is a truck driver in the maintenance department but mows all Uplands boulevards during the summer months. He and wife, Karin, live at 236 Acorn Avenue. His hobby is water-skiing . . . **Ray Powell** working in a department store . . . **Ray Fell** relating how he picked some daffodils . . . **Cliff Irvine** building a boat . . . **Lloyd Doidge** walking past in a hurry . . . **Mildred Bell** going to a tea party . . . **Roger Hall** going for a walk . . . **Bob Johnson** talking about a lacrosse game.

Martin:

Medicare Cost Shocks Ottawa

By IAN STREET
Colonist Legislative Reporter

Health Minister Eric Martin on his return from medical-care talks in Ottawa Thursday predicted that first areas of expanded coverage would be for mental and TB patients.

But there are indications that even in these fields, forerunners of the proposed Canada-wide medicare scheme, there would be a delay of some 18 months.

The minister said there was evidence at the conference that the federal government is shocked by the costs involved in the medicare proposal.

$52,000,000 ANNUALLY

Mr. Martin said the estimated cost to Ottawa of introducing a scheme for mental and TB patients alone is estimated at some $52,000,000 a year.

This week's conference of provincial health ministers, to be followed in a few months by another of provincial premiers with Prime Minister Pearson on medicare, was of a purely exploratory nature.

"No commitments were made by either side," said Mr. Martin. "This was a preliminary meeting designed to discuss our common problems. As such it was very successful."

Mr. Martin said all the provincial and federal authorities are naturally concerned with the cost of medicare.

SOON AS POSSIBLE

The minister stressed, however, that B.C. asked for implementation of the Hall royal commission recommendations on medicare as soon as possible.

B.C. was able to take this stand immediately, he said, because this province is in "a better financial position" than any of the other provinces.

NO PROMISES

Health Minister Judy LaMarsh gave the conference no promises of medical coverage on a cost sharing basis between provincial and federal governments in the immediate future.

Mr. Martin said he felt that coverage for mental and TB patients would come first in the Canada-wide plan when the existing national health insurance scheme is broadened.

Humpty Victim Again

Vandals caused estimated $250 damage to huge fibre-glass Humpty Dumpty figure at Wooded Wonderland, Beaver Lake Park Thursday. Earlier This month vandals caused $55 damage to figure. Here, assistant manager of children's amusement park inspects figure's wrenched-off arm. (Jim Ryan.)

Lake Cowichan

100 Ex-Students At School Reunion

LAKE COWICHAN — More than 100 persons attended a recent reunion for people who attended school here from 1930 to 1940.

Former students and their teachers reminisced about old times, renewed acquaintances and exchanged gifts. They attended beach parties, toured the district and attended a banquet at the Mesachie Lake hall.

The group also had its picture taken during the banquet, with all the adults lined up in a pose similar to those used for class pictures.

One-Way Street Confuses

PARKSVILLE — A new one-way street here has caused lots of confusion among local residents and visitors alike.

Village officials turned Craig Street into a one-way street from the Island Highway to Hirst Avenue, to reduce congestion near the post office and a newly-built, coin-operated laundry.

NO PARKING

Under new regulations, no parking is allowed on the east side of Craig Street and diagonal parking only on the west side.

A lot of confusion was noticed when the signs were put up but people are beginning to get used to their one-way street.

More News Of Island On Page 8

OUR FLAG SINCE 1892 · WHY CHANGE IT?

The Daily Colonist.

Vancouver Island's Leading Newspaper Since 1858

Sunny
(Details on Page 2)
* * *
Telephone
383-4111

No. 189–106th YEAR · VICTORIA, BRITISH COLUMBIA, FRIDAY, JULY 24, 1964. · ***** · 10 CENTS DAILY 14 CENTS SUNDAY · 28 PAGES

SUSPECTS NABBED; HOSTAGE UNHURT

HUNTSVILLE, Ont. (UPI) — Ontario provincial police Thursday were holding two Connecticut men in connection with the abduction of a 21-year-old female bank teller and a daylight robbery in the Ottawa Valley town of Cobden.

They arrested Richard Bigelow and Douglas Olden, both from Connecticut, at the west end of Algonquin Park in the Muskoka area of the province.

The men put up no resistance when they were flagged down in their car by three Ontario provincial police constables.

Mrs. Ralph Millar, Cobden, Ont., was abducted during the robbery but was unharmed.

"They let me telephone my husband from a telephone booth in the park and told me I would be let go Friday."

The two men were expected to be transported to Pembroke later in the day.

THREATENED

Mrs. Millar, who is the mother of two young boys, said she was threatened several times, but unharmed.

She said she was grabbed by the arm and led from the bank when she refused to open the safe of the Bank of Nova Scotia branch shortly after lunch Thursday.

CAR DITCHED

The original getaway car, bearing Connecticut licence plates, was ditched on a farm a few miles west of Cobden. Mrs. Millar said they spent the afternoon hiding out in an old barn on the farm of John Holly.

When two policemen were spotted nearby, she said the bandits waited until they left, then forced Holly to turn over his car.

She said a knife was held at her throat and she was threatened with her life if she tried to summon police.

They drove west into Algonquin Park, she said, and midway through the car was stopped to permit her to telephone her husband.

HALTED BY POLICE

Mrs. Millar said it was only 20 minutes after the telephone call to her husband that provincial police halted the car at the west end of the park.

Const. Mel Inch waved the car down, and fellow Constables Frank Geell and William Edgar quickly moved in to make the arrest and seize the rifles.

During the robbery, bank accountant Miss Anne McWade was shot in the leg. She was reported in good condition from the wound.

$2,000,000 In Gems Monaco Loss

MONTE CARLO (UPI) — Five masked bandits firing machine guns and pistols raided a jewelry store near the Monte Carlo Casino Thursday and fled with jewels valued at about $2,000,000.

The robbers shot a policeman in the leg as they ran to escape in a pickup truck. Jewels worth about $100,000 were recovered in the vehicle when it was found abandoned on a side street later.

Sad Day For Royalty

King Frederik of Denmark, left, is among royalty leaving Copenhagen church after funeral for Prince Axel, 75, king's uncle. With him are King Olav of Norway; King Gustav of Sweden, Queen Ingrid of Denmark, Queen Fabiola of Belgium and her husband, King Baudoin. Prince Axel headed Tahsis Company Ltd., with major B.C. holdings.—(AP)

Northern River

Two Huddle On Plane Eight Days

PRINCE RUPERT (CP)—Robert Gilroy and Max Portz faced certain death if they struck out in the glacier-fed waters of the Iskut River, so they huddled, drenched and bitterly cold, for eight days on the floats of their overturned Beaver aircraft.

In all that time they didn't have anything to eat and saw rescue aircraft fly past.

They told about it Thursday following their rescue. Gilroy spoke by telephone from Terrace, 95 miles inland from this north coast city and 200 miles south of the spot where their plane hit the river July 14.

TRIED FOR LANDING

The two prospectors were returning to their campsite at the junction of the Iskut and Inhini Rivers. They tried for a landing close to the site, trying to avoid the risk of taxiing around snags.

"We hit a mud bank," Gilroy said.

FLOATED DOWNSTREAM

The plane floated downstream stopped upside down on a sand bar. Gilroy, 39, and Portz, 48, clambered onto the floats and there they remained through almost continuous rain for eight days.

WATER FRIGID

The Iskut, which flows through the Alaska Panhandle about 65 miles northwest of Stewart, was about three-quarters of a mile wide, its water close to 30 degrees.

"It would have meant death in two minutes if we had tried to strike out for shore," he said. "We counted as many as 14 planes flying over. That was the worst part of it."

CAMP DESERTED

A search was sparked Tuesday after Terrace pilot Doug Chappel flew supplies into their camp, found it deserted and noted the last entry in their diary was July 14.

They were spotted Wednesday, picked up and flown to Terrace by way of a mining camp and Stewart.

HAD GOOD SLEEP

"We were given lots of fruit juice and we both slept a long time," said Gilroy.

Neither lost much weight but Portz, a native of Rossland, caught a regular airlines flight Thursday for Vancouver for treatment of exposure. Gilroy, who is from Vancouver, said he will head north again as soon as he can.

LBJ, Barry Meet Today

WASHINGTON (AP)—President Johnson will meet this afternoon with Senator Barry Goldwater, Republican presidential nominee, to discuss means of keeping the civil rights issue out of the 1964 presidential campaign.

Riots Go On

Wagner 'Too Late'

NEW YORK (AP) — White hecklers shouted epithets and threw eggs and garbage at a group of white and Negro pickets outside New York City's police headquarters Thursday night.

But no new outbreaks of violence were reported in Harlem or the Bedford-Stuyvesant section of Brooklyn as darkness fell on the city, wracked on the five previous nights by wild racial violence.

Negro leaders Thursday rejected Mayor Robert F. Wagner's blueprint for peace, and one condemned the police for "reckless and panicky violence" in suppressing the riots which have left one dead, 140 hurt, 478 arrested and 673 properties damaged.

TARGETS NOT HIT

The 200 pickets at Manhattan's police headquarters, representing the Congress Of Racial Equality, were protected from 300 white hecklers by police barriers.

The police, including six offi-

Continued on Page 2

13 Nations

Sanctions Likely For Cuba

WASHINGTON (AP) — The American foreign ministers conference appeared ready Thursday to slap diplomatic and trade sanctions on Cuba.

After intensive closed-door negotiations on the wording of a proposed resolution calling for sanctions, at least 13 countries, the required two-thirds majority of the 19 voting countries, were reported ready to vote for the Venezuelan - requested sanctions.

SANCTIONS OPPOSED

Mexico and Chile oppose the sanctions and the positions of Uruguay and Bolivia were uncertain. These countries still have diplomatic relations with Cuba.

The stand of Argentina, one of the largest of Latin American countries, also was uncertain. But it is believed Argentina will support the majority.

NOT EFFECTIVE

Argentina told the conference Thursday morning the proposed sanctions against Cuba "are not and will not be effective."

At the afternoon session the United States introduced three resolutions aimed at tightening the isolation of Cuba.

MUTUAL SURVEILLANCE

One resolution called for all members of the Organization of American States to:

"Co-operate in the establishment of systems of air, sea and land surveillance in the waters off their coasts and along their land boundaries in order to detect clandestine movements of

Continued on Page 2

Province to Get Its Bank 'One Way or Another'

VANCOUVER (CP) — Premier Bennett said Thursday night he is not trying to threaten Canada's Senate, but British Columbia is going to have a bank one way or another.

Returning from Ottawa where he testified before the Senate Banking Committee on application for a charter for a bank of British Columbia the premier told interviewers he is still confident that the bank will get a federal charter, despite the committee's action in postponing a decision.

GO IT ALONE

He said he based his confidence partly on a series of talks he had with MPs of various parties just before he left Ottawa.

But, the premier said, if for some reason the Senate does not approve the charter, B.C. will go into the finance business one way or another. One way might be through establishment of treasury branches, such as those in Alberta. Another would be through trust companies.

This, he conceded, "would be second best and it will not be the complete answer to making B.C. a major financial centre of Canada. But it is a partial answer.

'CAN'T SIT BY'

"We cannot sit idly by and let the people of our province continue to be held back."

The premier stressed that he was well-treated by the Senate committee.

"I am not finding fault with the Senate," he said.

* * *

Bennett

Laurentide Boss 'Surprised'

VANCOUVER (CP) — Peter Paul Saunders, president of Laurentide Finance Company, expressed surprise Thursday at a statement attributed to Premier Bennett that B.C. would go ahead with the Bank of British Columbia with or without parliamentary approval.

"I think he made a very good submission to Ottawa, but these things take time," he said.

"We've been there for several months—he only got there yesterday."

Card Belongs to Young Communist League

Heart Belongs to Baptists

MOSCOW (UPI) — The religious yearnings of a 16-year-old girl in this atheistic nation drew special attention Thursday in a newspaper article entitled "The one who has gone astray."

Komsomolskaya Pravda, the newspaper of the Young Communist League, published a letter from Nina K., of the Urals city of Shelyabinsk, and added editorially that it was sure she was not lost to Communism.

"The fact is I don't believe in people," Nina K. wrote. "I am a Young Communist League member and I am 16 . . . I am a normal girl but at the same time I'm unusual. I'm a member of a sect.

* * *

"Yes, I'm a Baptist! Strange, isn't it?"

Nina went on, "Frankly, I don't consider myself a member of the Young Communist League. I have a Komsomol card . . . but my soul belongs to God.

"I don't want faraway towns and construction sites . . . for what do I need the new lands?" (These are the accepted goals of good Young Communist Leaguers.)

"Father was a drunkard and mother was sick and all my brothers and sisters were crying all the time. My schoolmates looked on me with contempt and pity," Nina K. wrote.

"But here at church people met me with warmth and care. They wore black, members of this sect . . . but they have and now I have too a great and pure belief—the belief in God. He will protect us.

"Let Komsomol members members pass me without greeting. Let them look upon me with contempt. Let them say behind my back the word they regard as an insult—Baptist.

"Let them. I don't need them . . . now I am praying . . . God is almighty," Nina said. "My brothers and sisters in God treat me very well. I believe them. And I believe God. Before, I thought people invented God to oppress each other and now I think you shouldn't invent God because he already exists.

* * *

"The only thing I don't know is what to do with my Komsomol card . . ."

In an editor's note the Communist newspaper said, "the very fact she wrote a letter to our newspaper shows this 16-year-old girl deeply feels the uncertainty of her position.

"The question of where she belongs is not yet decided and we are sure life itself will persuade her that religious dogmas are groundless . . ."

Hit-Run Car Kills Boy

PRINCE GEORGE (CP) — David John Moore, 2½, was killed Thursday when struck by a car whose driver failed to stop.

The tot's mother, Mrs. John Moore, found her son lying on the road where he had been playing with friends in the Austin subdivision just north of this north central city.

RCMP began a door-to-door canvass for witnesses to the mishap in an effort to get a description of the car involved.

Faint Hope Remains Posties Won't Strike

LONDON (Reuters)—There was a glimmer of hope Thursday night that a country-wide strike by Britain's 123,000 postmen might be averted despite failure in last-minute attempts by the government to negotiate an agreement.

Further talks were scheduled today as the country's deliverers and sorters prepared to walk off their jobs at midnight Saturday night unless the government satisfies their wage demands.

Gunfire Flares Along Border

TEL AVIV, Jerusalem (Reuters) — A new flare-up on the Syria-Israel border was reported Thursday night. An Israeli army spokesman said Syrian fortified positions opened automatic fire on the Israeli frontier village of Almagor, near the point where the Jordan River flows in to the Sea of Galilee, and Israeli forces returned the fire.

DON'T MISS

Shamrocks Break Royal City Jinx —Page 10

* * *

Strike Reduced Forest Output —Page 17

* * *

Fishermen Win Prizes —Page 27

	Page
Bridge	23
Comics	18
Crossword	21
Financial News	6
Garden Notes	16
Social	15, 16
Sport	10, 11
Television	19
Theatres	26

Racial War

Toll Mounting In Singapore

SINGAPORE (AP)—The death toll in Singapore's Chinese-Malay racial riots rose to 19 Thursday and reports spread that mobs were still on the prowl in some areas.

The toll in wounded was 300 or more in the strife that first erupted Tuesday night during a Moslem Malay procession in honor of the prophet Mohammed.

Singapore state Premier Lee Kuan Yew blamed the battling on Malay extremists. He said here that the savage fighting between the minority Malays and the Chinese could signal the start of serious trouble for the multi-racial Malaysian Federation.

TROOPS IN

About 7,000 steel-helmeted police and combat-garbed troops were posted on the island state to prevent fresh outbreaks of racial rioting.

Malays in Singapore were advised to pray at home on Friday, mosque day for Moslems, because of the emergency.

Police broke up two ugly mobs Thursday night and arrested 100 curfew breakers, but the situation appeared greatly improved.

There was no immediate word on the circumstances of the 19th death. The toll had been 18 on Thursday night.

The country's prime minister, Tunku Abdul Rahman, is in Washington. He plans to go to Ottawa Monday for three days.

A communique issued in the U.S. capital Thursday night reaffirmed United States support for a free and independent Malaysia.

AID APPROVED

It said President Johnson had agreed to provide military training in the United States for Malaysian personnel and to consider promptly and sympathetically credit sales, under existing arrangements, of appropriate military equipment for the defence of Malaysia.

Border Guard Reaches Safety

EISENSTADT, Austria (Reuters)—A 21-year-old Hungarian border guard in full uniform escaped into Austria near Guessing, 45 miles south of here, police reported Thursday.